

# CONCRETE SLAB ON COURTYARDS

## 1. Limits:

- A. Concrete slab shall be at least 12" away from the inside face of the fence. (See attached drawing Cp1 entitled COURTYARD HARDSCAPE GUIDELINE).
- B. Concrete slab shall not cover existing concrete protection layer over Basaltic Termite Barrier.
- C. Concrete slab can abut to the existing concrete pad immediately outside the sliding door.

## 2. Materials:

- A. Concrete slab shall be normal strength, 4" thick minimum and reinforced with 6x6 10/10 welded wire fabric.
- B. 4" thick gravel cushion fill.
- C. Polyethylene vapor barrier.

## 3. Soil Treatment:

- A. Provide soil poisoning on ground areas to be covered with concrete slab. Upon completion of the work, and as a condition of its acceptance, submit a copy of the Warranty to the Resident Manger for filing and future reference.

Crosspointe

# Crosspointe

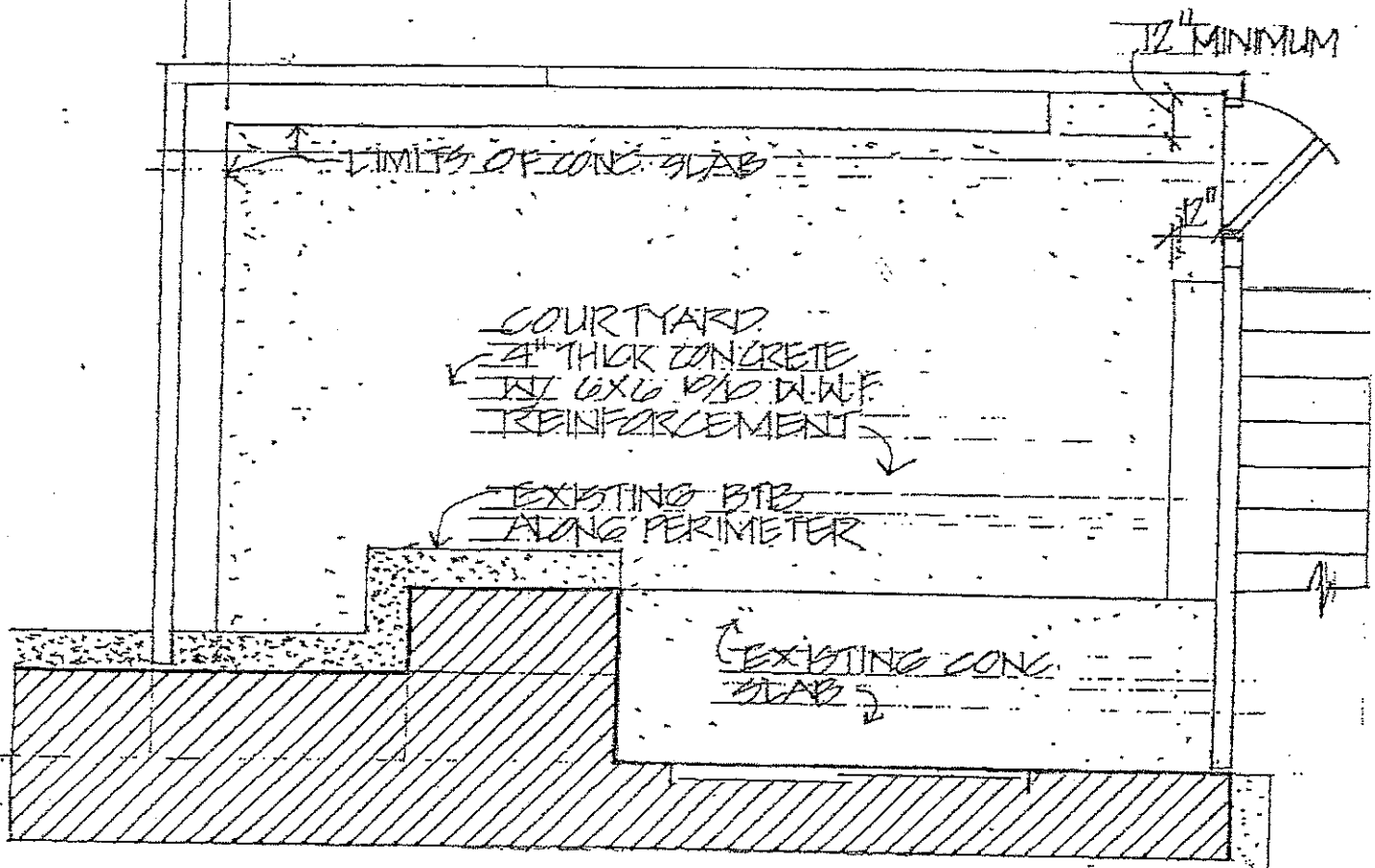
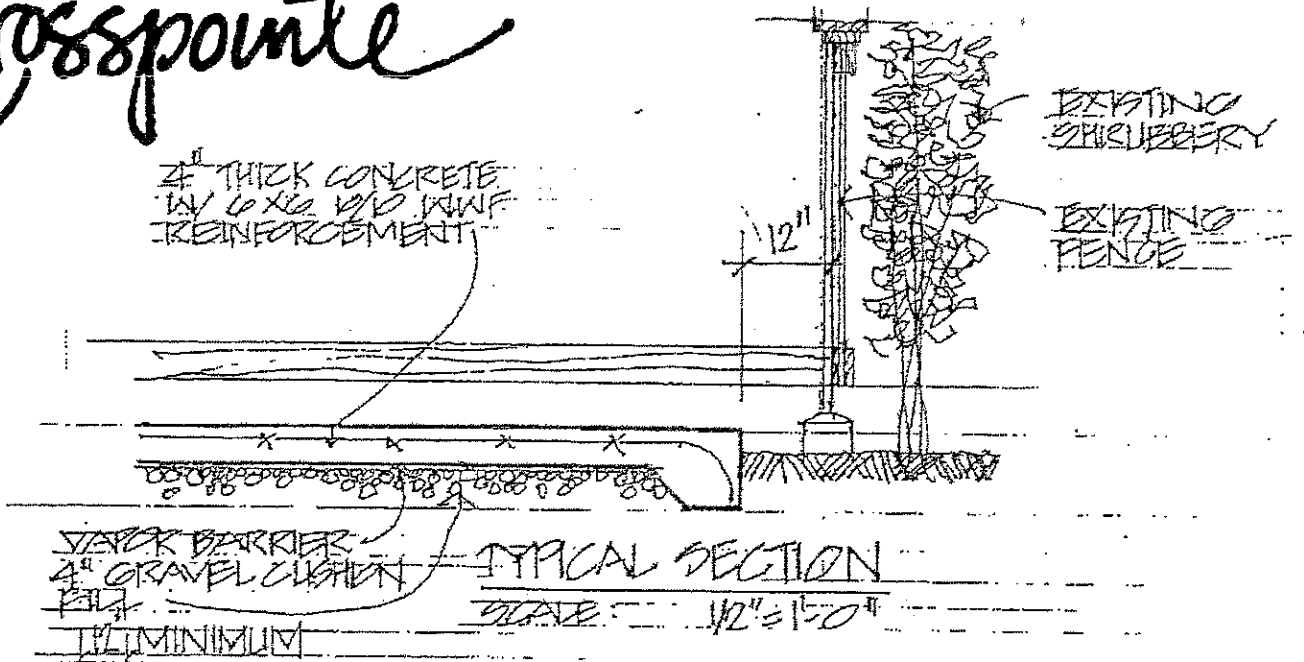

## COURTYARD HARDSCAPE GUIDELINE

Drawn by BY  
Project No. 1001  
Date 1994  
Drawing No.

CP1

of Sheets