



- I. How does Lifewave Technology work?
- II. What is phototherapy?
- III. Lifewave - phototherapy and photobiomodulation
- IV. Types of bioelectrodes
- V. Before and after effects
- VI. Patches Combinations
- VIII. Questions and answers
- VII. How can I purchase Lifewave patches?

I. How does Lifewave Technology work?

LifeWave lighttherapy technology was invented by American scientist David Schmidt while working on research projects for the United States Army. His goal was to develop a new natural method that would increase energy and reduce pain without the use of chemicals, and thus in a completely safe way – and that’s how Energy Enhancer patches were created.

LifeWave bioelectrodes are a modern form of phototherapy. They contain organic crystals that, when exposed to body heat, reflect small amounts of light in the infrared and visible light bands.

The bioelectrodes, placed on the body, stimulate nerves and acupuncture points on the skin’s surface, providing health benefits unattainable with any other product currently available on the market.

FTIR (Fourier Transform Infrared Spectroscopy) confirms this phenomenon. The bioelectrodes contain a patented blend of amino acids, water, stabilized oxygen, and natural organic compounds.

However, none of the substances contained in the bioelectrodes penetrate the body.

Lifewave technology is designed to be very simple to use. It uses non-transdermal patches worn on the skin and causes no side effects. **Nothing enters the body** – no chemical or natural substance, no medication, pill, or injection. The uniqueness of this technology is confirmed by international patents. The effects are numerous and much needed in modern societies, as well as in animals. From pain reduction, improved sleep, and increased energy to faster wound healing and improved health and well-being.

II. What is phototherapy?

Often called light therapy or heliotherapy

The science of phototherapy, which has been around for about 100 years, uses light to improve the health of the body. As far back as two thousand years ago, the ancient Greeks had a center for studying the effects of different colored lights on the body. Even the ancient Egyptians, who promoted health by focusing sunlight through colored glass on certain areas of the body, understood this concept.

Phototherapy is a treatment that uses specific wavelengths of light to improve or treat certain medical or skin conditions. The light triggers biological reactions in the body or skin. 🌞

Common types of phototherapy:

1. UV phototherapy (ultraviolet light)

Used by dermatologists to treat skin diseases such as:

- Psoriasis
- Eczema
- Vitiligo

Types include:

- UVB therapy
- PUVA therapy (psoralen + UVA light)

These slow excessive skin cell growth and reduce inflammation.

2. LED / red-light therapy

Often used in wellness clinics and spas. It uses red or near-infrared light to:

- support skin healing
- reduce inflammation
- stimulate collagen
- help with muscle recovery

Examples include devices like LifeWave X39 patch, which claims to stimulate light signals in the body (photobiomodulation).

3. Blue-light phototherapy

Commonly used for:

- acne treatment
- killing bacteria that cause breakouts.

4. Neonatal phototherapy

Hospitals use blue light to treat newborn babies with Neonatal jaundice by helping the body break down excess bilirubin.

Simple explanation:

Phototherapy = healing with light.

Different colors and wavelengths of light cause different biological effects in the body.

- ✓ Skin repair
- ✓ Anti-inflammatory effects
- ✓ Improved cellular energy

III. Lifewave – phototherapy and photobiomodulation

LifeWave X39 patch and other LifeWave patches use a type of light therapy commonly described as **phototherapy / **photobiomodulation** using infrared light.**

1. Infrared phototherapy (main mechanism)

According to the manufacturer, the patches work with infrared light produced naturally by your body as heat. The patch is designed to capture and reflect certain wavelengths of that infrared light back into the skin.

- Your body emits infrared radiation (body heat).
- The patch contains materials (crystal structures) that reflect specific wavelengths of that light.
- The reflected light stimulates nerves or points on the skin, which may trigger biological responses.

2. Photobiomodulation

The company often describes the mechanism as photobiomodulation, meaning low-level light influencing cellular activity.

This type of light therapy is also used in:

- red-light therapy devices
- low-level laser therapy
- some infrared therapy devices

These light wavelengths can influence cell signaling and inflammation processes.

3. Key difference from typical light therapy devices

Most light therapy uses external light sources, such as:

- lamps
- LEDs
- lasers

LifeWave patches are different because they do not emit light themselves.

Instead they reflect the body's own infrared light back into the skin.

Simple explanation:

**LifeWave patches =
infrared phototherapy + photobiomodulation using reflected body heat/light.**

- No drugs
- No electricity
- Uses the body's own infrared energy

Benefits:

- Anti-aging - younger and healthier look
- Body / organs regeneration
- Higher performance, energy and stamina
- Lower cortisol and stress
- Improved sleep
- Improved blood pressure
- Healthier body
- More energy through the day and better sleep at night

IV. Types of bioelectrodes



Serena Williams



Robert Kennedy – Head of Department of Health

**14 time gold champion
Michael Phelps**

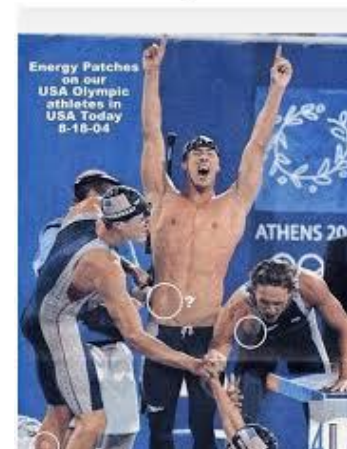

Michael Phelps

Introducing the LifeWave X39™ patch.

A historic breakthrough in affordable stem cell activation technology.

The first product designed to activate your body's own stem cells ~ organs healing and regeneration.

Experience a new level of vitality with improved energy and sleep, reduced pain, reduced lines and wrinkles, and faster wound healing—these are just some of the benefits. As we age, our stem cells lose their healing properties. Imagine if we could increase the number of peptides that can activate our stem

cells and **restore their youth and health**. This healing is completely non-invasive, safe, and affordable. Clinical studies confirm that LifeWave X39™ improves overall health and helps you regain your former vitality. Developed over the past 30 years, LifeWave X39® patches deliver powerful health benefits supported by clinical studies.

What the company says about GHK-Cu:

LifeWave states that the X39 patch is designed to stimulate the body to produce more of a peptide called GHK Cu peptide.

GHK-Cu is a naturally occurring peptide in the human body discovered by Loren Pickartin the 1970s.

Scientific research has associated this peptide with:

- tissue repair
- skin regeneration
- anti-inflammatory effects
- activation of certain repair genes

Levels of GHK-Cu decline with age, which is why it is often studied in longevity and regenerative research.

What the patch claims to do:

The manufacturer states that the patch may:

- stimulate the body through phototherapy signals
- increase GHK-Cu expression
- support the body's natural repair processes

It is often described as helping the body activate its own regenerative pathways.

Why people mention “stem cells”?:

The “stem cell” phrase comes from research suggesting GHK-Cu may influence signaling involved in stem cell activity.

This relates to Stem cells, which are cells capable of developing into other cell types and helping repair tissue.

However, the important distinction:

- ✗ The patch does NOT contain stem cells
- ✗ It does NOT inject or add stem cells

The claim is that it supports signaling pathways related to the body’s own repair processes.

“The X39 patch uses phototherapy to reflect the body’s infrared light back into the skin. This signal may help the body increase a naturally occurring peptide called GHK-Cu, which is associated with tissue repair and healthy aging.”

Why many people feel benefits:

Users commonly report improvements related to:

- recovery

- sleep
- skin appearance
- inflammation
- energy

But these experiences are personal reports, not guaranteed medical outcomes.

AGE BACKWARDS
LIFEWAVE X39



Before After 3 months

Activate Your Stem Cells!

HAIR GROWTH



Before using X39 After using X39



X39 used for 3 months after chemotherapy.
(Haircut has been done 5 times between the 2 pictures)

LIFEWAVE®
INDEPENDENT DISTRIBUTOR





Embark on a transformative journey with X49, dedicated to elevating performance, accelerating recovery, and nurturing relaxation. Now is the time to redefine your prime!

BENEFITS:

- Promotes performance, strength, and stamina
- Supports a healthy cardiovascular system through exercise
- Reduce recovery time following exercise
- Supports maintaining a healthy weight through diet and exercise programs
- No drugs, or stimulants
- Patented proprietary form of phototherapy



Peptide Elevated

- The LifeWave X49™ patch elevates the peptide AHK-Cu that improves cognitive function.
- The LifeWave X39® patch elevates the peptide GHK-Cu for the activation of stem cells.

Primary Benefit

- Promotes improved performance in strength, muscle mass and stamina.
- Activates your stem cells and helps reset them to a more youthful state.

Secondary Benefit

- Supports a healthy cardiovascular system.
- Supports healthy cognitive function.
- Faster muscle growth and recovery.
- Supports fat loss when used in tandem with a healthy diet and exercise program.
- Supports bone health.
- Increased energy and better sleep.
- Supports the immune system.
- Relief of minor aches and pains.
- Improved Cognition.
- Improved skin quality, reducing the appearance of lines and wrinkles.
- Supports natural wound healing process.

Distribution

- Found primarily in the muscle, heart, brain and skin.
- Found throughout the body.

General Info

- X49™ is a more focused patch and should be mainly used for those who are looking for not only an increase in stamina and strength but also an increase in muscle mass and a decrease in body fat.
- X39® can be used more generally and if someone had to choose 1 patch, X39® is recommended to be that one patch.



Energy Enhancer patches reflect specific wavelengths of light, which stimulate specific points on the skin that stimulate the body's cellular energy production (beta-oxidation). Beta-oxidation produces more than twice the amount of energy from burning carbohydrates, making it the most effective and natural method for increasing overall energy levels. Studies show that Energy Enhancer patches promote better exercise and post-workout relaxation. They also increase flexibility, strength, and endurance in healthy individuals when worn for an hour.



Novak Djokovic



Mike Tyson



Robert Harting – won Olympic Gold (London) wearing Lifewave patches



David Beckham



Mihaela Buzarnescu



Ian James Thorpe - U.S.A Swimmer

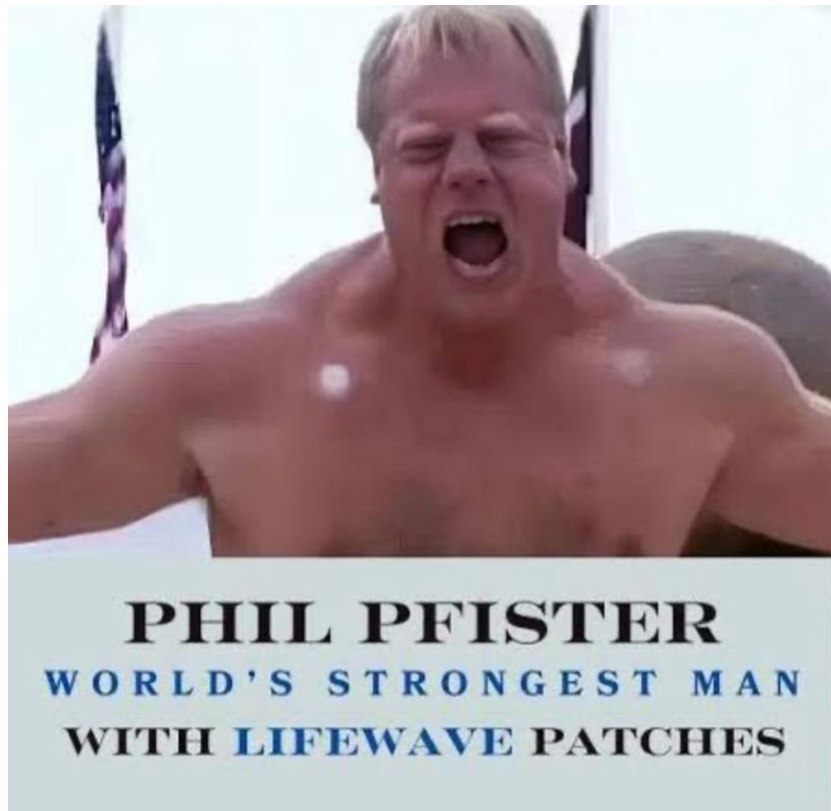



Glutathione is a small protein produced in the body and essential for the body. It performs three crucial functions: as an antioxidant, an immune stimulant, and a detoxifier.

Without glutathione, cells would be subject to constant oxidation and destruction, the body would exhibit poor resistance to bacterial and viral infections and the development of cancer cells, and the liver would be damaged by the toxins accumulating within it.



- Helps to reduce stress and anxiety
- Helps to lower cortisol levels in the body

Are you struggling with excessive stress and difficulty managing your emotions? Discover an innovative solution – Lifewave Aeon patches. They are designed to support your body naturally, without the need for pharmaceuticals.

- ****Harmony for Your Body and Mind****: Aeon patches utilize biologically active points on the body to stimulate the body's own defense mechanisms. They help restore balance and reduce stress.



VISIBLE REJUVENATIONAL EFFECT Life Wave Y-Age Carnosine, powerful regeneration and rejuvenation, 1 pack of 30 LifeWave® Y-AGE CARNOSINE patches

Carnosine – a substance scientists call the "elixir of youth" – is now available at your fingertips. Advanced cell regeneration

WHO IS Y-AGE CARNOSINE RECOMMENDED FOR: This product is recommended for those who want to improve the functioning of the nervous system, as carnosine itself is used for neurological disorders (from autism to recovery from strokes and heart attacks). We also recommend it for those who want to accelerate the healing process of the body and wounds – burns, joint sprains, fractures, or tendon and muscle tears – as carnosine is one of the most powerful substances for regenerating our cells, even at the DNA level.

BENEFITS OF USING CARNOSINE:

Carnosine improves athletic performance and overall health. Improves the bioelectric properties of organs. Accelerates regeneration and wound healing. Helps reduce the appearance of fine lines.

Y-Age



Honor your well-being with the simplicity and efficacy of Y-Age Aeon®, Y-Age® Carnosine, and Y-Age® Glutathione. This synergistic combination nurtures your body's essence, allowing you to embrace each day with newfound vitality.

BENEFITS

Y-Age Aeon Benefits

Helps you to relax

Helps you better manage or reduce stress

Y-Age Carnosine Benefits

Helps promote exercise and physical fitness as part of your wellness routine

Improves overall state of wellness

Y-Age Glutathione Benefits

Improves skin's appearance

Helps promote relaxation and reduces stress

A general state of health is your greatest defense

All Y-Age System Kit Patch Benefits

No drugs, or stimulants

Patented proprietary form of phototherapy



- A Safe and Natural Pain Reliever
- Works fast
- Not addictive
- A patented, proprietary form of phototherapy without drugs, chemicals, or stimulants.
- IceWave package includes 15 brown patches and 15 white patches
- **Always use in pairs** (1 brown patch and 1 white patch)





- Clinically proven to prolong sleep by 66%
- Helps to fall asleep and stay asleep, improves sleep quality
- Promotes deep RAM stage sleep
- A patented, proprietary form of phototherapy without drugs, chemicals, or stimulants.
- Silent Night package includes 30 white patches

SILENT NIGHTS was developed using Lifewave nanotechnology specifically for those who want to improve the quality of their sleep. Its benefits may be particularly appealing to those who experience light sleep, nocturnal waking, mental hyperactivity, or stress-related conditions such as anxiety and nervousness.





Alavida harnesses and balances your body's natural restorative energy to improve the healthy and radiant appearance of your skin.

Combine with the Alavida Regenerating System for best results.

BENEFITS:

- Promotes the flow of energy in the body
- No drugs, or stimulants
- Patented proprietary form of phototherapy





Set your intentions for mindful eating with SP6 Complete®. When combined with a healthy diet and exercise, SP6 helps you achieve a general state of well-being, in harmony with your healthy lifestyle goals.

BENEFITS:

- Promotes a mindful approach to maintaining a healthy appetite
- When combined with a healthy diet and exercise, the SP6 complete patch encourages you to maintain a general state of wellbeing and health.
- No drugs, or stimulants
- Patented proprietary form of phototherapy





Healthy living extends beyond humans. AcuLife® embraces the same LifeWave innovations to support equine vitality. By engaging Eastern philosophy of acupressure and acupuncture points, AcuLife patches nurture healthy inflammatory response, while soothing minor aches and pains in horses.

BENEFITS:

- Promotes a soothing effect
- Helps maintain normal flexibility
- May help reduce discomfort

Patch Placement

INSTRUCTIONS

Locate the area on your horse that you wish to patch, where they appear to be having the most pain.

Remove a plastic bead from the bag. Then, remove the adhesive backing of a TAN patch and place the plastic bead in the center of the adhesive side of the TAN patch.

Place the TAN patch with bead on the location you desire on the LEFT side of the horse. Then, press down firmly on the patch to ensure it is secure to the horse.

Repeat steps 2-3 with the WHITE patch, placing the patch and bead on the RIGHT side of the horse.

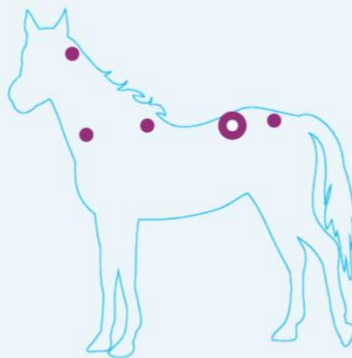

PLACEMENT

Hover over an indicator spot on the diagram for more information.

Location: Placement #1



V. Before and After effects



Lifewave does it again.
Glutathione-Carnosine-Aeon

PSORIASIS- 17 WEEKS- GLUTATHIONE-CARNOSINE-AEON

Marianne Brandal, Norway:
"Psoriasis before and after 17 weeks Y-Age protocol. Now she patches now and then for 2-5 days and is completely symptom free!"



< X39 Wellness Explorer... 🔍 ...

Surgeon: "Your bone is TOTALLY HEALED" 😲😲

Yes. MAJOR SURGERY. Still supposed to be 8-12 weeks. (Surgeon was PHENOMENAL if you need a great referral) BUT... still FLOORED.

For those who doubt... for those of you who might think Rick Francis and I could quite possibly not be in our right mind for selling the dealership and going full throttle with this technology... This is ONE month!... One month this is what has happened for our son! 🙏

And YES, the surgeon WAS AMAZING... and YES, he and the plastic surgeon are both now going to be sharing this technology because they are so mind blown by what they've seen!!!

Do not block your blessing!!
Broken Clavicle 12/22... CLEARED TO PLAY 1/28.





 **X39** Rapid healing with the X39™ Stem Cell Patch



After 4 weeks





Danielle Blackard · Follow



1d · 🌐

"Hair is thick and my nails grow way too fast! And the part I love most is I'm aging backwards! I'm 78 years young and I feel better than ever! I work out 5 days/week & have more energy than ever! I'm so blessed & grateful!"

Ready to patch yet? DM me.

[#LivelongLivewellLiveyoung](#)



🎁 Send a gift

🗨️ What's Danielle's secret to aging backwards?

👍❤️ 89

💬 12 comments 13 shares



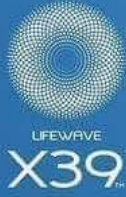

LIFEWAVE X39™ RESULTS SKIN PROBLEMS



13 September 2018



20 September 2018

X39 used for 7 days

BRUISE AND WOUND 18 HOURS APART WITH X39



Day 1

Day 12

Day 16

Day 30

Day 38

Female 58yo

- Tibial plateau fracture
- Right leg
- Plate and 5 screws

LifeWave Stem Cell Patches Used

- X39, X49, Aeon, Carnosine

Results

- Post-op pain drastically reduced
- Swelling drastically reduced
- Early post-op flexion and extension exceeds expectations
- Scar healing time sped up



Before and 2 days with Aeon Patch for inflammation

X39 Global Wellness Hub    · Join
Chambeli Dheer · 5d · 

Willie J finally allowed us to patch him this morning. He is not on any medication for his ADHD yet, so we're praying these patches keep him from it. Top is the X39 and bottom Aeon. #X39 #X39StemCellPatches



VI. Patches Combinations

Popular Combinations and Their Benefits:

Overall Body Health + Anti-Aging

- **X39** (stem cell activation, body healing, energy, sleep) + **Alavida** (increased collagen)
- Benefits: body/organs healing, skin rejuvenation, more energy through the day, better sleep, improved skin elasticity, hydration, more youthful appearance, and enhanced antioxidant protection.
- Great for a holistic body and skin wellness routine.

Energy + Recovery = Performance

- **X39** (stem cell activation, body healing, energy, sleep) + **X49** (energy, cardiovascular flow)
- Benefits: increased energy, vitality, stamina and mental focus, faster recovery from exercise, reduced soreness and pain, faster body healing, better mood and sleep.
- Ideal for athletes or anyone with an active lifestyle.

Sleep + Stress Relief

- **Silent Nights** (increased melatonin) + **Aeon** (reduced cortisol)
- Benefits: Deep & restorative sleep, reduced stress and anxiety, better mood, emotional balance and calmness.
- Perfect for people with stressful schedules or disrupted sleep patterns.

Pain Relief + Recovery/Healing

- **X39** (stem cell activation, body healing, energy, sleep) + **IceWave** (pain relief)
- Benefits: reduced pain and discomfort, faster healing, tissue repair, anti-aging effects, better sleep.
- Useful for people recovering from injuries or aging-related muscle/joint strain.

Energy + Mental Focus

- **X39** (stem cell activation, body healing, energy, sleep) + **Energy Enhancer** (energy)
- Benefits: more energy, boosted stamina/libido, sharper mental focus, better physical performance, reduced fatigue, better sleep.
- Ideal for long workdays, travel, or study sessions.

Detox

- **Y-Age (Aeon, Carnosine, Glutathione)** (detox, decreased inflammation) + **Energy Enhancer** (better energy flow, enhanced Y-Age detox process)
- Benefits: reduction of stress, toxins, heavy metals and inflammation, reduced fatigue, more energy, sharper mental focus, better sleep.
- Ideal for people that need detox, or have any type of inflammation

The Principle Behind Patch Combinations:

- Each patch works by stimulating specific acupuncture points through phototherapy.
- Combining patches allows you to address multiple needs simultaneously — e.g., energy, pain relief, sleep, or stress.
- The body naturally responds to multiple points being stimulated, amplifying benefits.
- Patches are non-invasive and drug-free, so using more than one is generally safe.

Tips for Using Patch Combinations:

- Apply on clean, dry skin at recommended acupuncture points.
- Limit overlapping patches in the same area; each should have its own target location.
- Start slowly with one or two combinations to see how your body responds.
- Consistency matters: benefits build over time with repeated use.
- Track your results — energy, sleep quality, pain levels — to adjust your combination.

VII. Questions and answers

Are Lifewave patches safe for everyone and are there any contraindications or side effects to using them?

The manufacturer of LifeWave patches declares that they are safe and formulated to support the body's natural processes without the use of synthetic substances.

However, as with any product that affects bodily functions, there may be contraindications, especially for people with certain medical conditions or those taking certain medications.

If you have any concerns about your health, allergies, or medications, I strongly recommend consulting with a doctor or other qualified health professional before using LifeWave patches. This is the best way to ensure that the product is suitable for your health and safety.

I always recommend thoroughly researching any wellness product before using it. The safety and effectiveness of any product, including LifeWave patches, may vary depending on the user's individual health conditions.

For example if someone had heart attack and has high blood pressure using Energy Enhancer and X49 may not be recommended as it increases energy flow through the body – however X39 patch that improves your own stem cells could be very beneficial helping regulate heart and blood pressure.

That's why I recommend to schedule Lifewave patches Consultation with me and we can discuss your health needs and concerns.

How fast can I feel / see results?

The time it takes to notice results is also highly individual. Some users report improvement after the first use, while others may notice results after a few days, weeks or months of regular use (depends on the patch type and condition treated). It is recommended to use the patches according to the instructions and observe your body's reactions.

The benefits of these patches may vary from person to person and depend in part on individual health status and goals. Generally, LifeWave patches are designed to support the body's natural processes by stimulating acupuncture points with light, which can help improve overall well-being, increase energy levels, support recovery, and relieve pain.

However, it is important to remember that LifeWave patches are not medicine and should not be used as a substitute for professional medical advice. If you have any health concerns, I recommend consulting a doctor before using this product.

How long does one patch remain effective and how often should I replace it?

According to the instructions included with the package, one patch can be left on for 12 hours and then removed for another 12 hours. After the break, apply another patch.

How can I choose the right Lifewave patch for my individual needs and health concerns?

Thank you for your interest in LifeWave patches. I understand that you want to choose the right product for your individual needs and health concerns. To do this, it's best to familiarize yourself with the available patch types and their intended uses. You'll find detailed information about each patch type, along with recommendations for their use, on the manufacturer's website and in this E-book.

Furthermore, I recommend consulting with a qualified specialist or doctor who is familiar with your health history and can help you choose the most appropriate solution. Every body is different, and tailoring your therapy to your individual needs is crucial to achieving the best results.

If you have additional questions or require more personalized advice, I encourage you to contact me so I can provide more detailed information and help you make the right decision.

Can it increase cancer?

This is the most common concern.

The patch does not contain stem cells and it does not add anything to the body. It simply reflects your own body's infrared light back into the skin to stimulate natural signaling pathways. It's designed to support normal repair processes, not to stimulate abnormal cell growth. However, like with any wellness product, anyone with a serious medical condition should consult their physician.

VIII. How can I purchase Lifewave patches?

You can purchase patches through this link:

www.Lifewave.com/DRagone

X39 patch link:

<https://www.lifewave.com/dragone/store/product/39000.022.009>

Not sure which patches you need?

Contact me for Consultation:

Dagmara Ragone

cell. 561.570.0603

E-mail: DagmaraRagone@icloud.com

Consultation fee: \$25 (up to 30 min)

Payments accepted:

Zelle: 5615700603 Dagmara Ragone

CashApp: \$DagmaraRagone

cash (in person consultations)

Consultation fee is waived/refunded if ordered is placed at the end of consultation.

Want wholesale pricing? - become Preferred Customer

<https://www.lifewave.com/dragone/home/preferred-customer-program>

(you can also become Preferred Customer during check out)

PREFERRED CUSTOMER PROGRAM

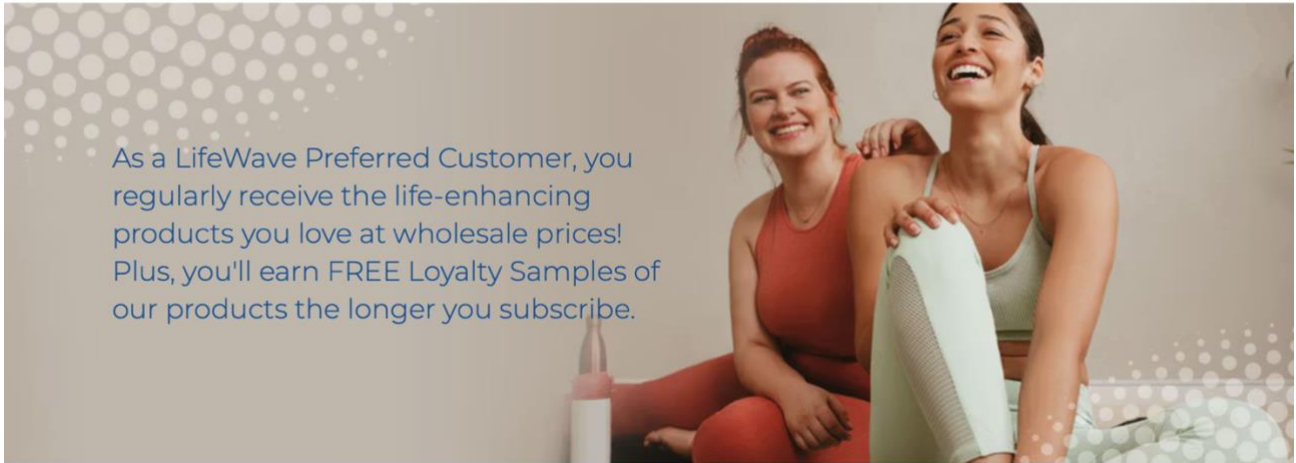

Join our Preferred Customer+ or Preferred Customer Program today!

[PC Learn More](#) | [PC+ Learn More](#)



Wholesale Pricing

Discounts of up to 30% on ALL of our products when you subscribe.



Subscription Savings

Your favorite products delivered to your doorstep at the same time every month.



Loyalty Samples

PC Members receive free product samples every 3 months beginning on their fourth MSO. The longer you subscribe, the more samples you get. Get discounts and gifts the longer you subscribe.

Share Program

Share LifeWave and earn product credit redeemable with your Monthly Subscription Order.

Referral Link

Build and share a virtual shopping cart pre-populated with your favorite products.

As a PC+ Member, you receive all the benefits of the PC Program except your Loyalty Samples are delivered *monthly*. Plus you get the added benefit of earning \$100/€95 of product credit through our Share Program.

The Rewards You Deserve

(You might also join at the checkout – Shopping Cart will give you this option and show you discounted price)

Shopping Cart

Order [Want to SAVE \\$50.00 USD on this order? Become a Preferred Customer.](#)

	QTY	PRICE	TOTAL
 LifeWave X39® Patches	<input type="button" value="-"/> 1 <input type="button" value="+"/> <small>REMOVE</small>	\$14995 USD	\$14995 USD

Sub Total (1 items): \$14995 USD

[< Continue Shopping](#)

Want to **SAVE \$50.00 USD** on this order?
Become a [Preferred Customer](#).