



COMPANY PROFILE

hello@hostagroup.ae

www.hostagroup.ae

Join our community!

Location:





ABOUT COMPANY

HOSTA HUB

Since 2021, HOSTA HUB has delivered excellence in Fit-out, MEP, and Metal works. We combine professional expertise with a problem-solving mindset to provide a seamless construction experience. Residential or commercial—we bring your vision to life on time and within budget.



VISION & MISSION

VISION

Our vision is to lead the construction industry through innovation, quality, and sustainable practices. We empower our team to deliver transformative designs that strengthen communities and set the benchmark for excellence.

MISSION

At **HOSTA HUB**, our mission is to exceed client expectations through high-quality workmanship and innovative solutions. We build with integrity, safety, and sustainability, creating functional spaces that enhance lives and foster lifelong partnerships.

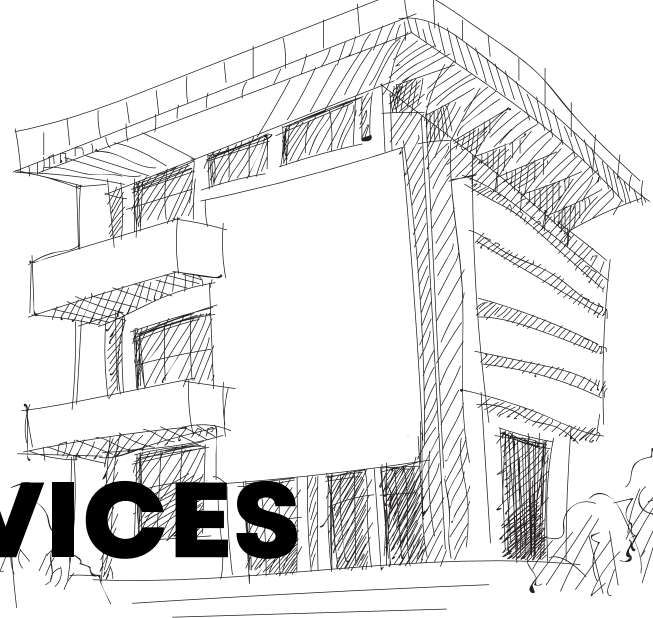

OUR SERVICES

At **HOSTA HUB**, we pride ourselves on offering a comprehensive suite of construction services designed to meet the diverse needs of our clients. Each service is tailored to deliver exceptional quality, durability, and aesthetic appeal, ensuring that every project is completed to the highest standards.

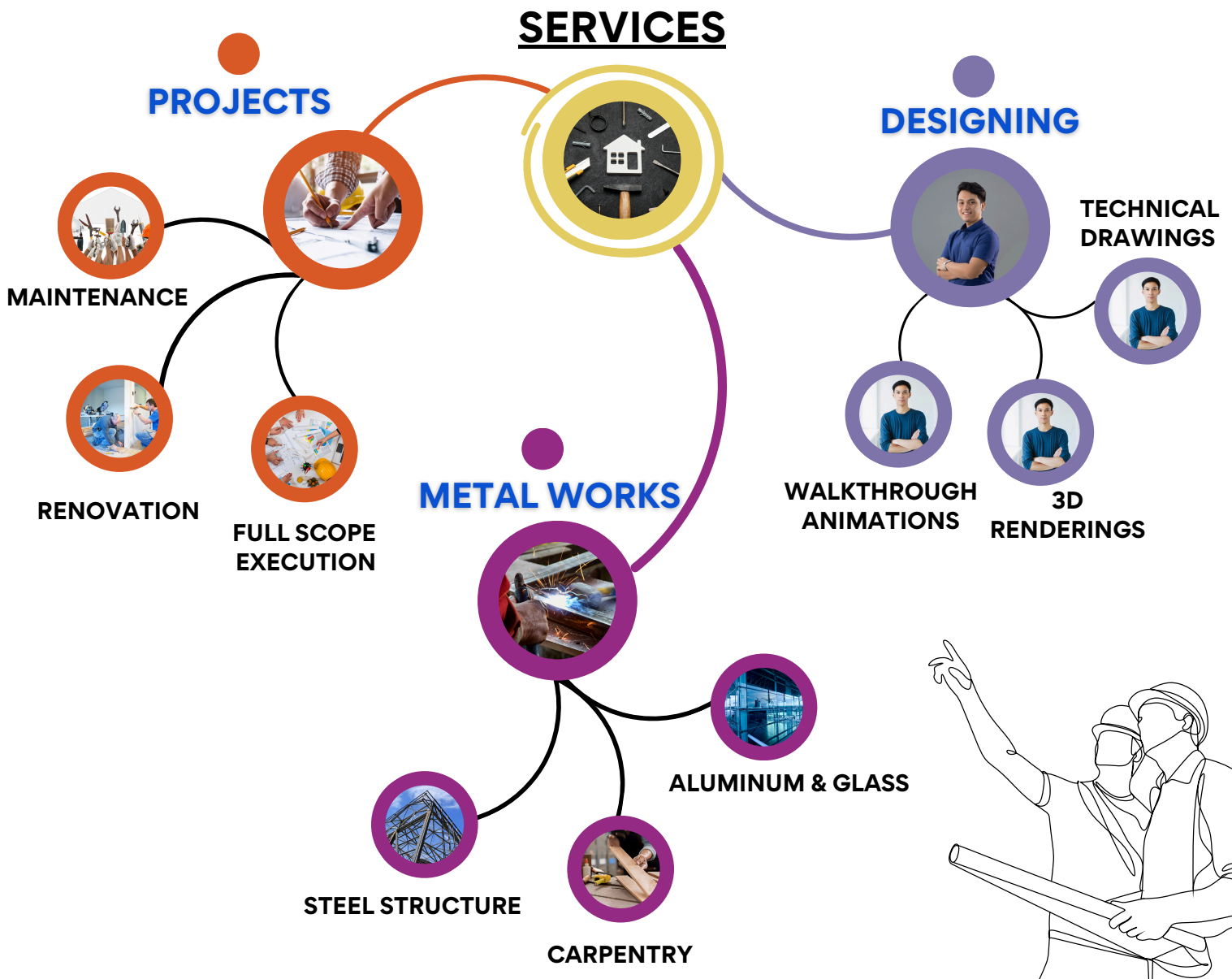

Interior Fit-out



We offer complete **interior fit-out** solutions, handling every stage from design to final handover – including demolition, civil works, MEP, finishes, and custom installations.

Whether it's a commercial, retail, office, or residential space, we ensure seamless execution and high-quality finishes tailored to your vision.

Our Scope Includes:

- Demolition & site preparation
- Full interior build-up
- Detailed design & 3D visualization
- Electrical, plumbing & HVAC works
- Gypsum, paint, flooring & ceiling
- Custom carpentry and glass works
- Final furnishing and handover



With a commitment to quality, efficiency, and attention to detail, we transform spaces into functional, inspiring environments that exceed expectations.

Exterior Works



We provide comprehensive **exterior works** services to enhance the appearance, durability, and functionality of your building's outer shell. From structural enhancements to aesthetic upgrades, our team ensures lasting results that align with modern design and safety standards.

Our Scope Includes:

- Aluminium Cladding & Façade Systems
- Curtain Walls & Structural Glazing
- Canopies & Pergolas
- External Glass Installations
- Precast & Block Wall Works
- Exterior Painting & Finishing
- Metal Works & Boundary Fencing
- Interlock Paving Works
- Signage & External Lighting Fixtures



We combine functionality with elegance, ensuring that your property not only looks impressive but also stands the test of time.



Aluminium & Glass Fabrication and Installation

We also specialize in the fabrication and installation of **aluminium and glass systems**, offering a select range of **exterior and interior** works that enhance the appearance, durability, and performance of any building. Whether for structural functionality or architectural elegance, our solutions reflect the highest standards in modern design and safety.

With our dedicated **in-house fabrication workshop**, we ensure precision, customization, and on-time delivery for projects of any scale.

Our Scope of Services Includes:

- Aluminium Cladding & Façade Systems
- Curtain Walls & Structural Glazing
- Canopies & Pergolas
- Interior Aluminium & Glass Works
- Custom Fabrication Services

Blending craftsmanship with innovation, we deliver long-lasting, visually compelling results that elevate both form and function.

Workshop- Photos



HOSTA HUB



Project Photos



Project Photos



HOSTA HUB

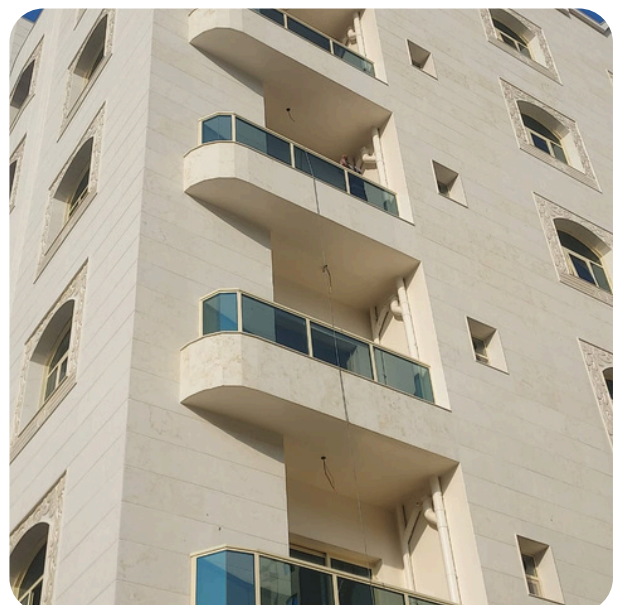



Carpentry Fabrication and Installation

We also specialize in the **fabrication and installation of custom carpentry works**, offering a select range of interior and decorative wood solutions that enhance the functionality, aesthetic appeal, and value of any space. Whether for practical use or design impact, our carpentry services meet the highest standards of craftsmanship and quality.

With our dedicated **in-house joinery workshop**, we ensure precision, tailored designs, and on-time execution for projects of any scale.

Our Scope of Services Includes:

- Custom Furniture & Cabinetry
- Wall Cladding & Decorative Wood Panels
- Doors, Frames & Wooden Partitions
- Wardrobes & Storage Units
- Kitchen Cabinets
- Bespoke Joinery Solutions

Blending **craftsmanship with innovation**, we deliver durable, visually striking results that bring warmth, character, and refined detail to every project.

Joinery Workshop

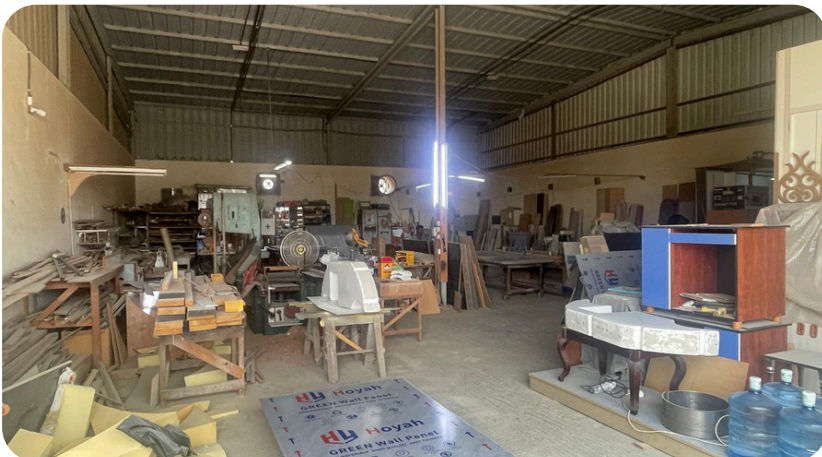
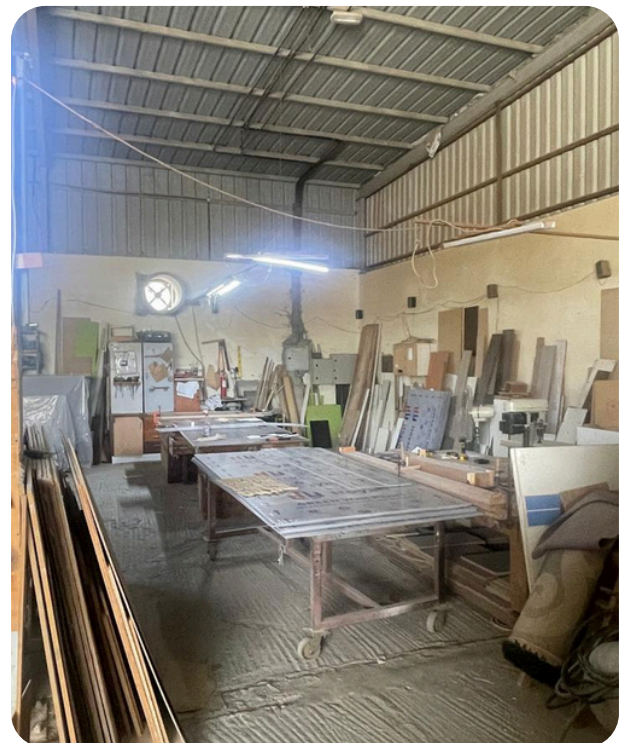
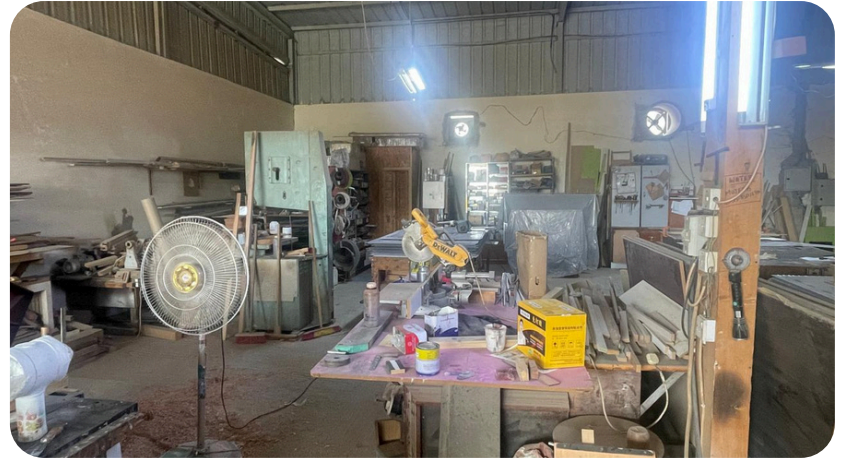
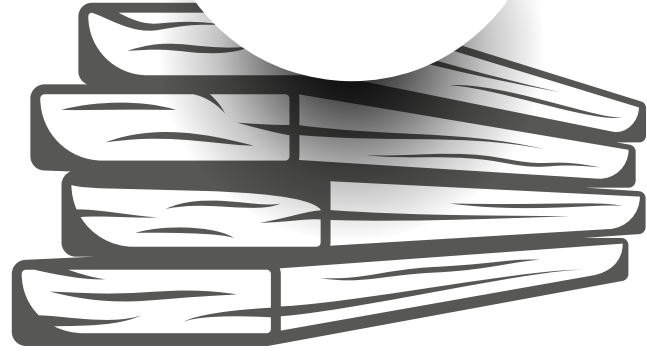

Joinery Works

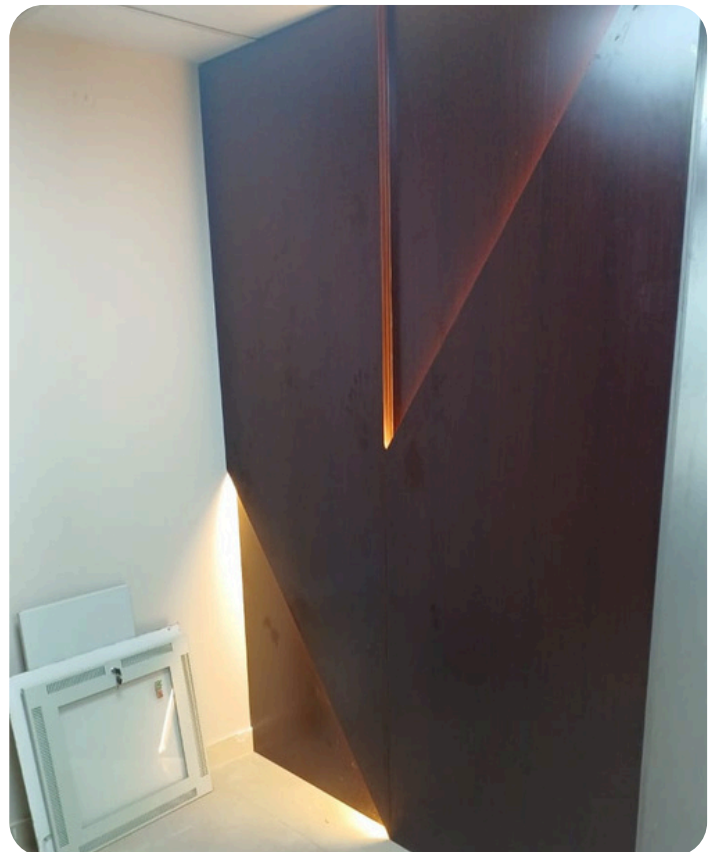
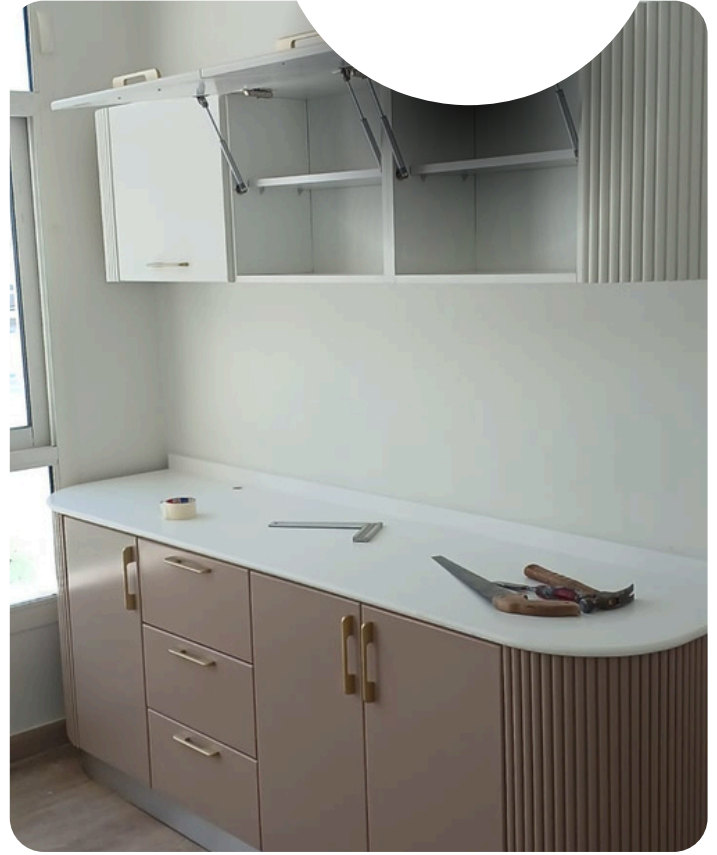



Metal Works Fabrication and Installation

We also specialize in the **fabrication and installation of structural and architectural metal works**, delivering robust and visually appealing solutions that enhance the functionality and aesthetics of your spaces. From load-bearing steel structures to detailed finishing elements, our services adhere to the highest standards of quality, safety, and design.

Our Scope of Services Includes:

- Steel Structures (I-Beam, H-Beam, Channels)
- Canopies & Pergolas
- Handrails in Stainless Steel (SS), Mild Steel (MS), and Galvanized Iron (GI)
- Gates, Grills & Balustrades
- Custom Metal Fabrication Services

With a focus on **precision and durability**, we ensure that each metal work element complements the overall design while providing long-term performance and reliability.

Metal Works



HOSTA HUB

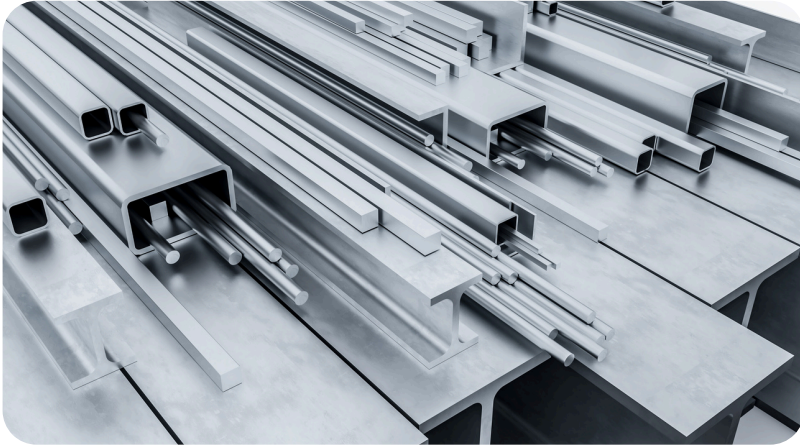



Metal Works Fabrication and Installation

We also specialize in the **fabrication and installation of structural and architectural metal works**, delivering robust and visually appealing solutions that enhance the functionality and aesthetics of your spaces. From load-bearing steel structures to detailed finishing elements, our services adhere to the highest standards of quality, safety, and design.

Our Scope of Services Includes:

- Steel Structures (I-Beam, H-Beam, Channels)
- Canopies & Pergolas
- Handrails in Stainless Steel (SS), Mild Steel (MS), and Galvanized Iron (GI)
- Gates, Grills & Balustrades
- Custom Metal Fabrication Services

With a focus on **precision and durability**, we ensure that each metal work element complements the overall design while providing long-term performance and reliability.

STEAM ROOM

PROJECT :
ERTH HOTEL & LADIES
CLUB
LOCATION : ABU DHABI
FINISH EPS WITH MOSAIC
TILES



STEAM ROOM

PROJECT : SOFITELHOTEL
LOCATION : PALM JUMEIRAH
FINISH : EPS WITH TILE



SAUNA ROOM

PROJECT : BINSHABIBVILLA

LOCATION : NAD AL SHEBA

FINISH : ALDER WOOD



HOSTA HUB



SAUNA ROOM

PROJECT :

JUMEIRAH VILLA

LOCATION : DUBAI

FINISH : WOOD, THERMO

ASPEN

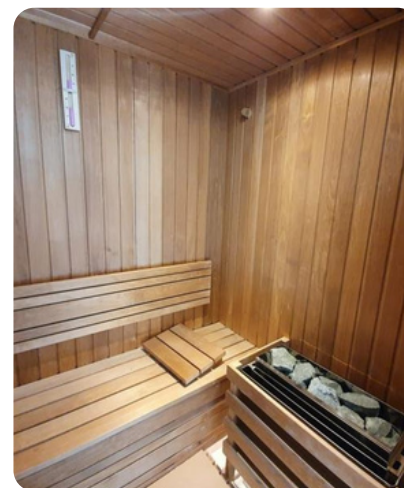

STEAM ROOM

PROJECT : VILLA
LOCATION : PEARL JUMEIRAH
FINISH : EPS WITH TILE



HOSTA HUB

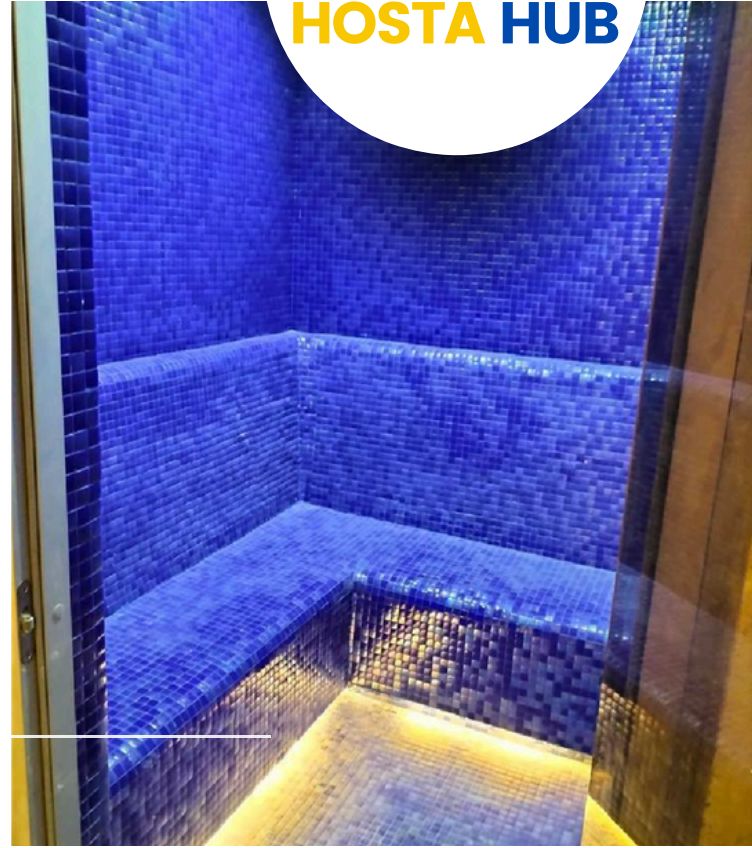

Moroccan Bath

PROJECT :
AL BARSHA
LOCATION : AL BARSHA
FINISH : TILES

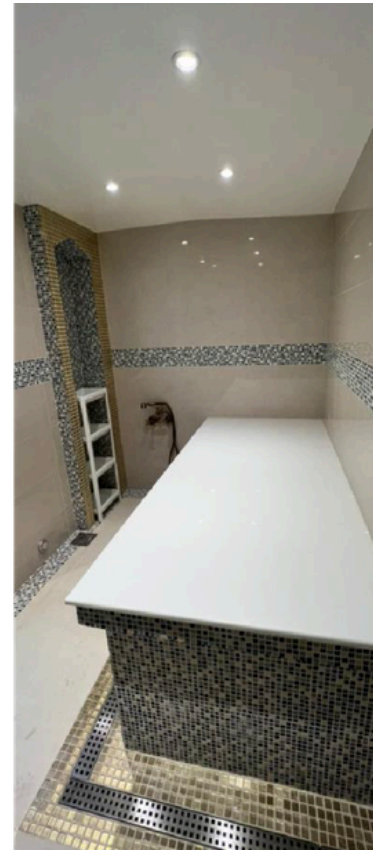
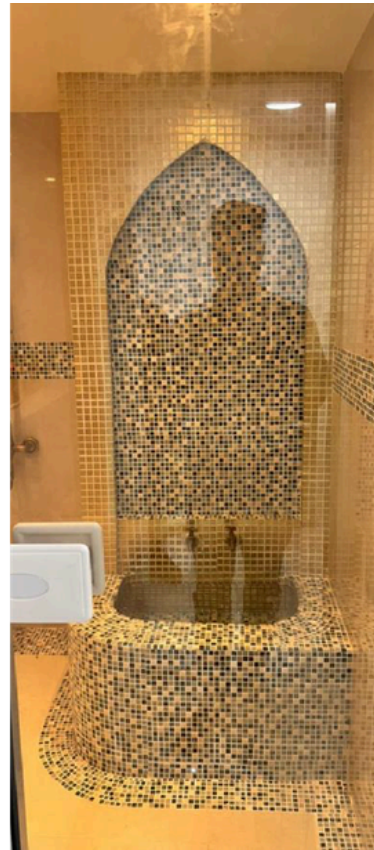
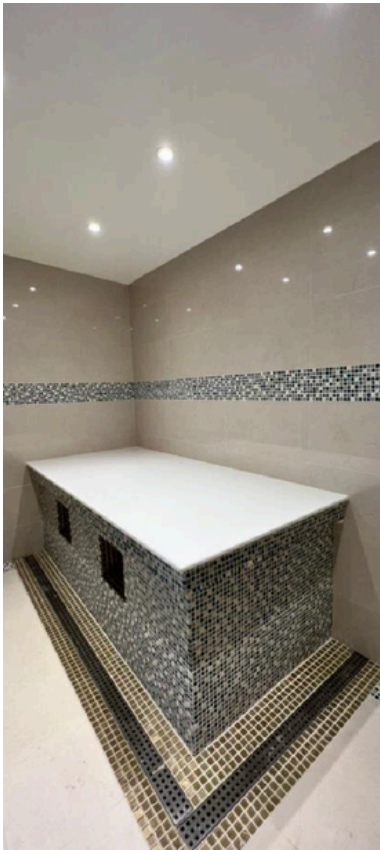

Readymade Sauna

"Transform your backyard into a private wellness sanctuary. At **HOSTA HUB**, we supply and install premium outdoor sauna units designed to withstand the elements while providing a world-class spa experience. From rustic barrel saunas to sleek, modern cabin designs, our outdoor units are custom-fitted to your landscape, offering a perfect blend of aesthetic beauty and therapeutic heat."



READYMADE SAUNA

PROJECT : EMIRATES
HILLS

LOCATION : DUBAI
FINISH : SPRUCE WOOD



We offer a complete suite of **design services** to support our fit-out, construction, and fabrication works — ensuring that every project starts with a clear vision and a precise plan. Our design process bridges creativity and technical accuracy, allowing clients to visualize the outcome before execution begins.

Our Design Capabilities Include:

- **Technical Drawings:**

We develop detailed architectural and engineering drawings that serve as the foundation for construction and fabrication. These include plans, sections, elevations, and shop drawings tailored to project specifications and site conditions. Our technical drawings ensure clarity, accuracy, and seamless coordination across all trades.

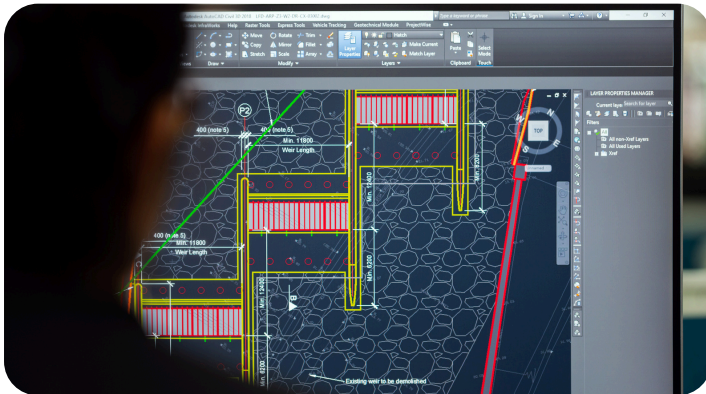

Design Services



- **3D Renderings:**

To help clients visualize their spaces before they are built, we provide high-quality 3D renderings that reflect the proposed design, materials, lighting, and finishes. These lifelike visuals aid in decision-making and enhance communication during the design development stage.



- **Walkthrough Animations:**

For a more immersive experience, we create animated walkthroughs that simulate real-time movement through the designed space. This tool is especially valuable for presentations, marketing, and client approvals, offering a realistic preview of how the final environment will look and feel.

By integrating **function, aesthetics, and technology**, our design services ensure that every project is strategically planned, visually compelling, and aligned with the client's vision from concept to completion.

An **Annual Maintenance Contract (AMC)** is a comprehensive service agreement through which our company undertakes the **planned, preventive, and corrective maintenance** of buildings, facilities, and associated systems for a fixed annual period. The objective of the AMC is to ensure **smooth operation, safety, reliability, and extended life** of assets while minimizing breakdowns and unexpected repair costs.

Under our AMC services, we provide **scheduled inspections, routine servicing, prompt fault rectification, and emergency support** for civil, MEP, and facility-related works. All maintenance activities are carried out in accordance with **approved standards, safety regulations, and client requirements**, ensuring consistent performance and optimal functionality of the facilities.

Our **AMC** solutions are **customized to suit client needs**, offering cost-effective maintenance, quick response times, and professional technical support, thereby allowing clients to focus on their core operations with complete peace of mind.

Key Features of Our AMC Services

- Preventive & corrective maintenance
- Periodic inspections and reporting
- Emergency breakdown support
- Skilled technical manpower
- Compliance with safety and authority regulations
- Cost-effective and hassle-free maintenance management



Transportation



HOSTA HUB is an Abu Dhabi-based transportation service provider offering reliable, flexible, and cost-effective mobility solutions for corporate, commercial, and individual clients across the UAE. With a strong focus on safety, punctuality, and customer satisfaction, we deliver transportation services tailored to meet diverse operational and personal requirements.

Our Services

We provide a wide range of transportation solutions on monthly, daily, and trip-based contracts, available with or without professional drivers, depending on client needs.

Our fleet includes:

- Hatchback Cars – Ideal for economical and short-distance travel
- Sedan (Saloon) Cars – Suitable for corporate and executive transportation
- SUVs – Comfortable and powerful vehicles for business, site visits, and family use
- 14-Seater Buses – Efficient solutions for staff transportation, group travel, and project requirements



Transportation



Service Flexibility:

Understanding that each client has unique needs, we offer highly flexible service models:

- Monthly Rentals for long-term corporate and project requirements
- Daily Rentals for short-term or temporary needs
- Trip-Based Services for airport transfers, events, site visits, and special assignments
- Options available with licensed, experienced drivers or without drivers, as per client preference

Quality & Safety Commitment:

All vehicles are well-maintained, fully insured, and comply with UAE transport regulations. Our drivers are professionally trained, experienced, and familiar with Abu Dhabi and UAE road networks, ensuring safe, smooth, and timely transportation at all times.

We serve a broad range of clients, including:

- Corporate offices and government entities
- Construction and project sites
- Hotels, events, and private clients
- Staff and labor transportation requirements

Why Choose Us

- Abu Dhabi-based operations with UAE-wide coverage
- Modern and diversified fleet
- Competitive pricing and transparent terms
- Flexible rental options
- Strong commitment to safety, reliability, and service quality

HOSTA HUB strives to be a trusted transportation partner, delivering dependable mobility solutions that support our clients' daily operations and long-term objectives.



HOSTA HUB



Trade License & Certificates

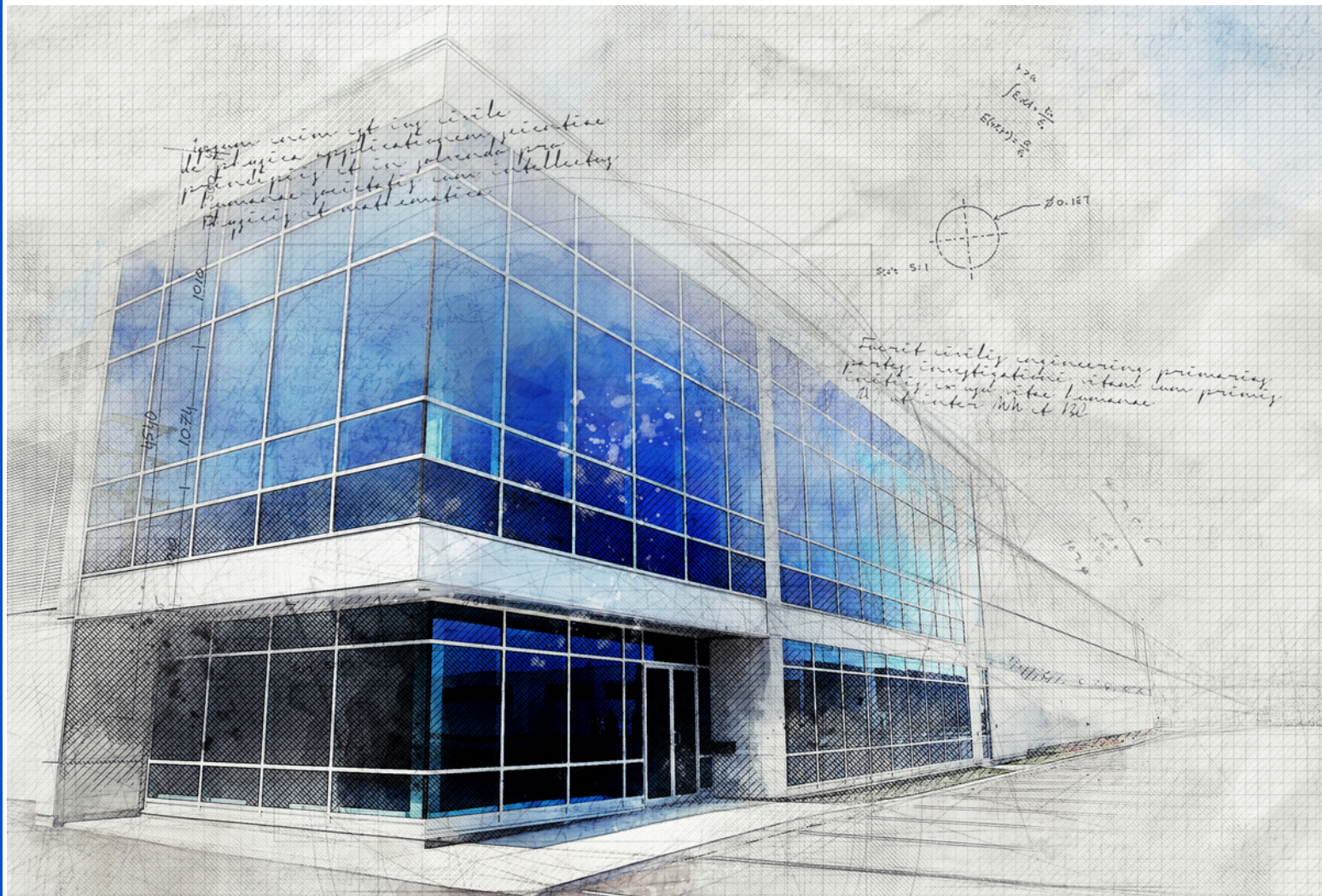

رخصة أبوظبي الاقتصادية
Abu Dhabi Economic Licence

تفاصيل الرخصة

Licence Details

| | | | |
|--------------------------|---|--|--------------------|
| Licence Type | Business | تجارية | نوع الرخصة |
| Licence Category | Normal | عادية | فئة الرخصة |
| Licence No. | CN-5899468 | | رقم الرخصة |
| Unified Registration No. | 101-2025-200046455 | | رقم التسجيل الموحد |
| Unified Licence No. | 501-2025-200030026 | | رقم الرخصة الموحد |
| Establishment Date | 13/05/2025 | | تاريخ التأسيس |
| Issuance Date | 13/05/2025 | | تاريخ الإصدار |
| Expiry Date | 12/05/2026 | | تاريخ الإنتهاء |
| Legal Form | Limited Liability Company - Sole Proprietorship Company | شركة ذات مسؤولية محدودة - شركة الشخص الواحد | الشكل القانوني |
| Trade Name | HOSTA HUB GENERAL CONTRACTING AND TRANSPORT - L.L.C - S.P.C | هوستا هب للمقاولات العامة والنقلات - ذ.م.م - ش.ش.و | الإسم التجاري |

الملكية والممثلين

Ownership and Representatives

| ممثل عن Representative of | الدور المنصب Role/Position | الجنسية Nationality | الاسم Name |
|------------------------------|--|------------------------|--|
| | مالك Owner | الهند India | ساجين ساتيانيسان ساتيانيسان SAJIN SATHYANESAN SATHYANESAN |
| | المفوض بالتوقيع لبطاقة المنشأة EC Authorized Signatory | الهند India | ساجين ساتيانيسان ساتيانيسان SAJIN SATHYANESAN SATHYANESAN |
| | مدير Manager | الهند India | ساجين ساتيانيسان ساتيانيسان SAJIN SATHYANESAN SATHYANESAN |

الأنشطة المرخصة

Licence Activities

| | | |
|---|---------|--------------------------------------|
| - * All Kind Building Projects Contracting | 4100002 | - * مقاولات مشاريع المباني بانواعها |
| - Buildings Cleaning Services | 8121001 | -خدمات التنظيف الداخلية للمباني |
| - Transport Of Materials Assembl Light Trucks | 4923010 | -نقل المواد العامة بالشاحنات الخفيفة |
| - Buildings Maintenance | 4329901 | -صيانة المباني |
| - Transport Of Materials Assembly Heavy Truck | 4923009 | -نقل المواد العامة بالشاحنات الثقيلة |

The Contractor is not permitted to practice the activities marked with sign (*) unless these activities are classified and a Classification certificate is obtained for the department of Department of Urban Planning and Municipalities

لا يحق للمقاول ممارسة الأنشطة المشار إليها بعلامة (*) إلا بعد الحصول على شهادة التصنيف المعتمدة من دائرة التخطيط العمراني والبلديات.

Address

العنوان

| | | |
|-----------------|---|--------------------------|
| Official Email | sajinksa12@gmail.com | البريد الإلكتروني الرسمي |
| Official Mobile | 971564632760 | رقم التواصل الرسمي |
| Address | الحصن, غرب 1_7, 0 : ~, مبنى, بنك أبوظبي الأول ش.م.ع | العنوان |





رخصة أبوظبي الاقتصادية Abu Dhabi Economic Licence

Additional Information

معلومات إضافية

| | | |
|---------------------------------|------------|--|
| Emerging Economic Establishment | | منشأة اقتصادية ناشئة. |
| ADCCI No | 8800105957 | رقم عضوية الغرفة |
| MOHRE Establishment Card No. | | بطاقة المنشأة - وزارة الموارد البشرية والتوطين |
| ICP Establishment Card No. | 902157 | بطاقة المنشأة - الهيئة الاتحادية للهوية والجنسية |





أصدرت بموجب الصلاحية الممنوحة بموجب المادة (4) من المرسوم بقانون رقم (13) لسنة 2016 بشأن إنشاء الهيئة الاتحادية للضرائب شهادة التسجيل في ضريبة القيمة المضافة

Certificate of Registration for Value Added Tax in the United Arab Emirates
Issued under the authority allocated by Art. 4 of the Federal Decree-Law No. 13 of 2016

The Federal Tax Authority certifies that the entity below is a registered person for Value Added Tax in the UAE تشهد الهيئة الاتحادية للضرائب أن الجهة التالية مسجلة لضريبة القيمة المضافة في الإمارات العربية المتحدة

| | | |
|---|---|---|
| Tax Registration Number | 105051897400003 | رقم التسجيل الضريبي |
| Legal Name of Entity (Arabic) | هوستا هب للمقاولات العامة والنقلات - ذ.م.م - ش.ش.و | الاسم القانوني للكيان (باللغة العربية) |
| Legal Name of Entity (English) | HOSTA HUB GENERAL CONTRACTING AND TRANSPORT -L.L.C - S.P.C | الاسم القانوني للكيان (باللغة الانجليزية) |
| The Registered Address and Contact Number | Abu Dhabi, Abu Dhabi بنك أبوظبي الأول ش.م.ع, الحصن, غرب 7 +971564632760 | العنوان المسجل ورقم التواصل |
| Effective Registration Date | 01/02/2026 | تاريخ التسجيل الفعلي |
| First VAT Return Period | 01/02/2026 - 30/04/2026 | فترة أول إقرار لضريبة القيمة المضافة |
| VAT Return due date | 28/05/2026 | تاريخ استحقاق الإقرار الضريبي لضريبة القيمة المضافة |
| Start and end dates of Tax periods | 1st Feb to 30th Apr, 1st May to 31st Jul, 1st Aug to 31st Oct, 1st Nov to 31st Jan | تواريخ بدء وانتهاء الفترات الضريبية |

List of Main trade license, Sole Establishments and branches licenses details under the registered taxable person: قائمة الرخصة التجارية الرئيسية والمؤسسات الفردية والفروع المندرجة ضمن التسجيل الضريبي :

| Legal Name | License Issuing Authority | License Number/رقم الرخصة | جهة الترخيص | الاسم القانوني |
|------------|---------------------------|---------------------------|-------------|----------------|
|------------|---------------------------|---------------------------|-------------|----------------|

يرجى التأكد من صحة تفاصيل الشهادة. يجب إبلاغ الهيئة الاتحادية للضرائب في حال تغيير الأسس التي حصلت فيها على رقم التسجيل الضريبي الخاص بك.*

*Please check that the details on this certificate are correct. You must inform the Federal Tax Authority of any change on the basis of which you obtained your Tax Registration Number.



2026.01.26 00:37:44 +04'00'

Version Number

Date of Issue

26/01/2026

تاريخ الإصدار



2026/VAT/0001624252/001

رقم الإصدار

Clients & Consultants



ساره صادق للاستشارات الهندسية
SARAH SADEQ ENGINEERING CONSULTING



"AIM FOR THE BEST AND LEAVE US THE REST"



Conclusion

At **HOSTA HUB**, we are committed to delivering end-to-end solutions that blend design, engineering, and execution with precision and integrity. From concept development and detailed design to complete interior fit-outs, bespoke fabrications, and high-performance installations, our multidisciplinary expertise allows us to take on diverse projects with confidence.

Every service we offer — whether aluminium and glass works, custom carpentry, metal fabrication, or architectural design — is driven by our dedication to quality craftsmanship, timely delivery, and client satisfaction.

With a client-focused approach and a passion for building exceptional spaces, we aim not only to meet expectations but to consistently exceed them.

“Partner with us to turn your vision into a lasting reality”

hello@hostagroup.ae

www.hostagroup.ae

Join our community!



Location:

Thank you!