www.phoebepiano.com

千千阙歌

作曲;Kohji Makanio
作词：林振强

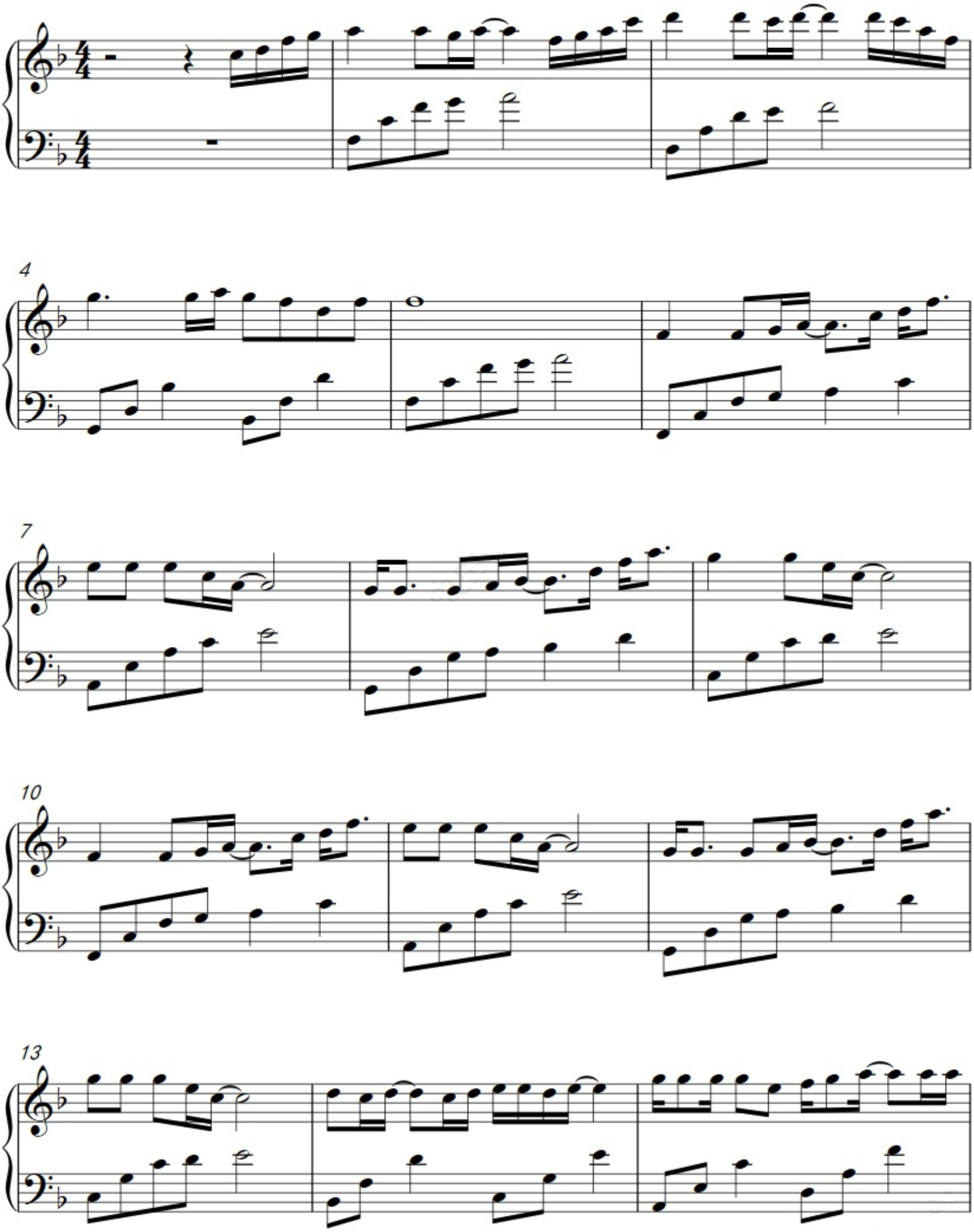

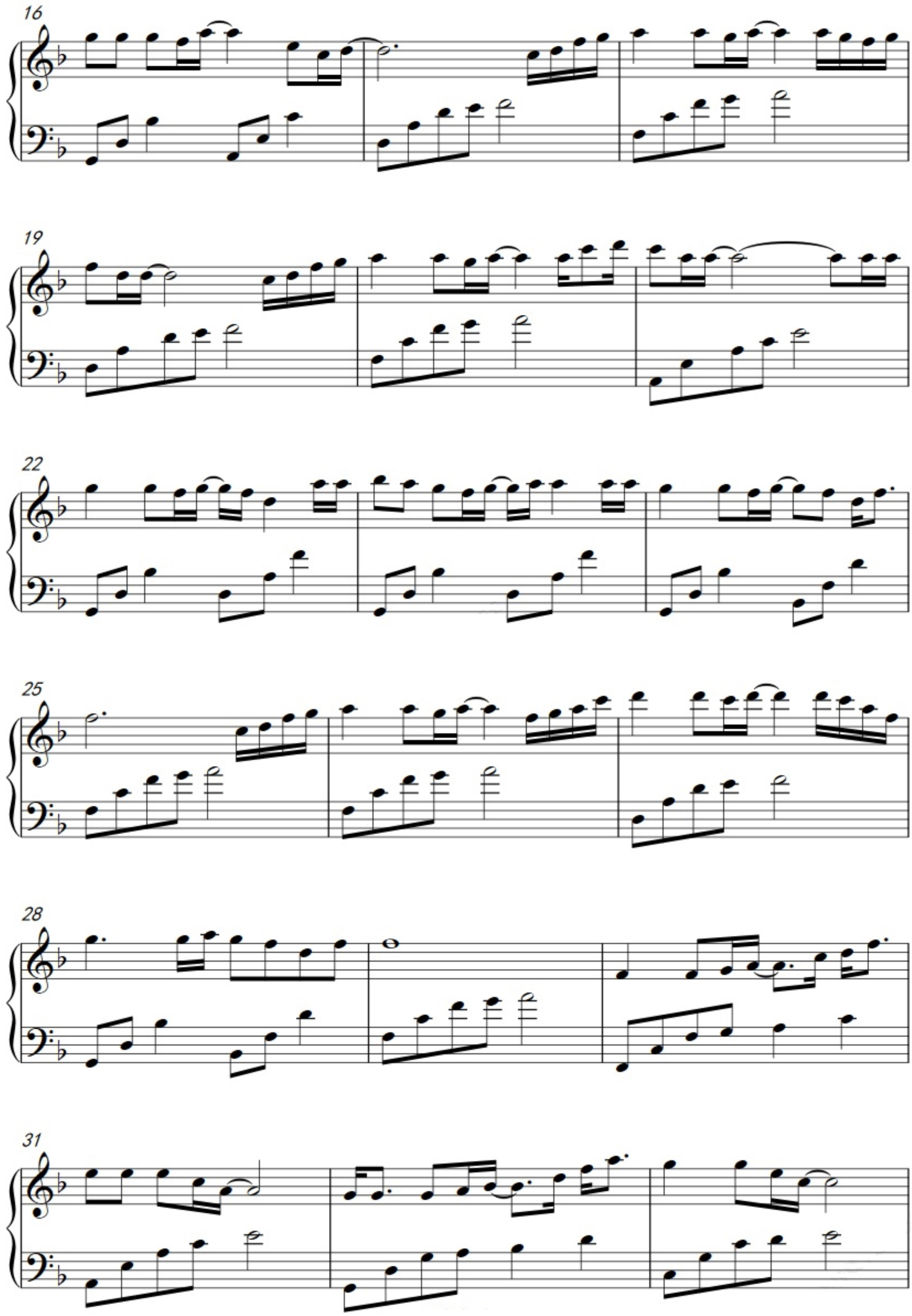
16
19
22
25
28
31

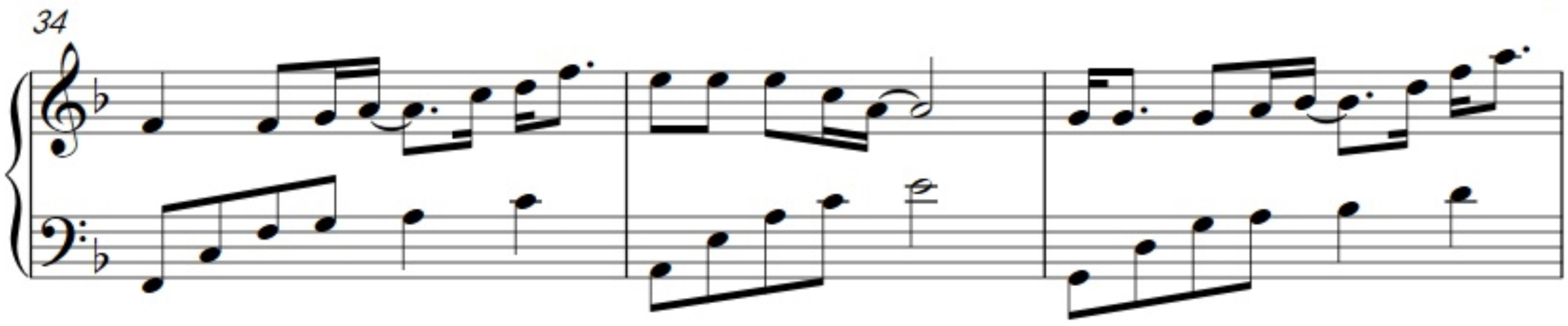
34

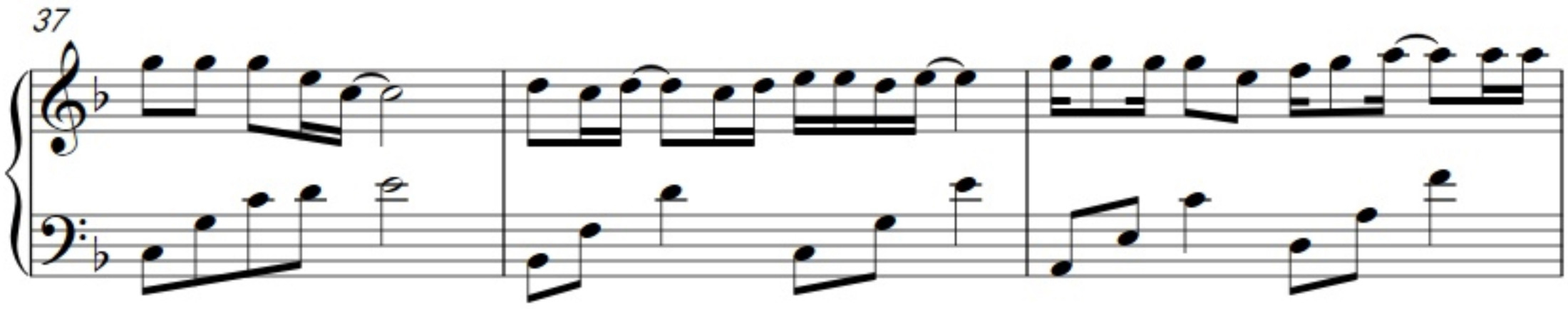
37

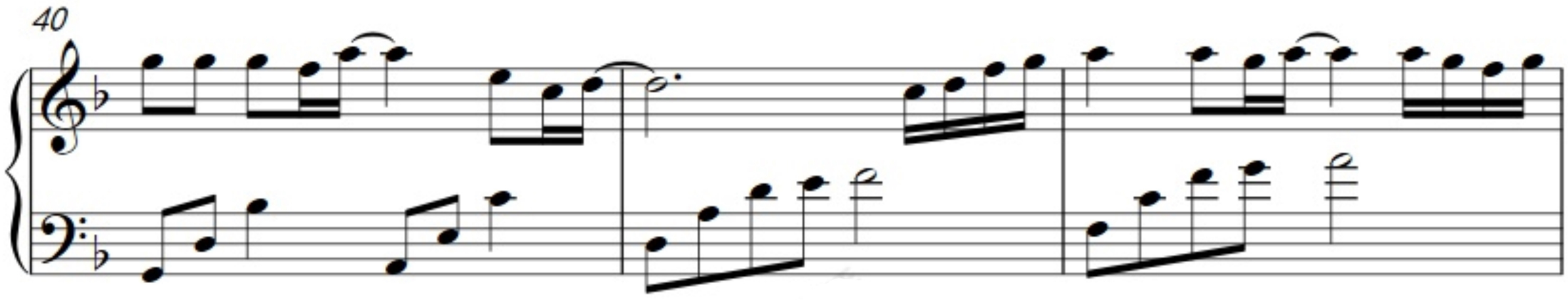
40

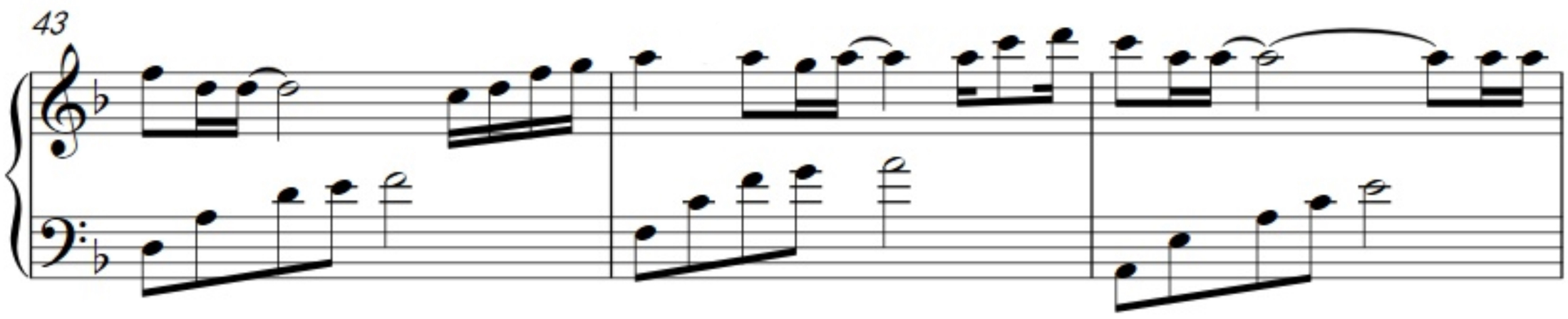
43

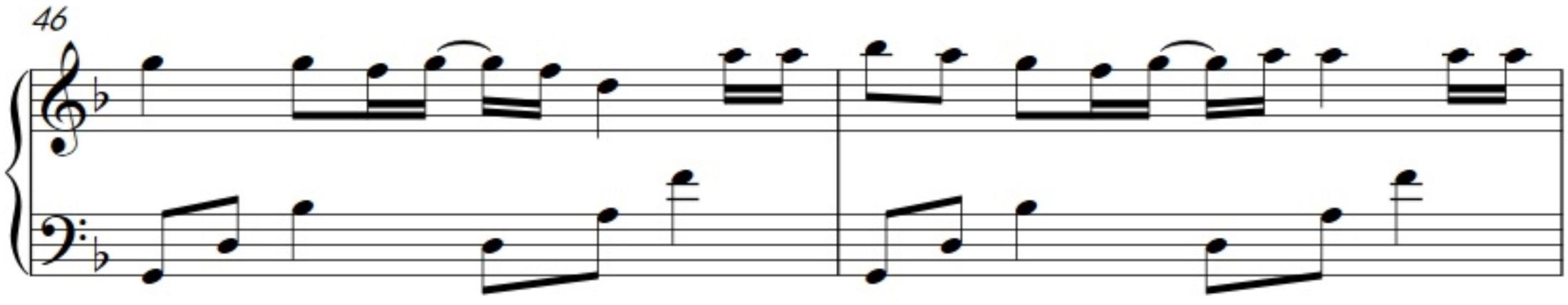
46

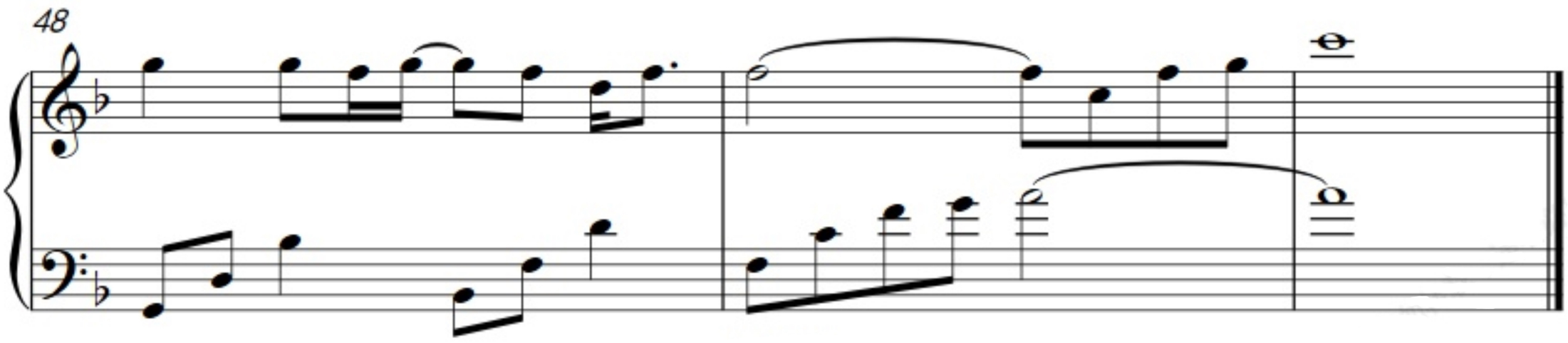
48