

**Raghavendra Hebbur**

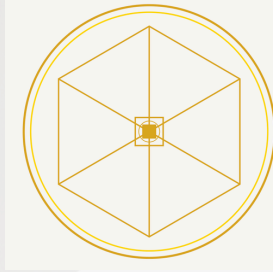

Sri Mathre Namaha

**ANALYSIS AND ENERGY  
AUDIT OF SANDEEPS  
HOUSE  
FOR YOUR INTERIOR DESIGNS**

[www.vardhinivastu.com](http://www.vardhinivastu.com) - 9731362221/9019185665

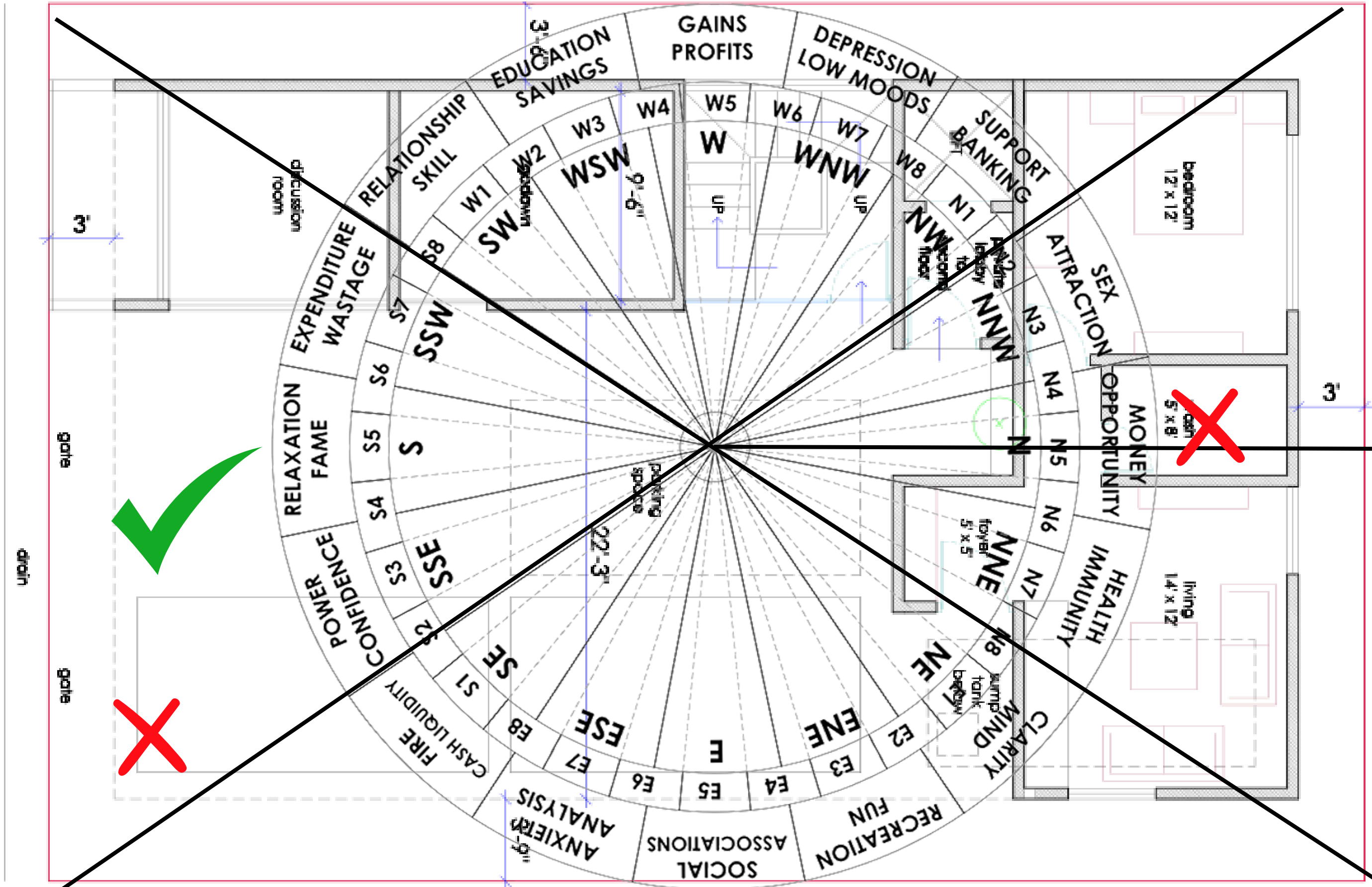

# Geo Entrance Effects

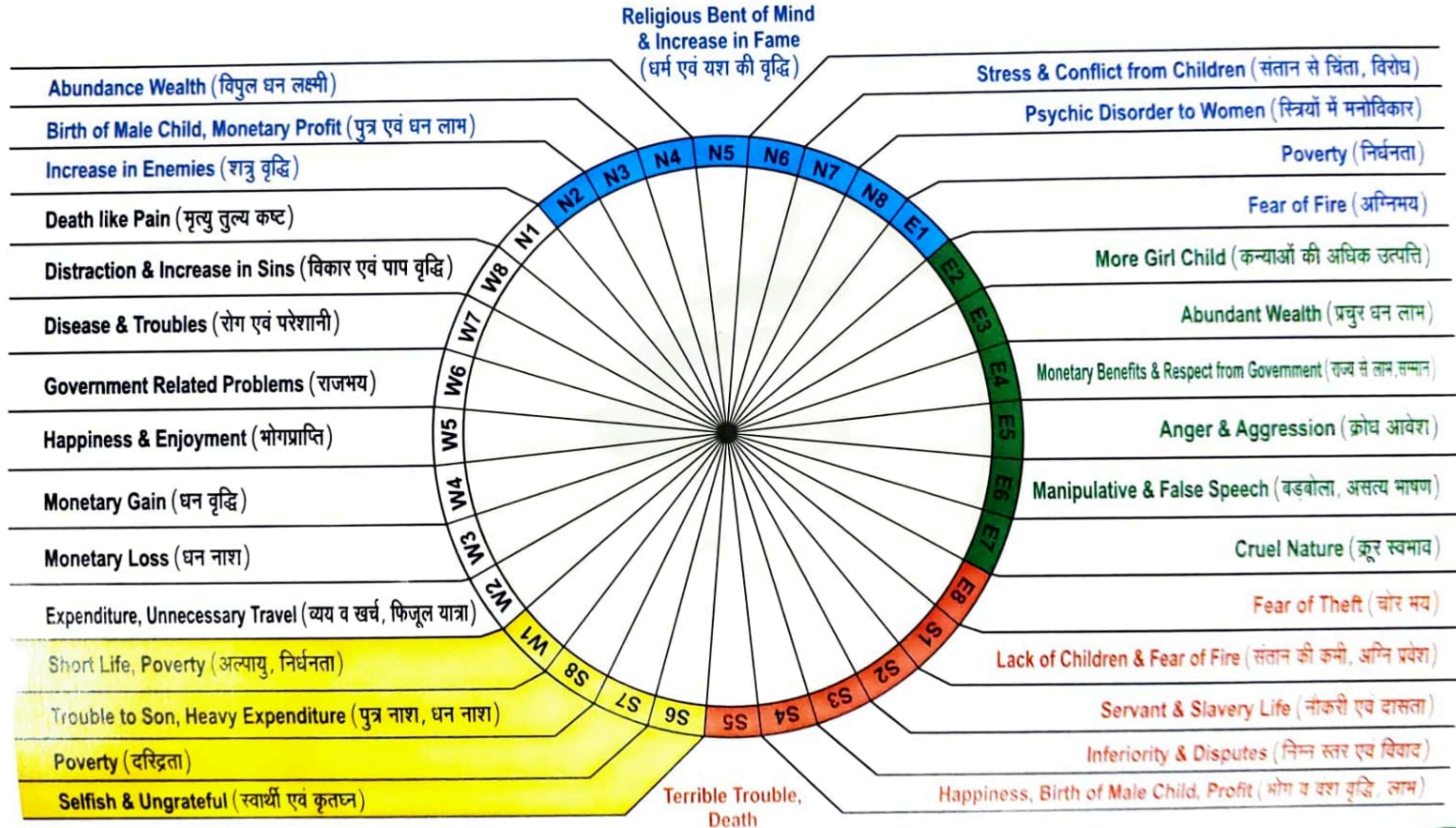

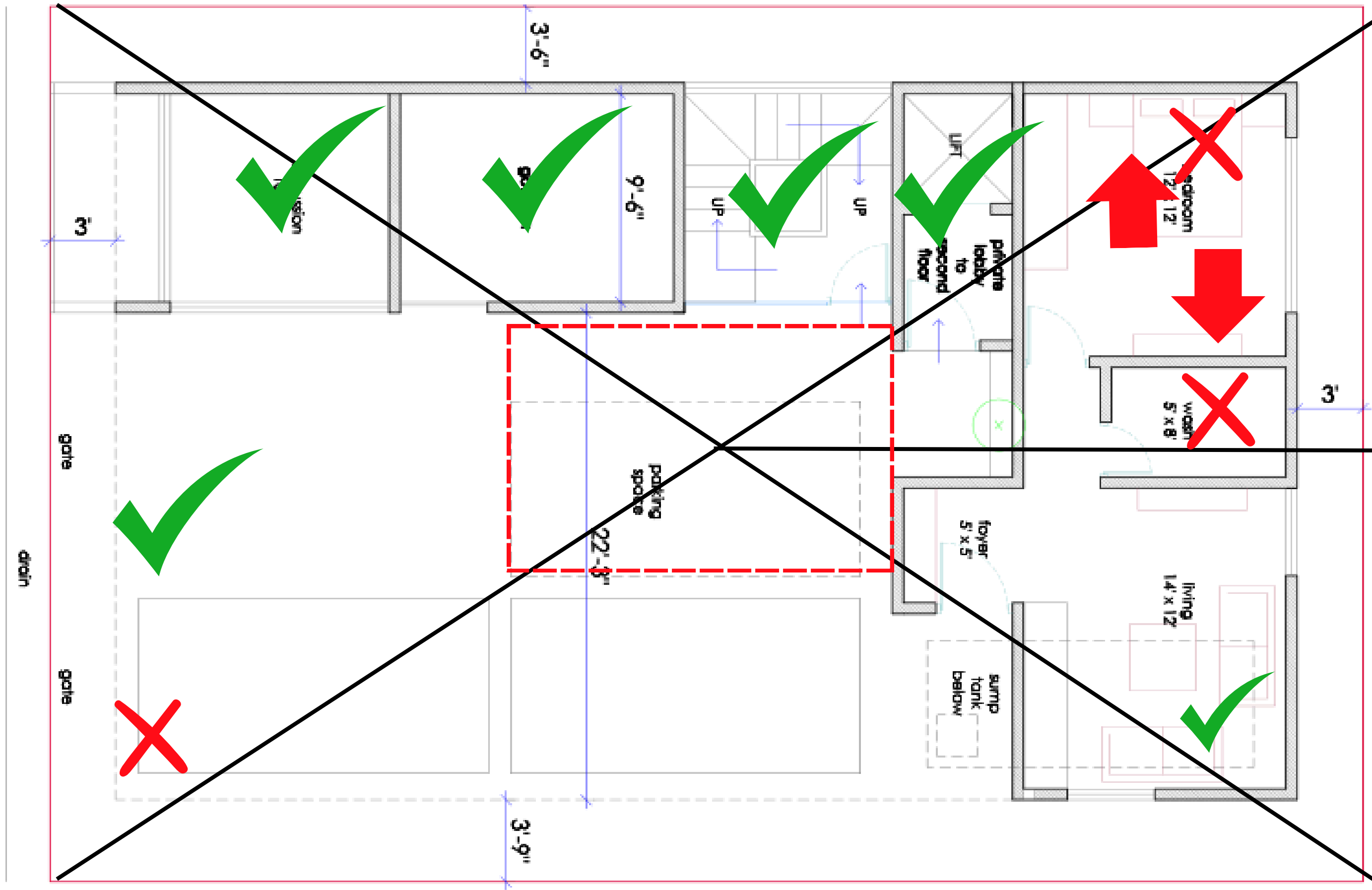

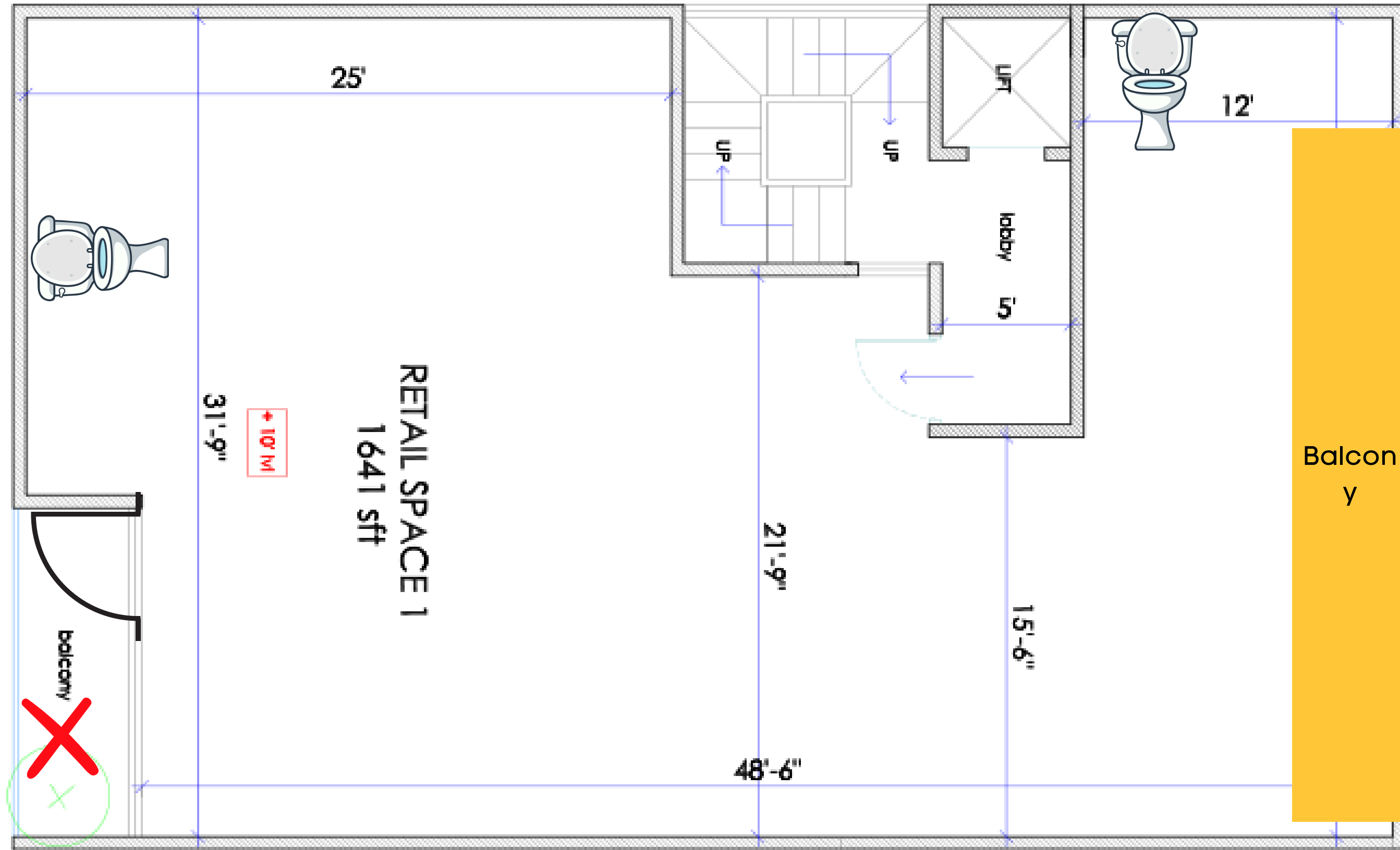





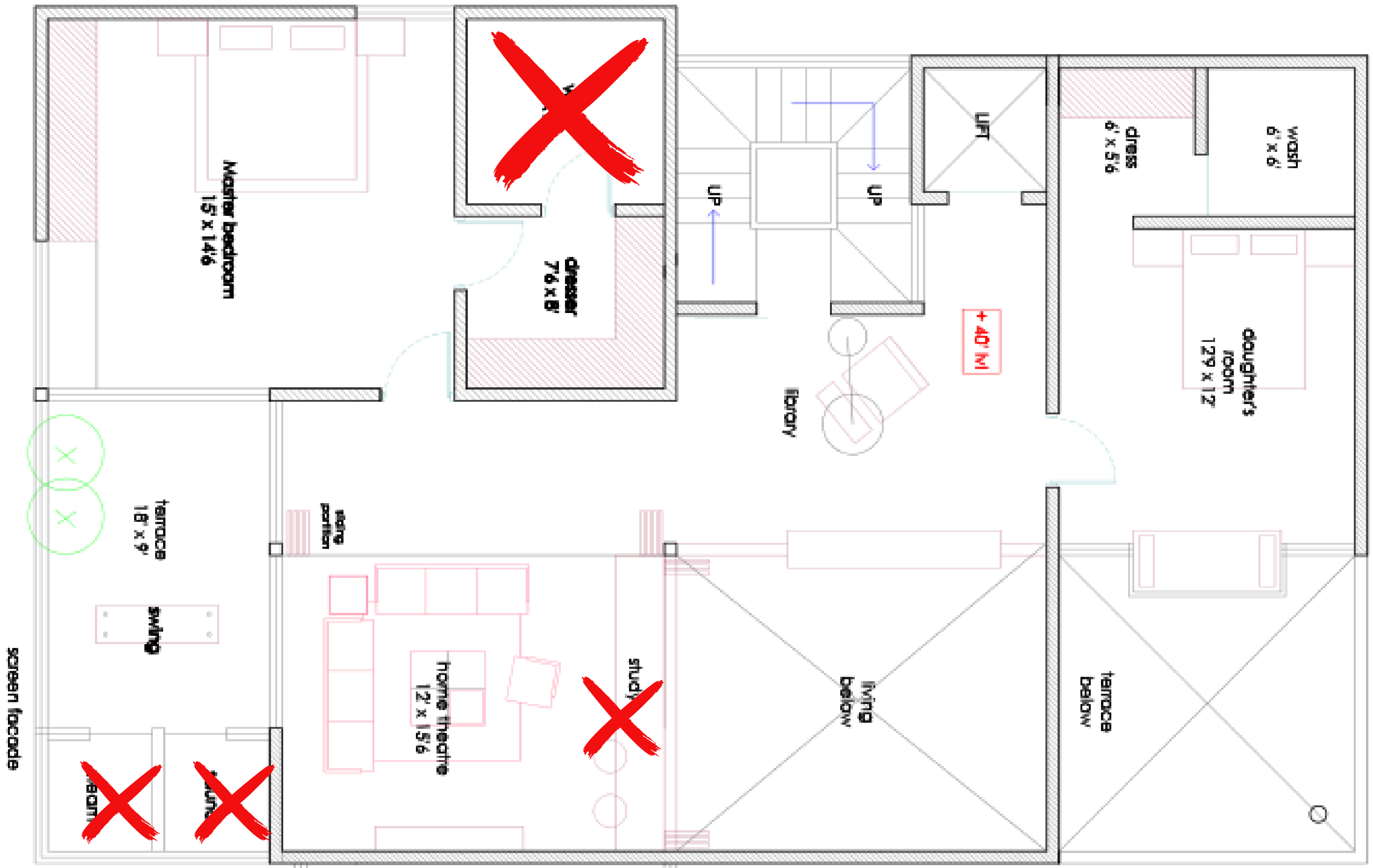



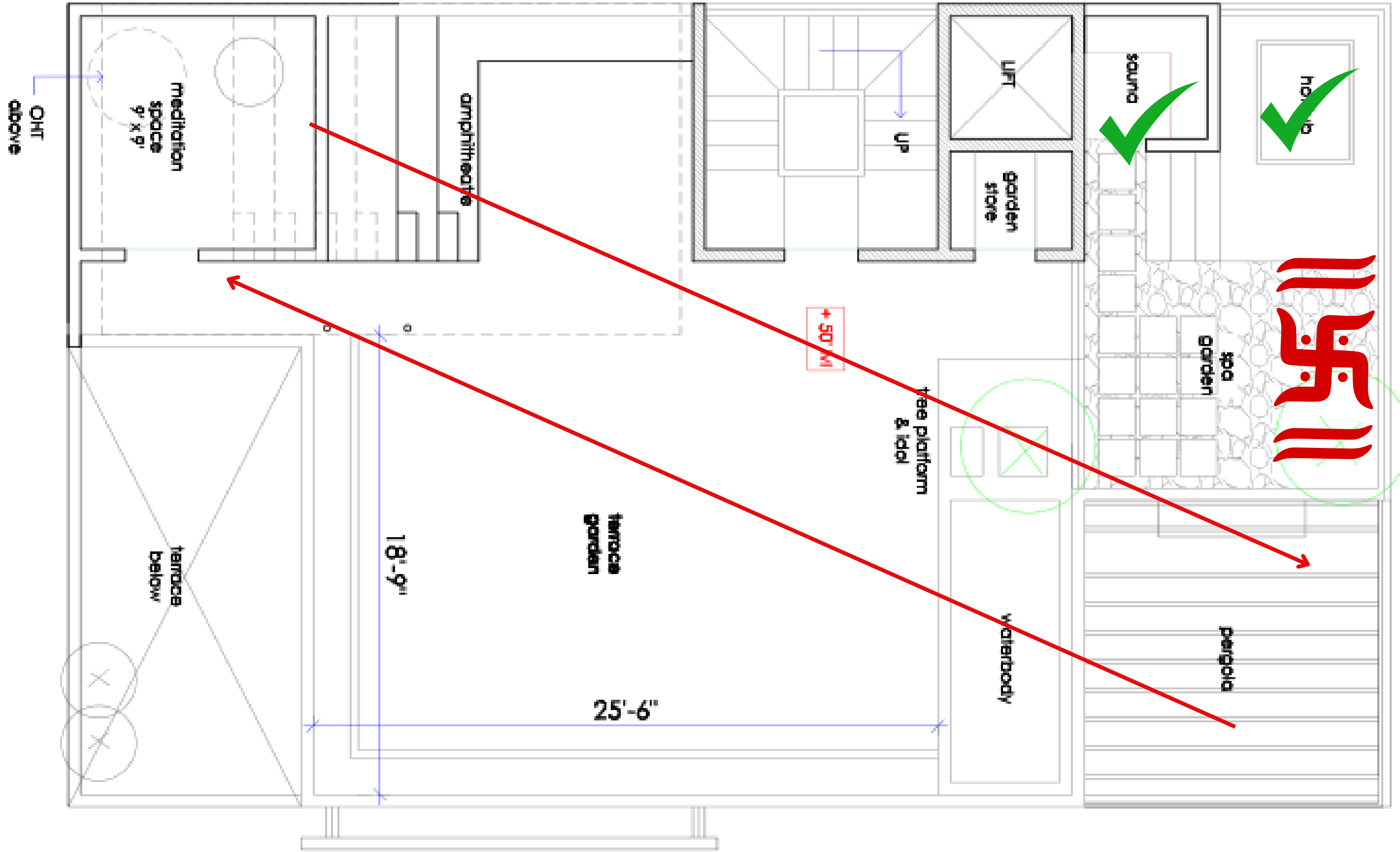

# CHANGES

## Ground Floor (0 Floor)

- Relocate the toilet from the west to the south of southwest (Zone of Disposal), ideal for toilets.
- Swap the washroom and toilet locations.
- Avoid placing the gate in the southeast corner. Instead, position it in the 4th portion from the south. Apply door treatment using Muscovite and other door power items to neutralize negative effects.

## First Floor

- Plan toilets appropriately, adhering to Vastu zones.

## Second Floor

- Assign the northeast corner room exclusively to elders, as this area promotes spirituality and solitude.
- Use the southwest angle for toilet and disposal activities.
- A dressing room with a post-dresser pooja room is ideal. The current pooja room induces tension and anxiety; consider converting it into a toilet near the kitchen.

## Third Floor

- Swap the locations of the pooja room and toilets to align with Vastu principles.

## Fourth Floor

- Relocate toilets, sauna, and steam facilities to the south of southwest for optimal placement.

## Fifth Floor

- Avoid a full garden; instead, relocate the meditation room and pergola.
- Position the water tank above the steam and sauna area.
- Install solar water heaters and panels on the pergola for energy efficiency.

# Changes

## Ground Floor (0 Floor)

- Relocate the toilet from the west to the south of southwest (Zone of Disposal), ideal for toilets.
- Swap the washroom and toilet locations.
- Avoid placing the gate in the southeast corner. Instead, position it in the 4th portion from the south. Apply door treatment using Muscovite and other door power items to neutralize negative effects.

## First Floor

- Plan toilets appropriately, adhering to Vastu zones.

## Second Floor

- Assign the northeast corner room exclusively to elders, as this area promotes spirituality and solitude.
- Use the southwest angle for toilet and disposal activities.
- A dressing room with a post-dresser pooja room is ideal. The current pooja room induces tension and anxiety; consider converting it into a toilet near the kitchen.

## Third Floor

- Swap the locations of the pooja room and toilets to align with Vastu principles.

## Fourth Floor

- Relocate toilets, sauna, and steam facilities to the south of southwest for optimal placement.

## Fifth Floor

- Avoid a full garden; instead, relocate the meditation room and pergola.
- Position the water tank above the steam and sauna area.
- Install solar water heaters and panels on the pergola for energy efficiency.

# Pooja

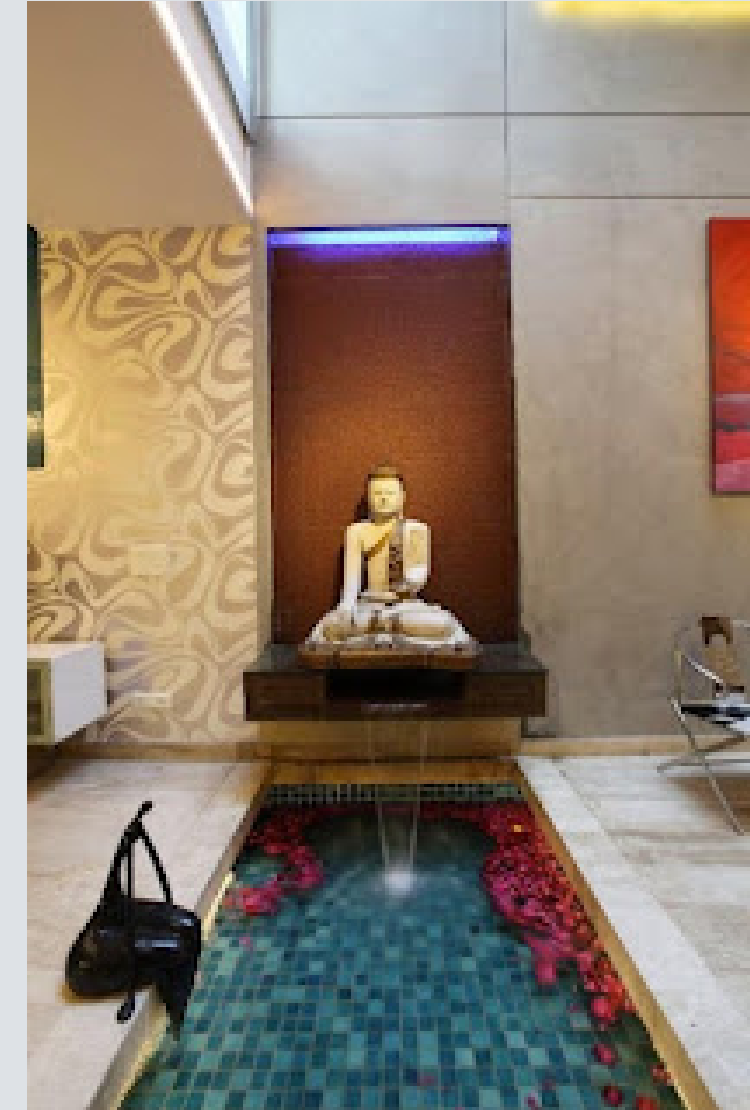

25 ROGA	26 NAAG	27 MUKHYA	28 BHALLAT	29 SOMA	30 SARP	31 ADITI	32 DITI	1 SHIKHI
24 PAAPYAK SHMA								2 PARJANY A
23 SHOSH								3 JAYANT
22 ASUR			BRAHMA					4 MAHEND RA
21 VARUN								5 SURYA
20 PUSHPDA NT								6 SATYA
19 SUGRIVA								7 BHRISH
18 DAUVAA RIK								8 ANTRIKS H
17 PITRA	16 MRIGA	15 BHRINGA RAJA	14 GANDHA RVA	13 YAMA	12 GRIHAKS HATA	11 VITATHA	10 PUSHAA	9 AGNI

- Door Placement in North to be done from outside and this should be from the balcony and from there
- all green Marked are auspicious for Door keeping
- All Red Marked are best for Toilets
- Blue for Water Bodies
- Light Green and blue can be used for Planting Trees
- Avoid any thing and everything in Yellow
- **Temple to Be Planned only in West or North East**

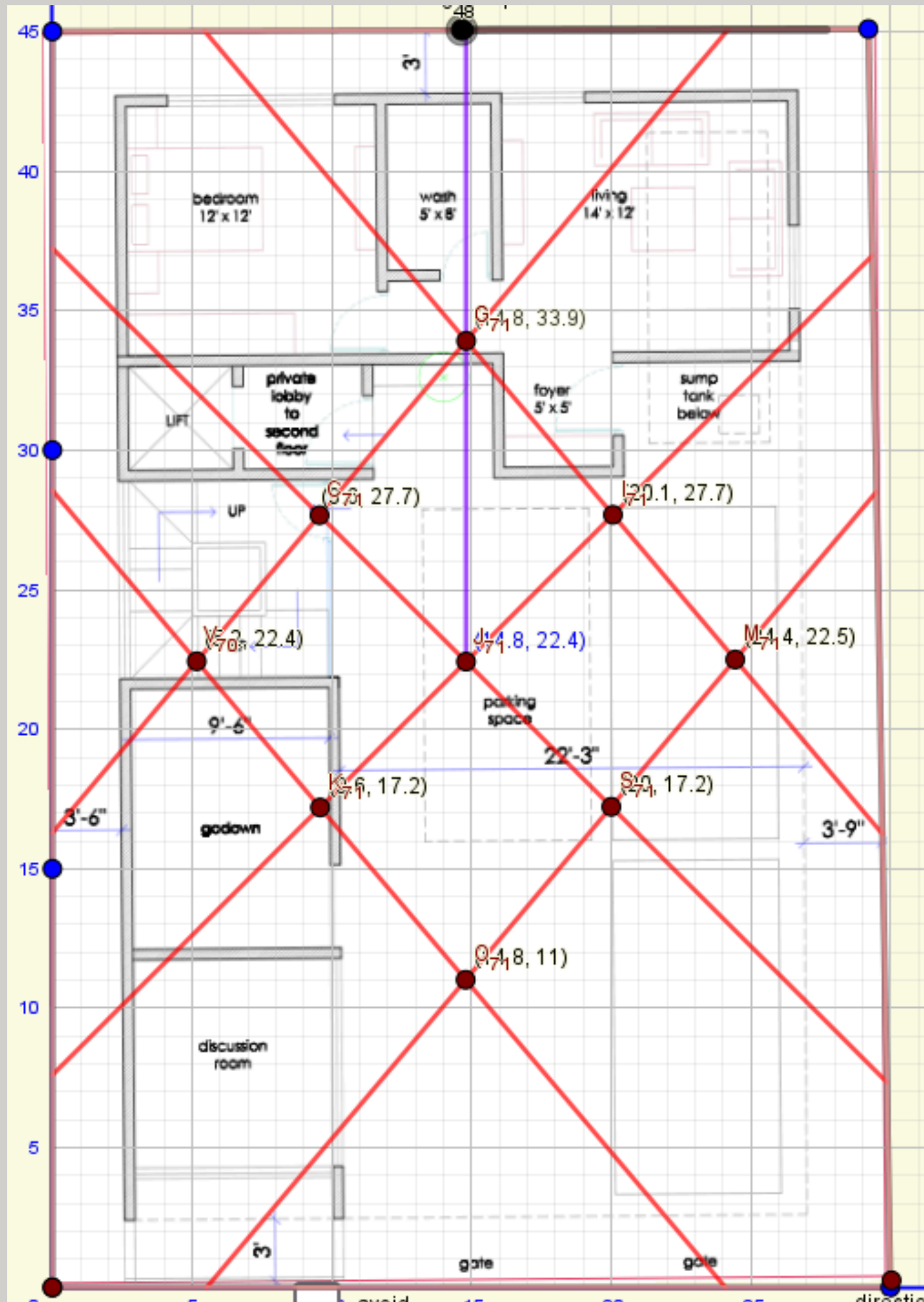

Ensuring to maintain this Points in red do not have any walls , toilets, pillars on them just drafted on ground floor we will do it for all the floors once the final drawings get freezed

## STEPS WE TAKE

- Freeze the Drawing Complete Design Phase - Structural Drawing analysis - ensuring all toilet and waste water goes out from South of South West , Ensuring Temple placement do not cross any sewage lines
- Borewell - Monday or Non Amavasya
- Excavation - No action from our side
- Pillars - installing one Pyramid under each pillar and some Quartz available at site
- Plinth Beam we can do similar plying of Pyramids and quartz under plinth beams
- Ensuring Bore well and sump in east and northeast only
- Calcium and sulphur mixed and put across site either by drilling method or spray layer by layer when filling is done
- Then We do Shilanyasa vithi - Between compound and pillar in south east direction as we have north east sump
- after shilanyasa - we will do Bramha Nabhi sthapana - center of the house to energize the whole building.
- and one golden cube to be established as south naturally slope and for balancing the slope and betterment of health and happiness
- in last floor layering of bricks above 7 feet we can also include Nandawarth ( Swasthik ) made of silver or Tridhatu ( Optional)
- We can use muscovite before tiling to avoid any negativity from toilets and bathrooms Max 4-5Kgs Required or Strips with muscovite can be used
- Always Available for Discussion on +91 9731362221

A modern living and dining area. In the foreground, a dining table with four grey upholstered chairs is set on a light-colored tiled floor. The table has a small plate of fruit on it. To the left, a kitchen counter with a brick backsplash and wooden cabinets is visible. In the background, a large window with white curtains and a radiator is present. To the right, a grey sofa is partially visible. The overall scene is bright and clean.

**Thank You**

[www.vardhinivastu.com](http://www.vardhinivastu.com) - 9731362221/9019185665