



# MEDROAD-0026

## SOIL STABILIZER LIQUID CHEMICAL



For More Information

**0811 320 354**

**info@limeda.co.id**



# MEDROAD-0026

## Soil Stabilizer Liquid Chemical

### SOFT SOIL BECOMES AS HARD AS STONE

*No more bumpy surface roads, dust problems during the dry season, slippery when rainy, and unstable road structures*

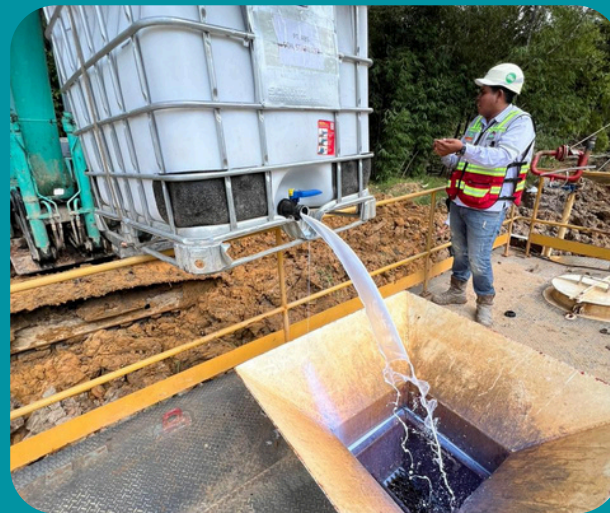

PLEASE CONTACT US

0811 320 354

info@limeda.co.id



# MEDROAD-0026

## Soil Stabilizer Liquid Chemical

### PRODUCT PURPOSE

*Mine Haul Road*



*Rural Road*



AVAILABLE IN 2 COLOR OPTIONS

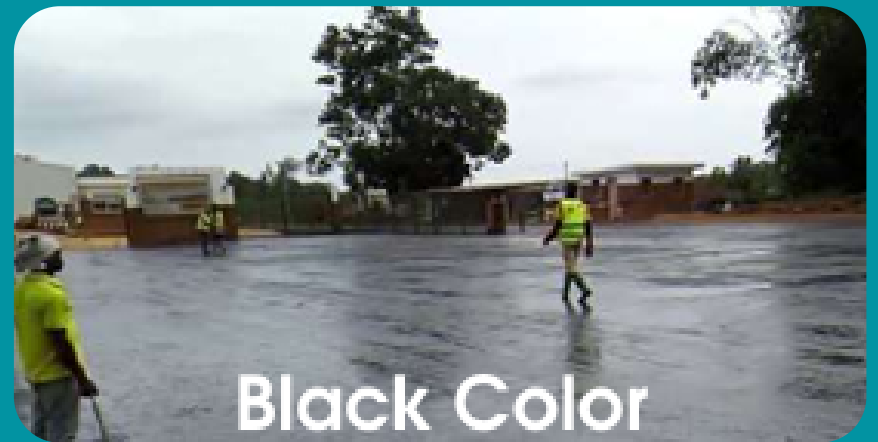

*Land Clearing*



*Estate Access*

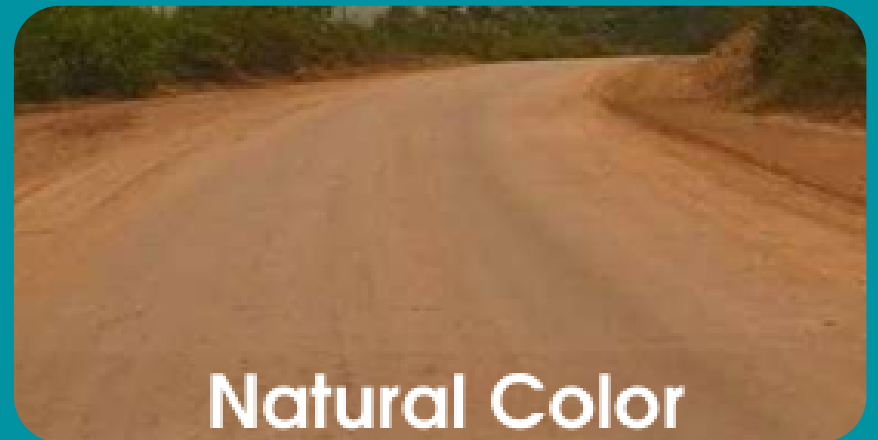

*Jetty & Reclamation*

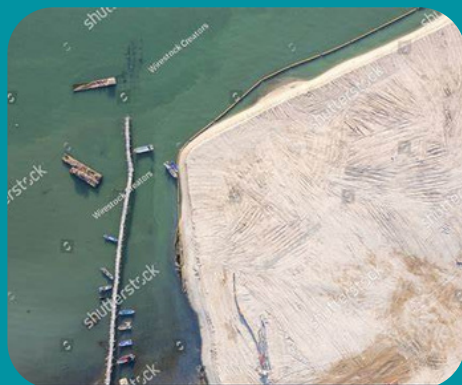

PLEASE CONTACT US

0811 320 354

info@limeda.co.id



# MEDROAD-0026

## Soil Stabilizer Liquid Chemical

### HOW TO USE IAKA-0026

#### STEP 1. PULVERIZING



FIRST PREPARATION BY PULVERIZING THE SOIL. THIS PROCEDURE IS USEFUL FOR DETERMINING THE THICKNESS OF TREATED SOIL.

#### STEP 2. SPRAYING IAKA-0026



SPRINKLE TO THE ENTIRE SOIL AREA BY USING A WATER TRUCK. FLUSH THE LIQUID ACCORDING TO THE SPECIFIED DOSE.

#### STEP 3. MIXING AND GRADING



AFTER FLUSHING IS DONE, MIX THE ENTIRE SOIL. MAKE SURE THAT THE AGENT IS EVENLY DISTRIBUTED THROUGHOUT THE SOIL.

#### STEP 4. ROLLING & COMPACTING



FINISHING THE PROCESS BY USING COMPACTOR. A DOUBLE STEEL COMPACTOR WOULD GET A SMOOTHER RESULT.

PLEASE CONTACT US

0811 320 354

[info@limeda.co.id](mailto:info@limeda.co.id)



# MEDROAD-0026

## Soil Stabilizer Liquid Chemical

### ADVANTAGES OF MEDROAD-0026

- No need for additional materials such as gravel, cement, and lime during the application. It is more efficient to use.
- Reducing the soil permeability so that it does not easily penetrated by water and the road will last longer.
- Faster curing time. It only takes one day for light traffic to pass through (depending on the humidity area). The longer it goes, the harder it will be.
- Flex the road surface. With the flexibility of the road surface, it can minimize cracks.
- The road does not become slippery when rainy. And dust is no longer an issue in the dry season.
- Durability can reach more than five years with light maintenance.
- Easy application and maintenance, also supported by field engineers to achieve the maximum satisfaction result.
- A biodegradable guarantee so it is safe for the environment and skin exposure during application.



25 L



200 L



IBC TANK 1000 L

PLEASE CONTACT US

0811 320 354

info@limeda.co.id

