



ORTHOPAEDIC



INDUSTRIES™

New Vision Towards Life...

**Prosthetics & Orthotics Centre
(Since 1983)**

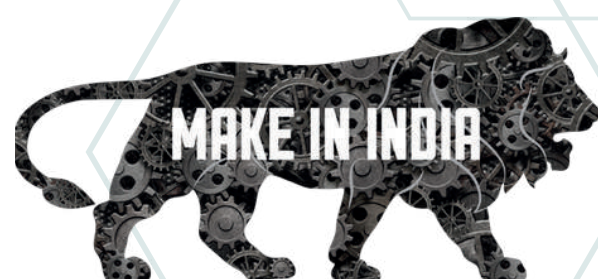

CATALOGUE



MANUFACTURER, IMPORTER & EXPORTER

Add- 280, Narayan Peth, Near mati Ganpati, Pune-411030

Phone no- (+91)-020-24453547 / 24450101 Mobile- +91-9922112220



www.orthopaedicindustries.com



orthodabir@gmail.com

Our Story

The commencements of the company reach back to year 1984 by the owner Mr. Girish Dabir qualified as a certified Prosthetist and Orthotist with a motto to improve the mobility of people with disabilities through innovative products with an entire manufacturing unit.

In year 1995 with intervention of wife Mrs. Anita Dabir (Co-founder) who specialized to interact with "Deaf & Dumb" and believed that art of caring is directly correlated to science of healing tried to render improvised rehabilitation services to the often neglected people of the society.

Since then, the company has a progressive history of working in this noble field with a human touch.

Presently Mr Saurabh Dabir and Mrs Sohini Pal Dabir qualified as Bachelor and Master in Prosthetics and Orthotics respectively following their parent's foot prints have taken in-charge over the patient care & public relation management of the company and flourishing the clinic to a specialized unit. With their further hopes for successful company policy and the courage to launch into new things, are into expansion to build up a future-oriented group of relationship with various leading companies.

Our Mission

Is to lead the way to a healthier future and to be the partner of choice for Patient care services and products that enhance human physical capabilities to build up their self-confidence to help them live with pride.

What we do

Orthopaedic industry is a state of the art Prosthetic & Orthotic Clinic with a full-fledged manufacturing unit committed to provide quality approved artificial limbs, supportive devices, mobility solution & medical care to people with disabilities to experience the change in their life with a new vision for happiness.

The company is ideally positioned & capable of offering its customers a virtually unprecedented wide range of products and extensive services.

At Orthopaedic Industry, we strive to bring assistance for healthy lifestyle and to accept challenges to be innovative in our approach for the betterment of the society. We fully understand what a patient needs and therefore cater to their rehabilitation so that they can walk out of our doors with confidence & satisfaction.

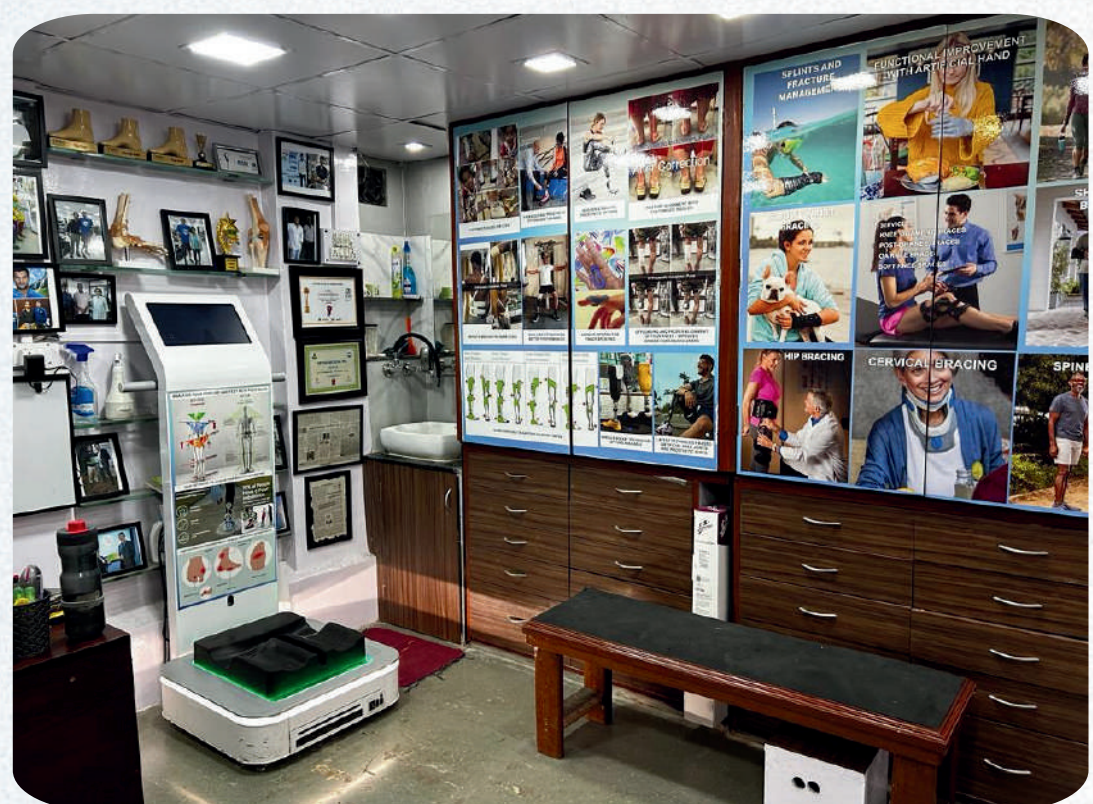
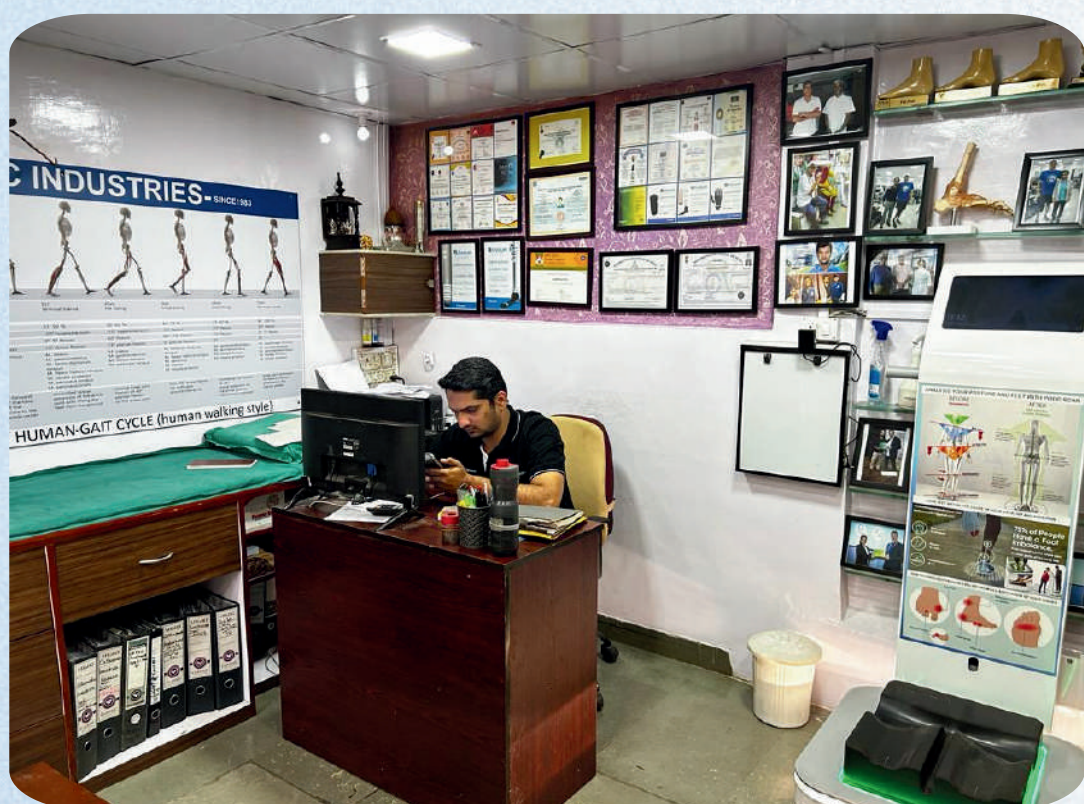

Our Team

DR. GIRISH MADHAV DABIR (OWNER)

Dr. Girish Dabir is a highly qualified Prosthetist and Orthotist who has more than 35 years of experience in developing new product franchises with the healthcare industry, he helped lead the shift to medical equipment sales and later to consumer-driven healthcare as Director of Orthopaedic Industries, Pune. He has extensive experience in sales, marketing, and business development in India & International Market.



MRS. ANITA GIRISH DABIR (CO-FOUNDER)

Mrs. Anita Dabir, qualified in MA Commerce and specialized to interact with "Deaf and Dumb". Being a kind individual and a person of absolute integrity, her path-breaking medical service and generosity have helped Orthopaedic Industries earn excellent goodwill in society.

DR. SAURABH DABIR (Clinical Prosthetist and Orthotist)

Dr. Saurabh Dabir joined Orthopaedic Industries in 2013 after completing his Bachelor's degree in prosthetics and orthotics. He keeps himself upgraded to provide the state-of-art services by certifying into Scott Socketology (USA), Iceross Socketology, Saddle casting, unity technology, Microprocess system - Like Rheo knee XC, Touch bionic- I Limb Quantum and so on. He has also developed a special interest in Lower Limb Prosthetics and Upper Limb Splinting.



DR. SOHINI PAL DABIR (Clinical Prosthetist and Orthotist)

Dr. Sohini Dabir joined Orthopaedic Industries since 2016 after completing her post-graduation as a gold medalist in Masters in Prosthetics and Orthotics, New Delhi. She gained broad knowledge and experience by certifying herself in Wheelchair skills and Cosmetic Restoration course, further certifying into Scott Socketology (USA), Iceross Socketology, Saddle casting, unity technology, Microprocess system - Like Rheo knee XC, Touch bionic- I Limb Quantum (Ossur Academy) and even as foot Balance Medical Expert. She is also actively engaged in Lectureship at various colleges.



Foot Care Series

SUPERSTEP Diabetic Insole

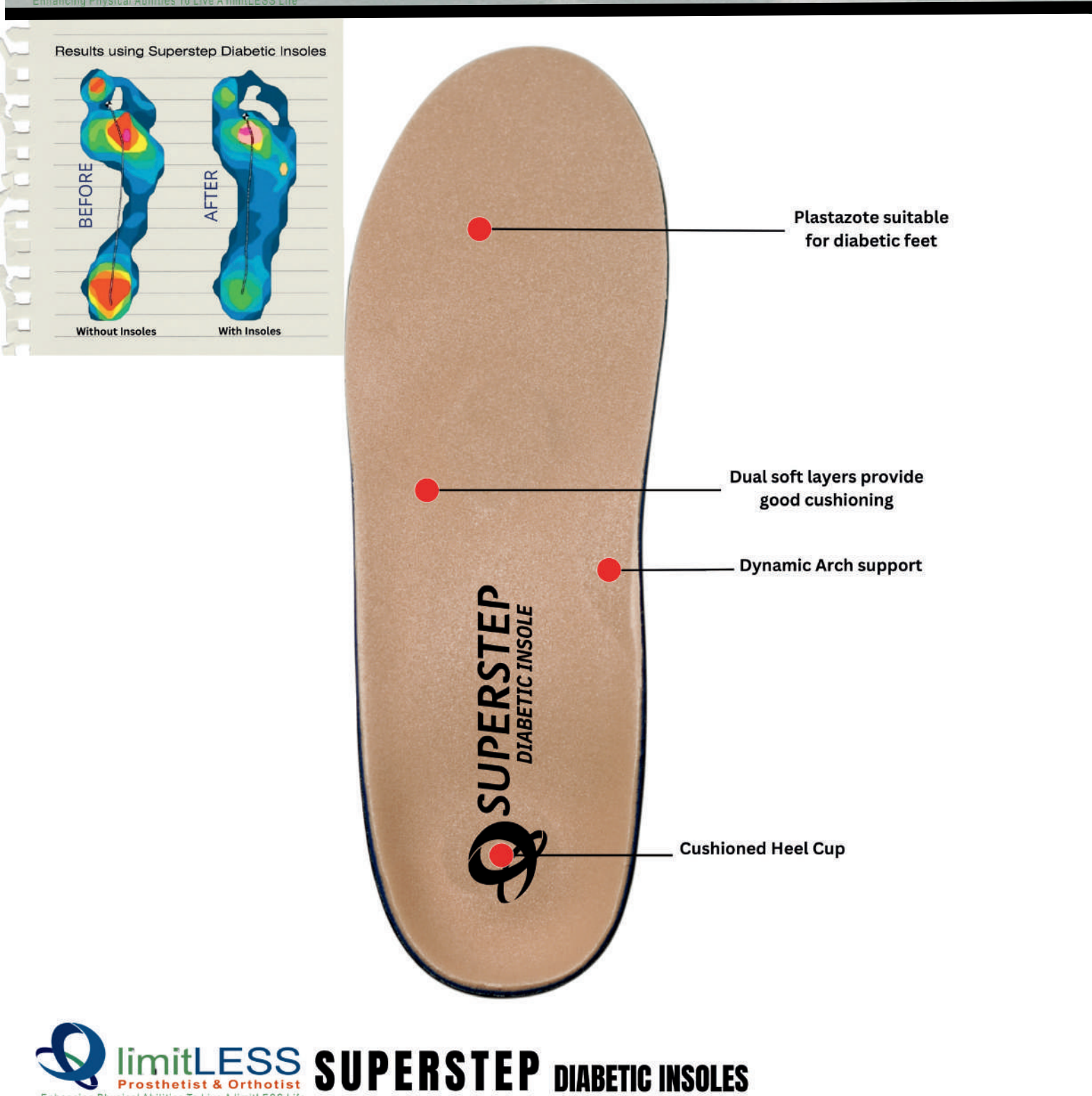

SUPERSTEP

Daily Arch Support Insole

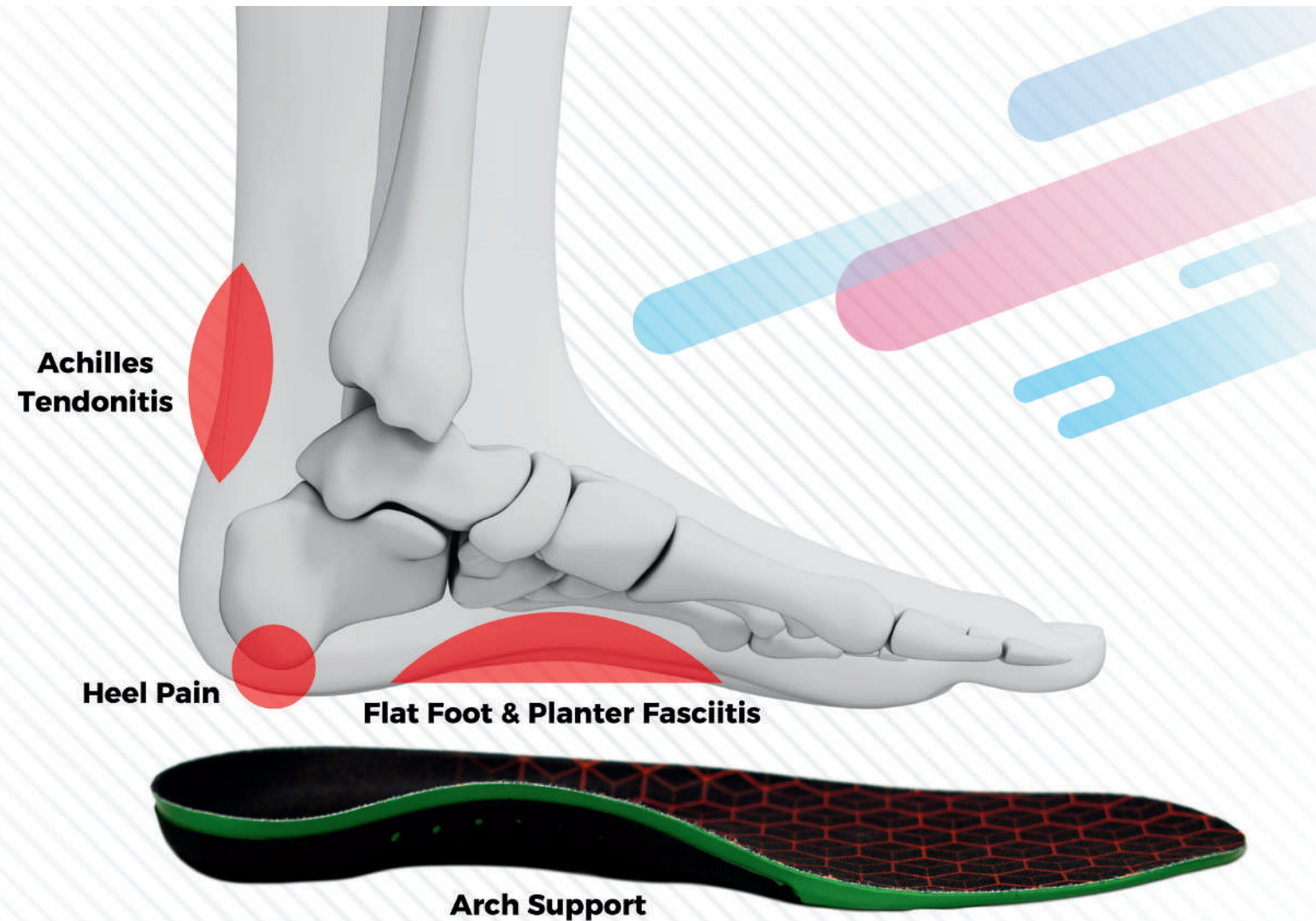
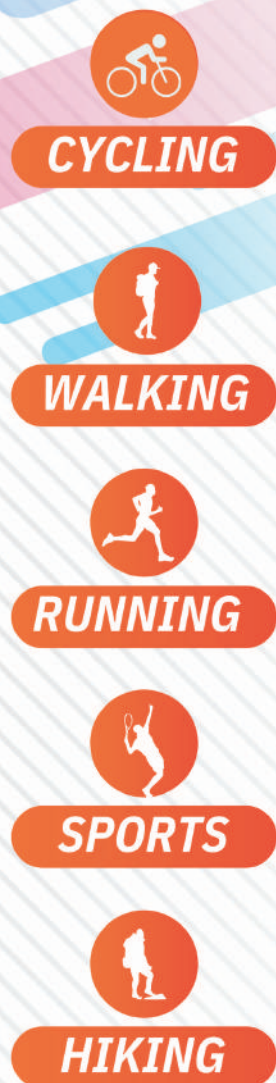

SUPERSTEP ARCH SUPPORT DAILY INSOLES

limitLESS **SUPERSTEP** ARCH SUPPORT DAILY INSOLES
Prosthetist & Orthotist
Enhancing Physical Abilities To Live A limitLESS Life

SIZES:



DIRECTIONS TO USE:



REMOVE OLD INSOLE



LINEUP AND TRACE



TRIM WITH CARE



INSERT AND ENJOY

SUPERSTEP
ARCH SUPPORT DAILY INSOLES

limitLESS **SUPERSTEP** ARCH SUPPORT DAILY INSOLES
Prosthetist & Orthotist
Enhancing Physical Abilities To Live A limitLESS Life

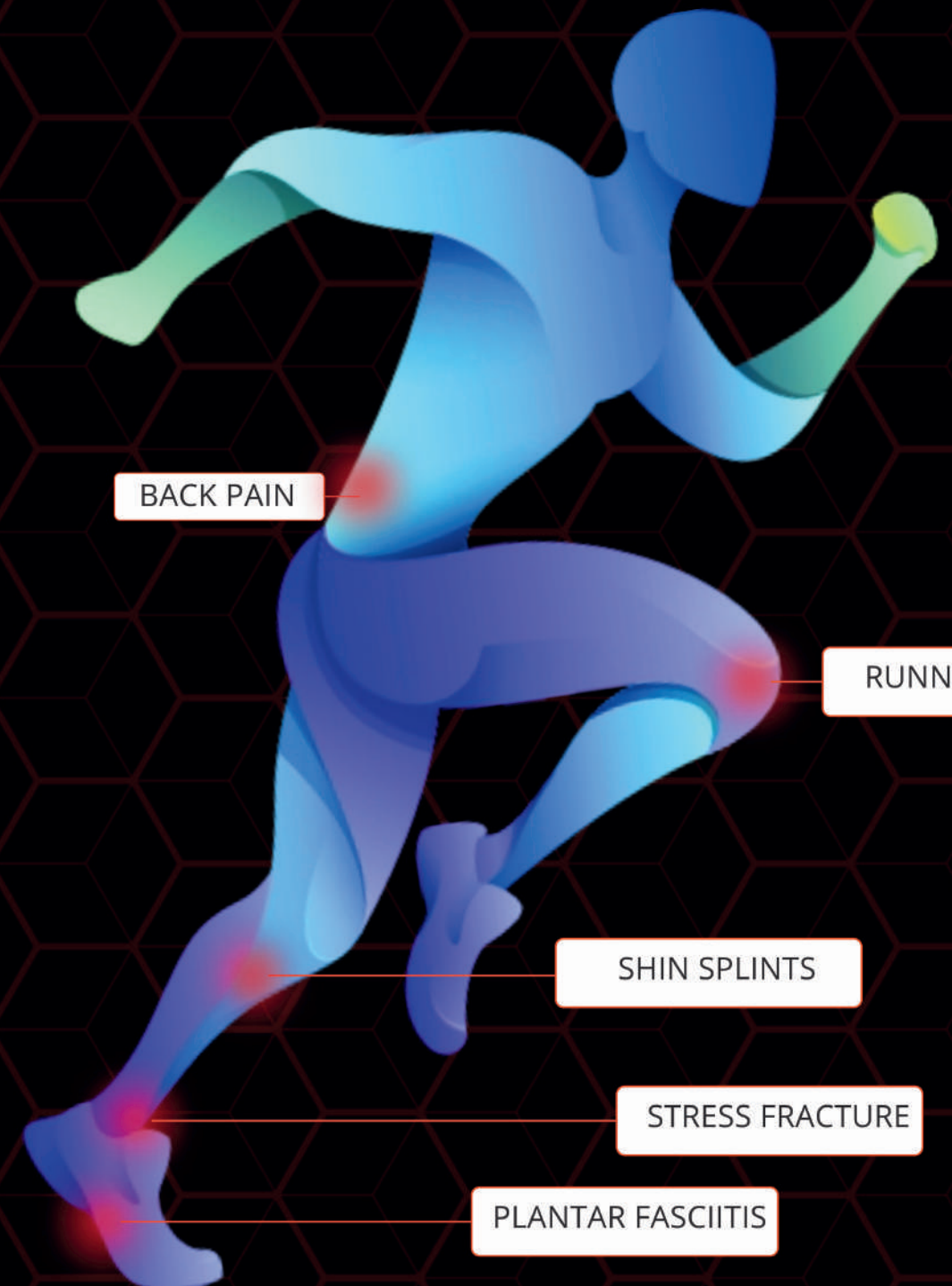

Follow us for more:

/orthopaedicindustries

Phone no:

+91 9922112220



SUPERSTEP

Elite Arch Support Insole

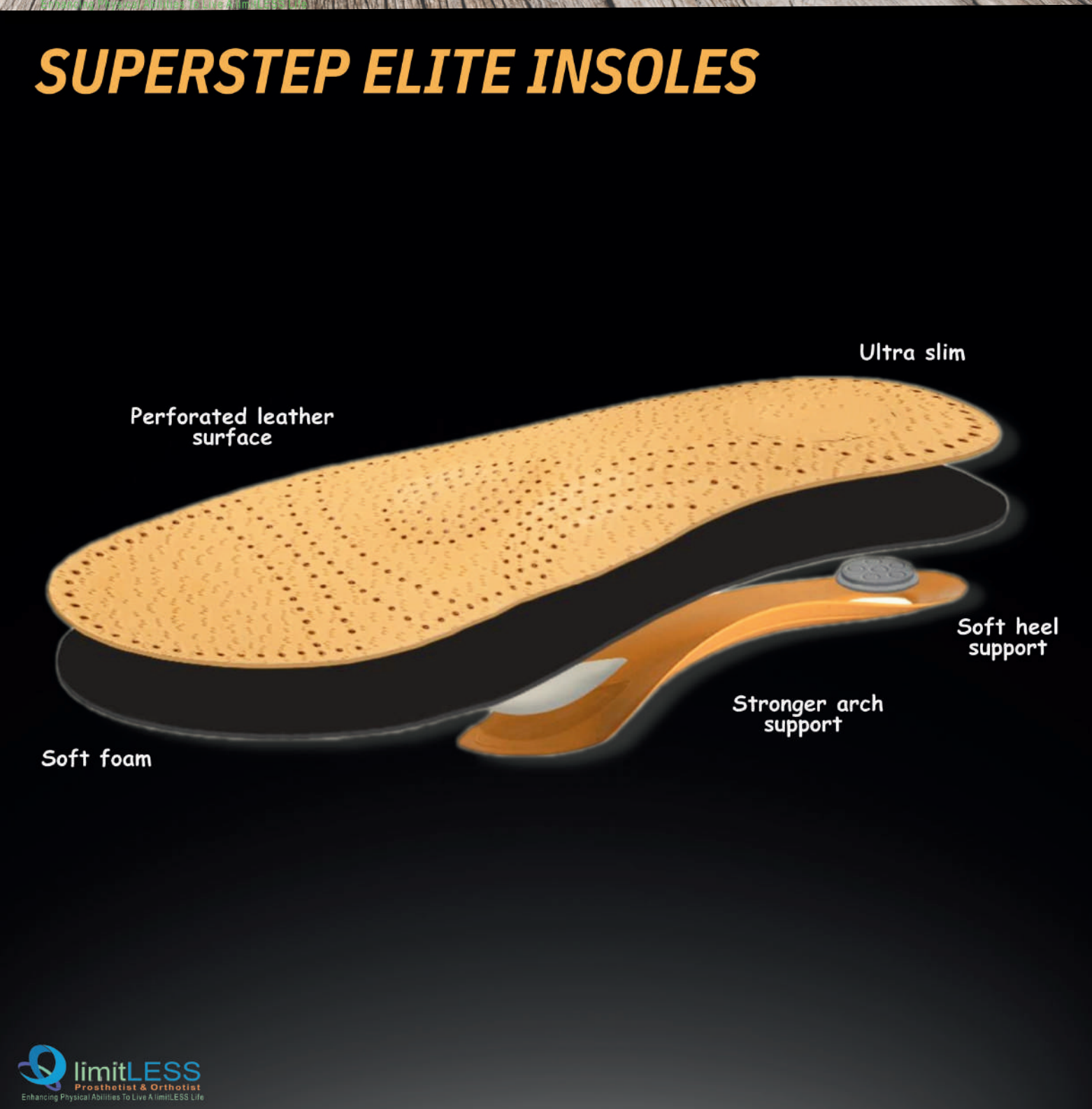

Follow us for more:

/orthopaedicindustries

Phone no:

+91 9922112220



SUPERSTEP

Kids Arch Support Insole



limitLESS **SUPERSTEP** ARCH SUPPORT INSOLE FOR KIDS



SUPERSTEP ARCH SUPPORT INSOLE FOR KIDS



limitLESS **SUPERSTEP** ARCH SUPPORT INSOLE FOR KIDS



SUPERSTEP ARCH SUPPORT INSOLE FOR KIDS

SUPERSTEP Custom Insole

MRP. 6500/-



SUPERSTEP CUSTOM ARCH INSOLES

From Concept, To Comfort.



SUPERSTEP CUSTOM ARCH INSOLES

Whats in the box?



SUPERSTEP CUSTOM ARCH INSOLES

**SUPERSTEP
CUSTOM INSOLES**
(with 14 wedges)

Trim as per
shoe size



3 fore-foot wedges
for each side
0°, 2°, 4°

Arch support for
each side

3 hindfoot wedges
for each side
0°, 2°, 4°

Note :

The wedges can be used for pronation as well as supination as per patient's condition.



Follow us for more:

/orthopaedicindustries

Phone no:

+91 9922112220



SUPERSTEP Arch Support Slippers

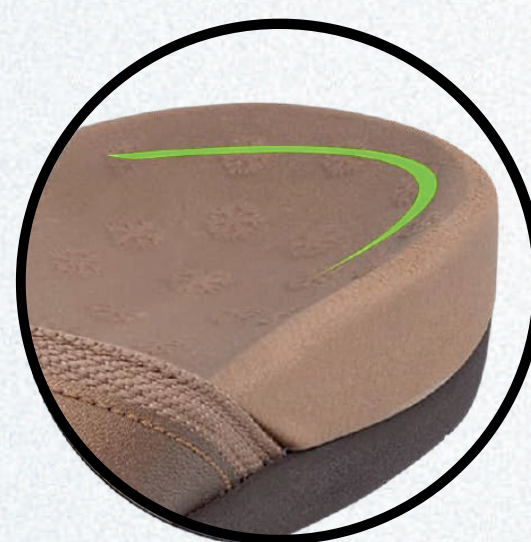

Deep Heel Cup

The structured deep U-shaped heel cup helps to evenly distribute your feet pressure

Soft Lining and Toe-post

Ultra-soft jersey knit lining and a soft nylon toe post for that ultra-comfy fit, for sustained all-day comfort

SUPERSTEP Gel Socks Series

SILICONE FULL LENGTH SOCKS



- Neuropathy
- Diabetes
- Heel Pain
- Heel Spur

SILICONE ANKLE SOCKS



- Planter fasciitis
- Achilles Tendonitis
- Heel pain
- Cuboid syndrome

GEL TOE SPREADER FOR BUNION



- Bunion Pain
- Halux Valgus
- Overlapping & Rubbing Toes
- Toe Alignment for Comfortable Walking

GEL DOUBLE TOE SEPARATORS



- Overlapping & Rubbing Toes
- Bunion Pain
- Toe Alignment for Comfortable Walking
- Halux Valgus
- Diabetic Toes (Preventing Infections)

SUPERSTEP Gel Socks Series

GEL TOE SEPARATORS WITH RING



- Foot/Footwear Conflicts
- Hallux Valgus Unsightly Toes
- Toe Hammer or Claw
- Therapeutic Pain Reduction

GEL TOE CREST PAD



- Mallet Toes
- Overlapping Toes
- Paronychia
- Claw-like Toe
- Metatarsus Falangicas
- Diabetic Toes (Preventing Infections) etc

GEL PADS SEPARATORS CREST



BUNION SPLINT WITH BOA SYSTEM



- Mallet Toes
- Hallux Valgus
- Paronychia
- Claw-like Toe
- Overlapping Toes etc

- Bunion Pain
- Halux Valgus
- Silicone Padding
- Therapeutic Pain Reduction
- Toe Alignment for Comfortable Walking



Assistive Aids



Commode Stool

(Available in - Stainless steel & Powder Coating)



Commode chair without handle Eco

(Available in - Stainless steel & Powder Coating)



Commode Stool Wall Mounted

(Available in - Stainless steel & Powder Coating)

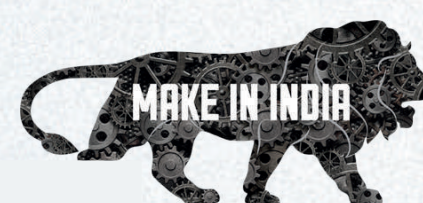



Commode chair with handle

(Available in - Stainless steel & Powder Coating)



Economical Walker without wheel

(Pack of 6)



Single Walking stick
(Aluminium & Stainless steel)



Quadripod Walking stick
(Aluminium)





Backrest Support Cloth or Metal

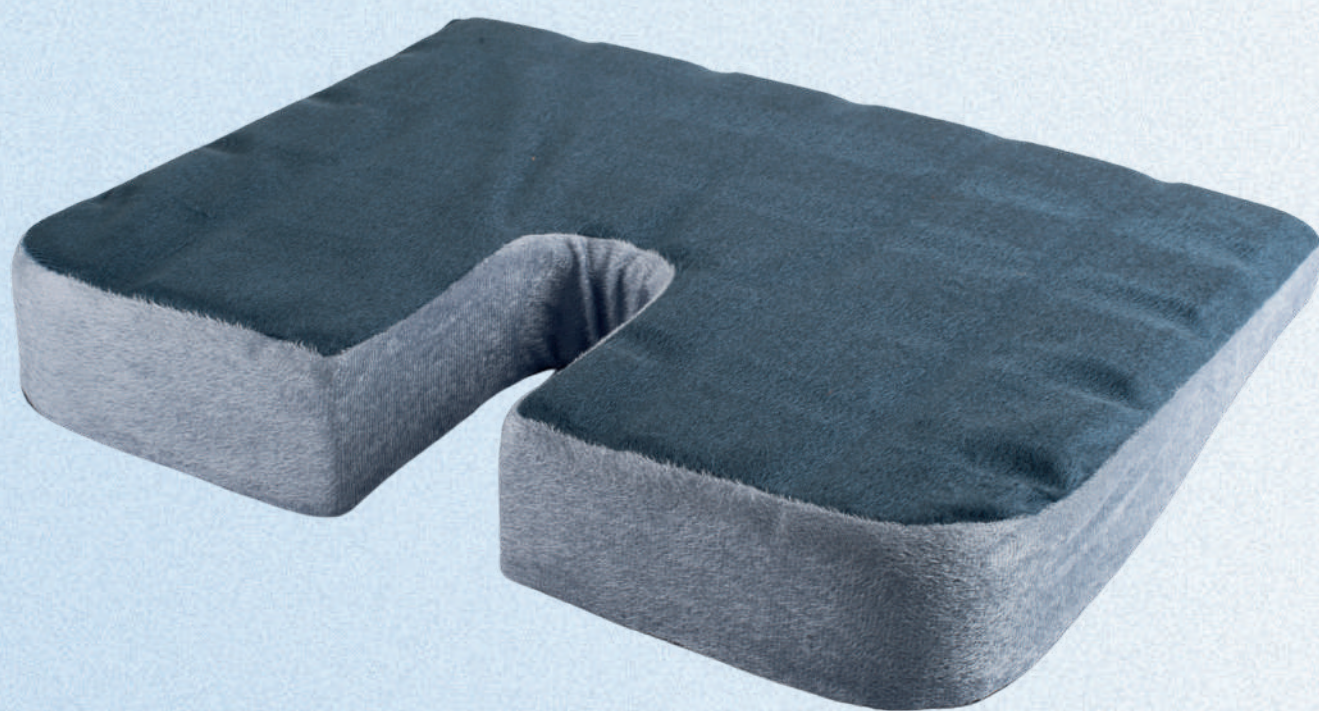

Coccyx Pillow



Cervical Pillow



Back Pillow



Orthotic Series



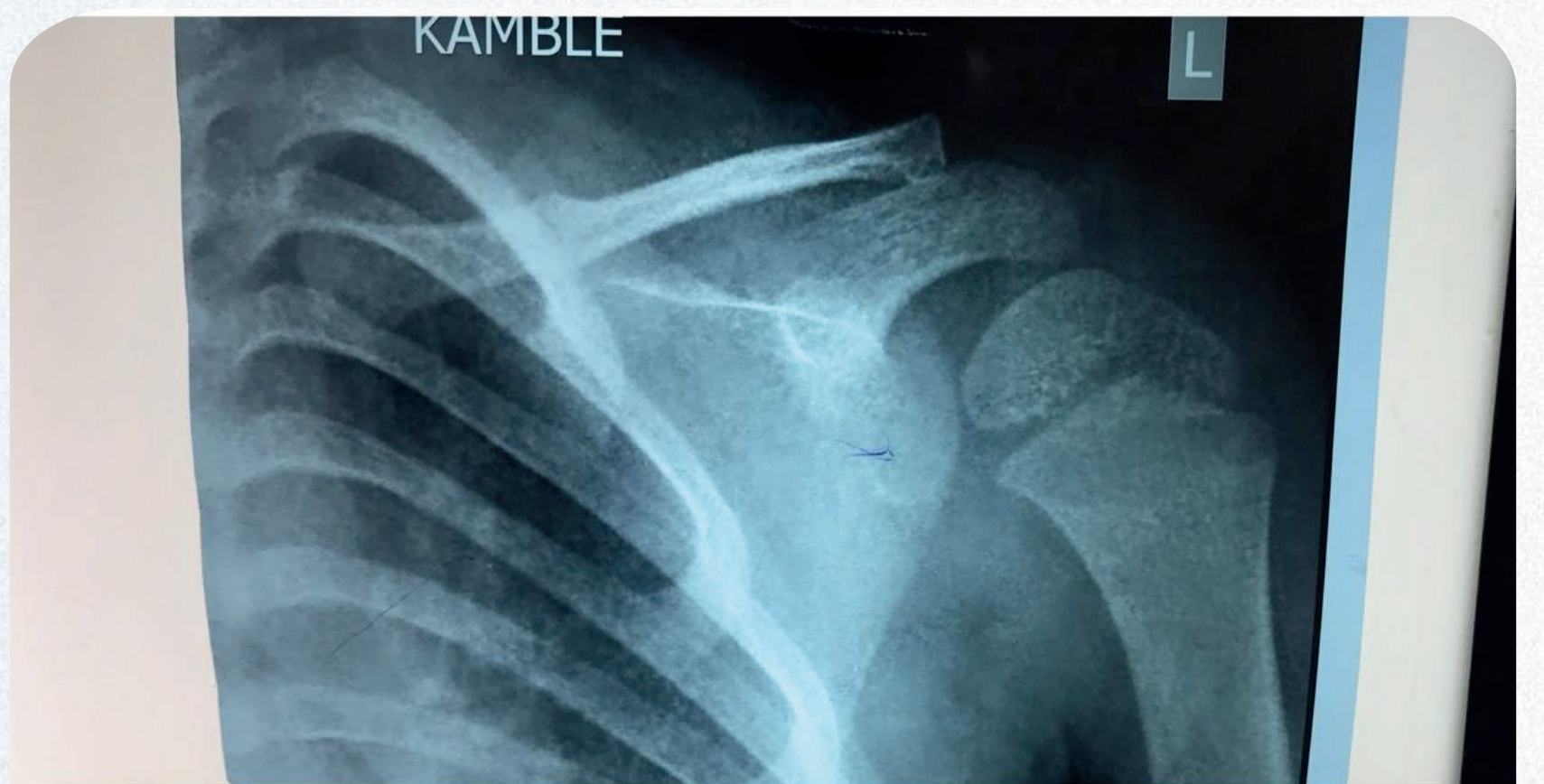

FINGER SPLINTS





Thomas Splint

Size - As Per Requirement

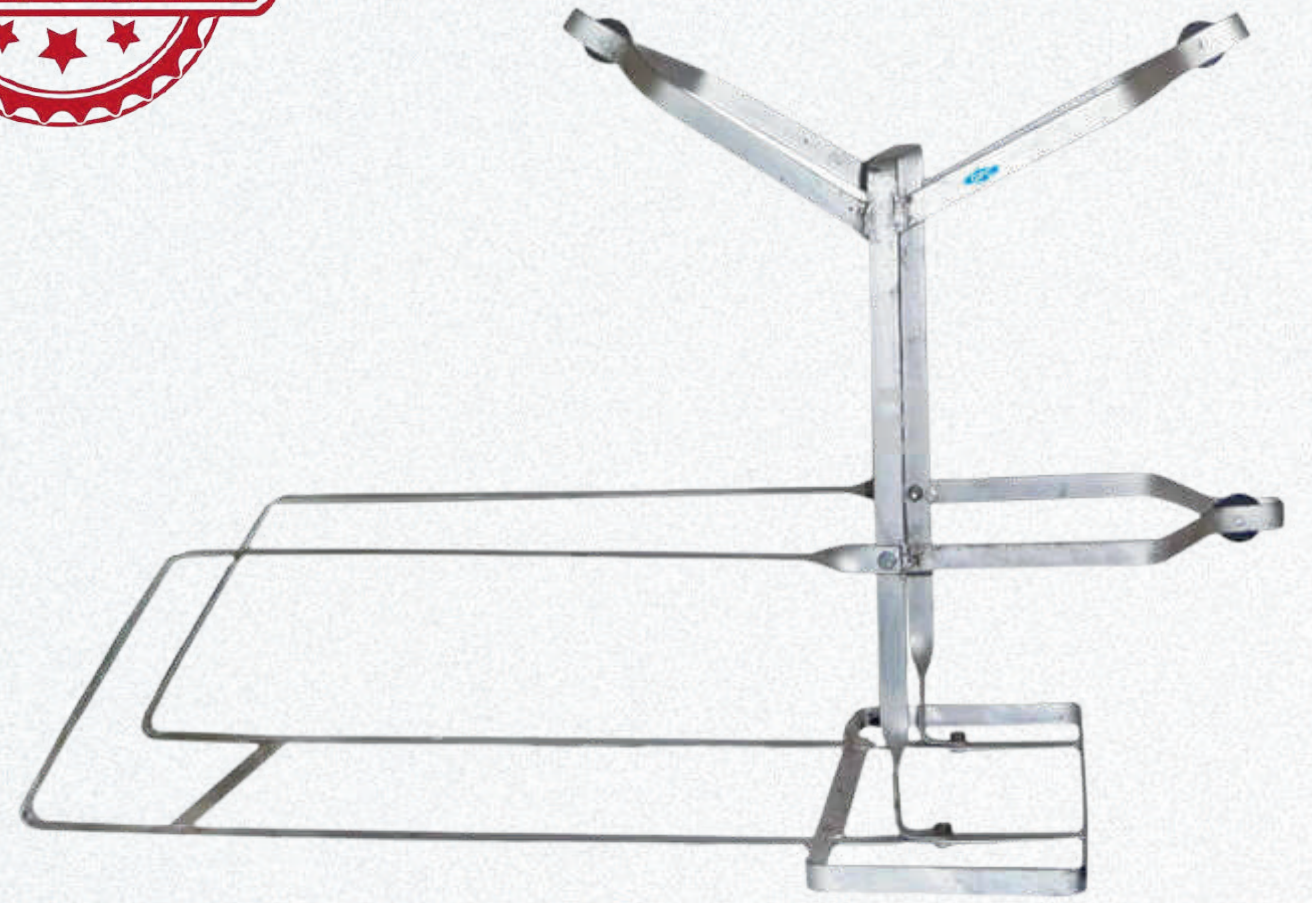

Bohler Broun Splint

Size - Universal



ASH/Hyper Extension Brace

Size - Universal



Long Knee Brace

Size - XS, S, M, L, XL, XXL



Soft Cervical Collar

Size - XS, S, M, L, XL



Regular Cervical Collar

Size - XS, S, M, L, XL



Before



After





Prosthetic Series





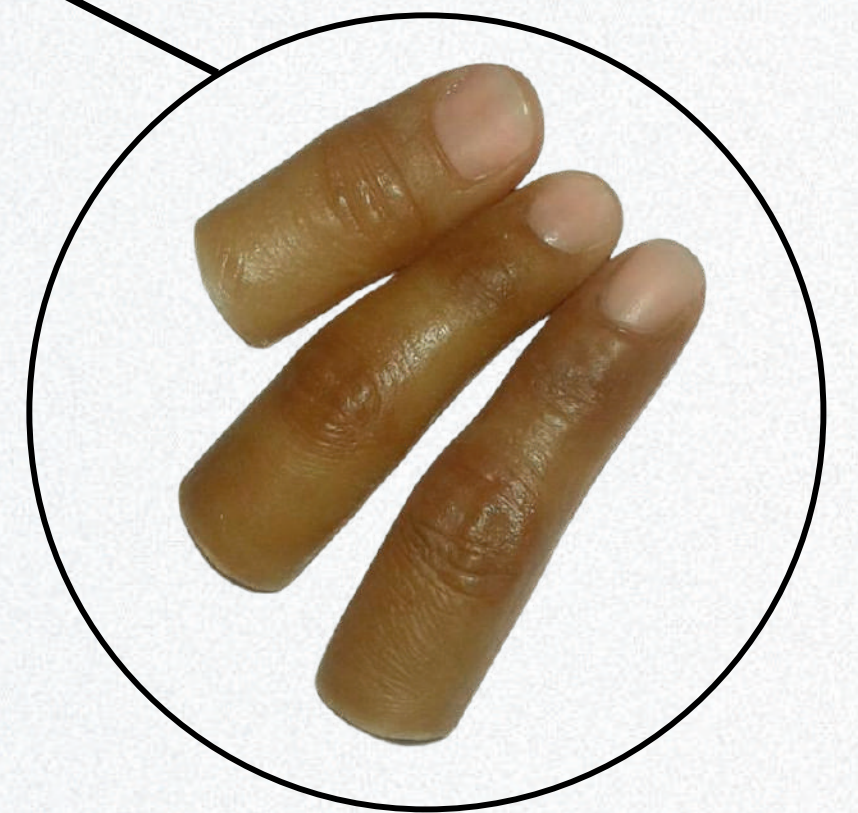

Before

After





Diabetic Series

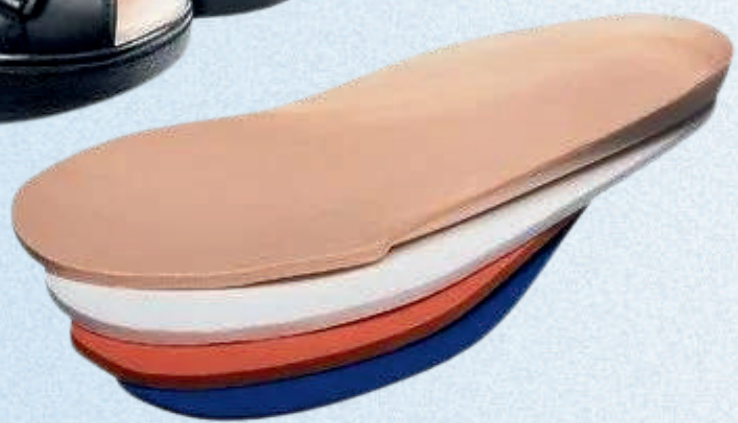



GLIMPSE
OF
**E
V
E
N
T
S**



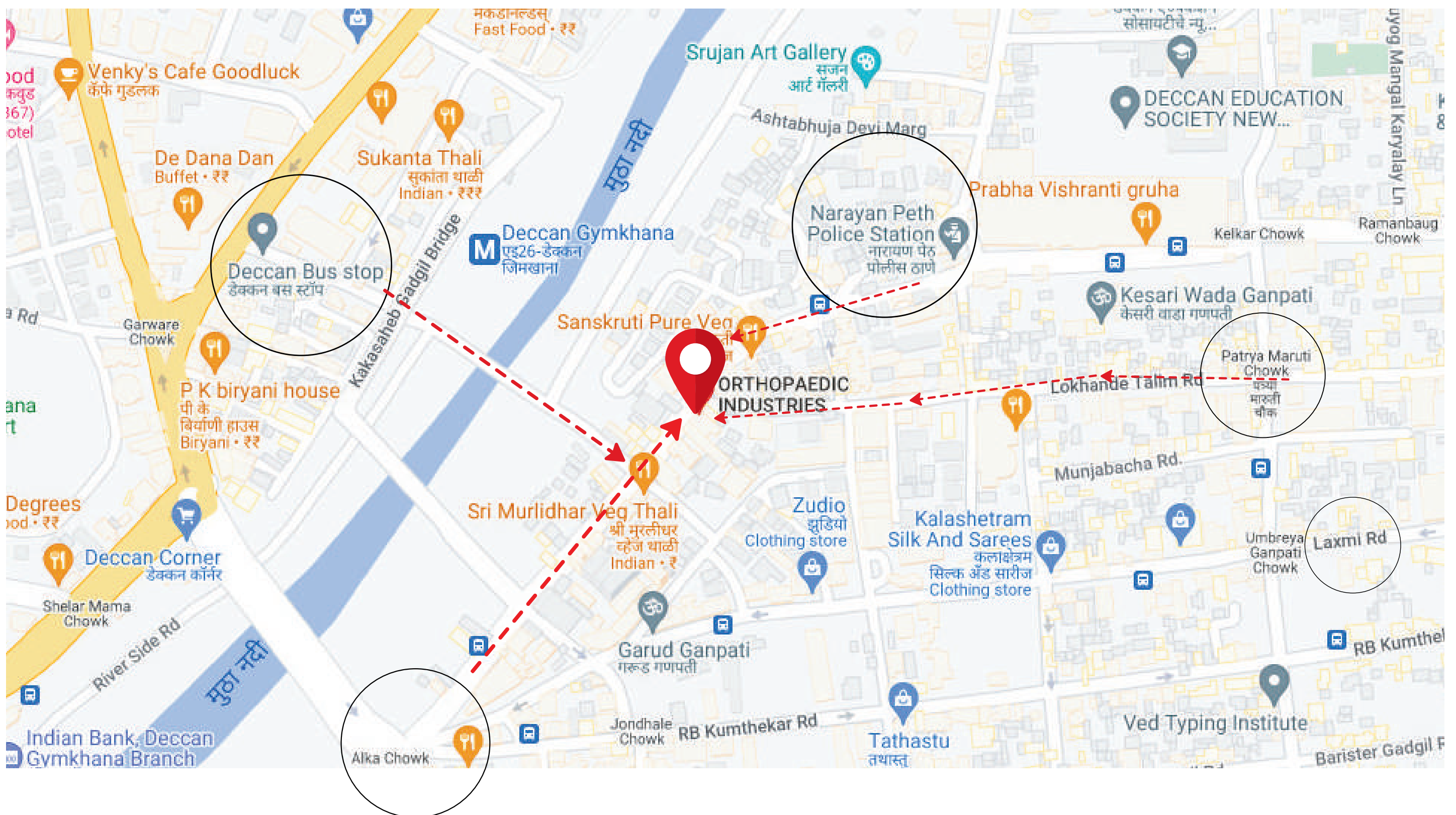

OUR PARTNERS

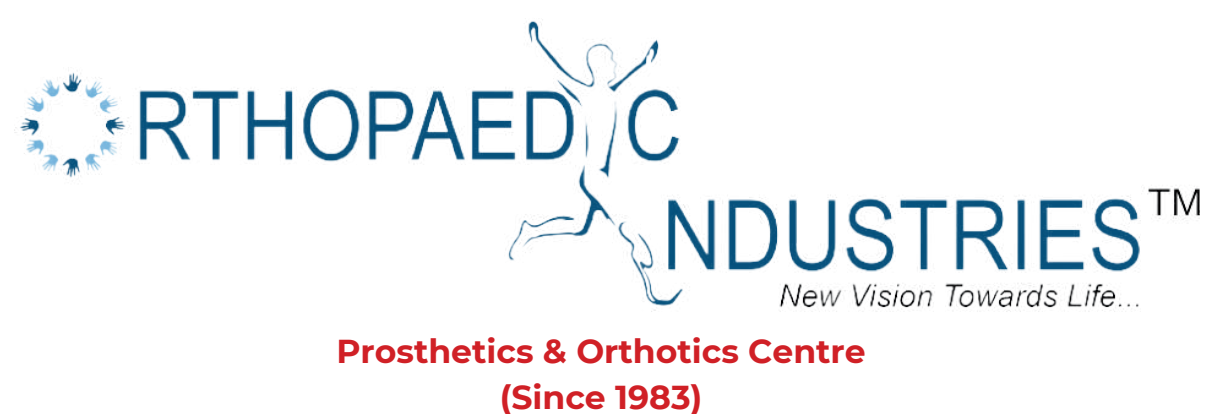

Add- 280, Narayan Peth, Near mati Ganpati, Pune-411030

Phone no- (+91)-020-24453547 / 24450101 Mobile- +91-9922112220



www.orthopaedicindustries.com



orthodabir@gmail.com



/ orthopaedicindustries