

# PHANES

INNOVATIVE BEAUTY TECHNOLOGIES



[www.phanesbeauty.com](http://www.phanesbeauty.com)

## ABOUT US

Phanes Beauty, based in Düsseldorf, Germany, which has become the leading company in the medical aesthetics industry in Europe. Netherlands, France, Turkey, Hungary is located in our branches. We aim to provide High-Tech and German Quality beauty equipment that manufactures worldwide with German engineering. We continue to export the beauty equipment that Phanes produce in Germany to many countries of the World.

Phanes has succeeded in transferring its years of experience into the development of high-tech products as our company gives importance to innovation in the beauty world. Therefore, Phanes always will be the leading institution of global beauty and aesthetics that brings to the sector different solutions.

Phanes, which is a German beauty technologies manufacturer, continues to gain added value to the economy with its effective and different hair removal technologies, skin stretch marks reduction systems, ultrasound systems, radio-frequency systems, fat reduction technologies, which have been rapidly determined in the globalizing world. Furthermore, Phanes is continuing to work for its targets by increasing R&D efforts every day.

Along with the responsibilities given by the management of our company, Phanes helps to apply healthier sessions in the beauty and aesthetics sector with eco-friendly and hygienic technology. Phanes give importance to customer satisfaction and professional after-sales, beauty academy, and technical support all over the world.



# ***LASER*** *Technologies*



## What is Stria Ex-Skin Cracks Rehabilitation System?

Stria Ex is a new system with a dynamic foundation based on original experience, reducing Stria's appearance. Stria Ex is an innovative perspective that combines clinical and home care. Stria Ex is a unique treatment that supports oxygen and endormological endo stimulation with innovative and specially developed products. Stria Ex is a non-invasive system that has no side effects.

There are the most common linear tropic bands. Therefore, stretchint58hg the skin develops due to dermal damage. When the skin cracks occur on the skin. After all the red-purple line occurs which is called Stria Rubra. These rednesses gradually fade and become white which is called Stria Alba.

Skin cracks (Stria) is a common cosmetic problem in the world caused by rupture of the dermis layer as a result of excessive stretching of the skin. Although it is more common in women, it may also cause important cosmetic concerns in men.

Mechanical stress plays a major role in its formation and often occurs during pregnancy or adolescence. However, sudden weight gain is frequently seen in the long-term use of systemic or topical corticosteroids and in various endocrine diseases such as obesity, Cushing's syndrome, and Marfan syndrome.

Cracks that are purple-red in the early period become white over time. It is most commonly observed in the abdomen, thigh, waist, hip, breast, and knee.

The skin crack repair term is quite difficult. However, it is possible with the Stria Ex stretch marks rehabilitation system. Technological developments have made the cracks rehabilitatable. However, healing rates of deep and large tears are lower than those of superficial and small tears.

Stretch marks are long, narrow streaks, stripes, or lines that develop on the skin. They occur when the skin is suddenly stretched and are extremely common.



## Effects of Stria in our lives?



Anyone can develop stretch marks, although they tend to affect more women than men. They can occur on a range of body parts, including the stomach, thighs, hips, breasts, upper arms, and lower back. This type of scarring happens when the skin cannot resume normal form after a period of intense growth, often due to pregnancy, weight gain, weight loss, or puberty. Over 50 percent of women experience stretch marks during pregnancy. Stretch marks are not physically dangerous but can cause problems with self-image and anxiety. For some people, stretch marks are a significant cosmetic concern that can affect day-to-day living.



## Common Causes of Skin Stretch Marks:

- **Pregnancy:** Between 50 and 90 percent of women who are pregnant experience stretch marks during or after birth.
- **Puberty:** Rapid growth is typical in young people going through puberty. This can lead to stretch marks.
- **Rapid weight gain:** Putting on a lot of weight in a short space of time can cause stretch marks.
- **Medical conditions:** Certain conditions can cause stretch marks, such as Marfan syndrome and Cushing's syndrome. Marfan syndrome can lead to decreased elasticity in the skin tissue, and Cushing's syndrome can lead the body to produce too much of a hormone that leads to rapid weight gain and skin fragility.
- **Corticosteroid use:** Prolonged use of corticosteroid creams and lotions can decrease levels of collagen in the skin. Collagen strengthens and supports the skin, and a reduced amount can increase the risk of stretch marks.
- **Genetic causes:** Family history can caused the stretch marks on the body.
- **External factors:** After Fitness and Sports facilities may caused the skin stretch marks.
- **Eating habits:** Rapid weight gain can caused the skin stretch marks for all.

## Striae Ex System Sessions:

You can easily get rid of your stretch marks without effecting your daily life with Striae Ex. Striae rehabilitation system may apply 1-3 sessions that depends the causes of the skin cracks. At the beginning of the treatment, the cause(s) of the stretch marks will be analyzed. The stretch mark depth, color, year(s) will show us the session. Renewal of the skin and connective tissues of the person is provided by Striae Ex. Therefore, if the skin's regeneration rate is good enough, the duration of the sessions will be shorter.

## FELIX DIODE

Phanes Laser introduce the smart 3D Diode Laser in the world. With FELIX SMART-HYBRID ; you will have the opportunity of using 3 different wave lengths together at one applicator.

With FELIX SMART-HYBRID hair removal technology; you can have more advantages to improve your business. It can shots up to 80 million with its improved and more effective applicators. SMART-HYBRID has two different menus to use more easy and more professional treatments with its intelligent android 15.6 inch screen.

Phanes Laser, having distinctive and different hair removal technologies, collecting together different systems with FELIX SMART-HYBRID containing 760 nm. Alexandrite, 808 nm Diode and 1064 nm NdYAG wave lengths, gives you the possibility to use everything on one device.

Thanks to its large 4 cm<sup>2</sup> spot size and extra cooling system, treatments and sessions are now much more faster and pain free - offering a significantly improved solution for patients and practitioners alike. You have options to feel more exclusive with FELIX SMART-HYBRID. With Smart-Hybrid hair removal technology; you will be able to work on all skin types faster and more effective.



### Technical Specifications

Wavelength	755nm + 808nm + 1064nm
Laser Output	600w/1200w
Frequency	1-10Hz
Spot Size	2cm <sup>2</sup> /4cm <sup>2</sup>
Pulse Duration	1-300ms/1-400ms
Energy	1-120J/1-180J
Cooling System	Japan TEC Cooling System
Sapphire Contact Cooling	-5-0 C
Operate Interface	15.6 inch Color Touch Android Screen



### 755 nm:

Smart-Hybrid technology, is designed hair removal system being used for the first time with enhanced security modes, holding 760 nm. Alexandrite wave length and high melanin specifications enables the hair root destruction at high level. 755 nm is an ideal for the most extensive range of hair colors and types, especially light-colored and thin hair.

### 808 nm:

With 808 nm wave length with Diode PHR (Powered Hair Removal) mode, you will have the opportunity to apply faster, comfortable and painless treatments. The 810 nm has a moderate melanin absorption level, making the treatments safe for darker skin types. Its deep penetration with its capabilities target the Bulge and Bulb of the hair follicle.

### 1064 nm:

With 1064 nm. Nd: YAG wave length having the hemoglobin specifications high and melanin specifications low enables that can apply effective hair removal even on dark skin types. The YAG 1064 nm making it a perfect solutions for the darker skin types.





## TATOUAGE HOLLYWOOD PEELING

The stains of our skin in different places and colors that can disturb us of our aesthetic view. Q-Switched ND:YAG lasers are used in different applications with different skin tones. A successful tattoo removal process requires Q-Switched lasers, which contain different colors and sufficient energy. The Tatouage's double laser wavelength will provide you with a successful and easy tattoo removal process.

Utilizing the explosive effect of the ND:YAG LASER, the laser permeate the epidermis into the dermis and takes effect on pigment mass and is absorbed by pigment. Since the laser pulses is extremely short in nanosecond and comes with super high energy, the pigment mass would swell quickly and break into small pieces, which will be eliminated through metabolism. Thus, the tattoo or other pigmentations will be removed without injury to normal tissue. The treatment is safe and convenient without downtime or side effects.



### Technical Specifications

Power	500W
Wavelength	532nm + 1064nm + 1320nm
Energy	0-2000mj
Frequency	1-10Hz
YAG Bar	Φ6/Φ7
Pulse Duration	<6ns
Energy	1-120J/1-180J
Cooling System	Air cooling& Water cooling
Power Supply	AC85-130V or AV180-260V,50/60HZ
Operate Interface	5 inch color touch screen
Dimension	42 × 23 × 34cm(L*W*H)
Net Weight	14 Kg



Q-Switch Nd: with 532 nm wavelength that contains red, orange and yellow colors, with 755nm green colors can be removed. YAG: with 1064 nm. wavelength; you can remove the black and blue color tattoos with the Tatouage. It contains 1320 nm that can apply Hollywood Peeling (Carbon Peeling) for more healthy skin.

With 4 different wavelengths, your needs will answer perfectly. Tatouage, as well as tattoo removal; eye contour, wrinkle removal, carbon peeling with stain treatment and skin rejuvenation, pore reduction opportunities are also available.

The Q-switched Nd:YAG Duality produces energy in the most trusted wavelengths for tattoo removal: 1064 nm and 532 nm. With this combination, the Duality can treat a wide range of tattoo ink colors - black, brown, violet, blue, red, orange, green, and yellow. The Duality provides the essential wavelengths to completely remove ink in nearly all tattoos - and therefore is the perfect choice for virtually every laser tattoo removal practice.

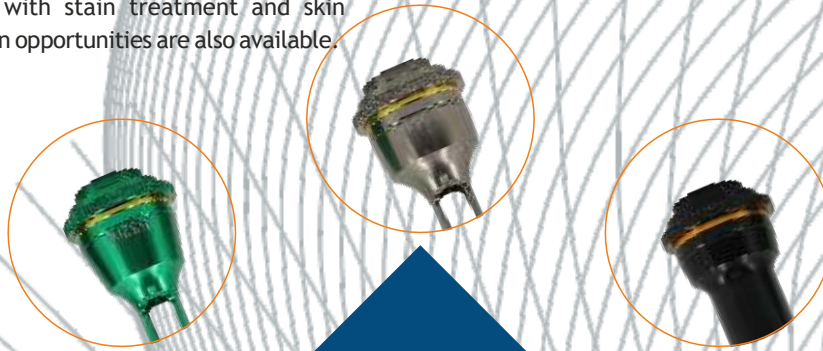



## VASCULAR REMOVAL LASER

980nm laser is the optimum absorption spectrum of porphyrin vascular cells. Vascular cells absorb the high-energy laser of 980nm wavelength, solidification occurs, and finally dissipated. Compared with traditional method, 980nm diode laser can reduce redness, burning of the skin. It also has a less chance for scarring. To reach the target tissue more accurately, the laser energy is delivered by a professional design hand-piece. Assist with infrared ray 635nm. It enables energy to be focused.

Laser can stimulate the dermal collagen growth while vascular treatment, increase epidermal thickness and density, so that the small blood vessels are no longer exposed, at the same time, the skin's elasticity and resistance is also significantly enhanced.

- Small, red veins along the side of the nose or, in some case, on the legs.
- Tiny spider veins on the cheeks and other areas that are red in color.
- Small cherry hemangiomas.
- Other types of vascular birthmarks.



### Technical Specifications

Laser Type	Diode Laser
Wavelength	980nm
Voltage	AC100-240V 50/60Hz
Power	60W
Laser power	15W
Frequency	1-20Hz
Work mode	Continuous/Pulse
Spot size	0.4mm
Indicator	635nm infrared ray



### Application

- Vascular lesions
- Age spots and sun spots
- Linear angiectasis
- Laser technologies
- Technical advantages
- Proliferative lesion
- Spider veins
- Cherry angiomas
- Vascular removal laser





Electrolysis is a method of removing individual hairs from the face or body. Today's medical electrolysis devices destroy the growth center of the hair with chemical or heat energy. After a very fine probe is inserted into the hair follicle, the hair is removed with tweezers. Electrolysis can go hand in hand with laser treatments to remove any white, blonde, red and gray hair left behind, or to remove the last few strands of hair left that will no longer respond to the laser.

Most areas of the body can be treated with electrolysis, including the eyebrows, face, abdomen, thighs, breasts, and legs. There are generally no permanent side effects, but sometimes a temporary, slight reddening of the skin may occur.

An electric current is applied using a very fine needle-shaped electrode or metal probe into each hair follicle with the mission to destroy the hair's root. There are three types of electrolysis: galvanic, thermolysis and blend.



The hair follicle is a tube like depression of the skin that contains each hair. The Dermal Papilla is actually a part of the follicle and controls the growth and development of the hair. Tweezing or waxing will remove the hair shaft but the dermal papilla still remains. Electrolysis hair removal is the process of removing hair permanently by means of electricity. The term 'Electrolysis' has become synonymous with both the multiple needle galvanic method and the more modern single needle short-wave method. A fine probe follows the hair shaft to the dermal papilla; at the same time a special type of electrical current destroys the papilla. The loosened hair shaft is then removed.







***SKIN***  
*Aesthetics*

## HIFU

HiFu is a non-invasive treatment and improved skin rejuvenation technology. It targets the deep dermis, subcutaneous layer and SMAS layer. With HiFu, ceramics in the transducer, the electrical energy transforms into ultrasound energy, that transforms into a thermal energy at the focused point. Hence, it is creating a thermal coagulation field on the SMAS layer without damaging the epidermis and subcutaneous layers. This creates a heat temperature of 60-70 degrees centigrade. This heat recovers the dangling skin and its texture creates lifting effects.

HiFu; focused ultrasound technology is able to perform facial and skin stretching without surgery. Skin lifting is the ideal and most effective choice with HiFu for who wants to look younger and anti-aging treatment on the skin. The surface of the skin by increasing the synthesis of new collagen with HiFu is renewed and wrinkles are reduced. In this way, natural face lifting without recovery time is provided.

HiFu; does not use lights like laser devices. It is a new method that works with sound waves. The human can hear sound waves in the range of 16-20 KHz. Above the range of 20 KHz is called ultrasound. 250 KHz and above ranges that called high frequency ultra sounds.



### Technical Specifications

Screen	15 inches color touch screen
Energy	0.1-2.0J/cm2
Lenght	5.0-25mm (5, 10, 15, 20, 25)
Optional Cartridges	8 different types: Face: 1.5, 3.0, 4.5 Body: 6.0, 8.0, 10, 13, 16 3.0 and 4.5 are standard
Machine Size	53*50*45cm
Net Weight	8KG
Voltage	110V/ 220V

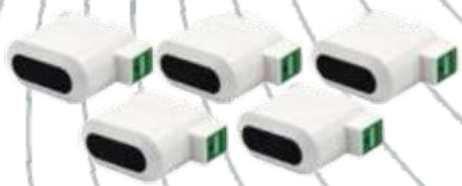



The new generation of 4D High Intensity Focused Ultrasound system is the most effective method for renewal of collagen and skin rejuvenation. Moreover, you will save your time and costs with the new innovative system. With 4D HIFU system, the ultrasonic waves emitted by the treatment head intersect at one point. Therefore, their combined effect is intensified. Phanes Technology developed 4D HIFU have managed to achieve more accurate results than ever before. it's the latest non-invasive technology for facial lifting, skin tightening and body body sculpting. HIFU directly delivers the ultrasound energy to skin and subcutaneous tissue that can stimulate and renew the skin's collagen and thus consequently improving the texture and reducing sagging of the skin.

4D HIFU precisely achieves the results of a facelift or a body lifts without any invasive surgery or injections moreover an added bonus of this procedure is that there is no downtime. And also it works equally well for people of all skin colors, in contrast to that of lasers and the intense pulse lights. The depth of 4D HIFU is 1.5 to 16 mm in addition to the outside of the fibrous septum it can also apply to deeper SMAS layer. SMAS layer is important lifting of lifting surgery treatment therefore HIFU greatly breaks through the previous limitations it is the first machine that non-invasive treat SMAS.

### Technical Specifications

Screen	15 inches color touch screen
Energy	0.1-2.0J/cm2
Lenght	5.0-25mm (5, 10, 15, 20, 25)
Optional Cartridges	8 different types: Face: 1.5, 3.0, 4.5 Body: 6.0, 8.0, 10, 13, 16 3.0 and 4.5 are standard
Machine Size	53*50*45cm
Net Weight	8KG
Voltage	110V/ 220V





## FRACTIONAL RF+VACUUM

Based on the fractional laser technique of radio waves which is a technology that can reach directly under the skin without affecting the surface of the skin. Controlled damage of the skin and repair cells are brought to the region where collagen production is increased.

After treatment, a brighter, tighter and healthier skin can be created.

Fractional Radio Frequency application is generally preferred by people who are presently due to environmental factors and whose maturity, skin wrinkles, skin problems, skin sagging, and skin quality are desired to increase.

With Fractional Radio Frequency, successful results can be obtained in acne, scars and cracks.

Nowadays, it is preferred to apply Fractional Radio Frequency to people who have matte, fine wrinkles on the skin as a result of the environmental factors and as a result of advancing age, who have blemish problems, who are at the initial stage of skin sagging and who want to improve skin quality.

Fractional Radio Frequency also provides successful results in acne scars and stretch marks.



### Technical Specifications

Power	500W
Wavelength	532nm + 1064nm + 1320nm
Energy	0-2000mj
Frequency	1-10Hz
YAG Bar	Φ6/Φ7
Pulse Duration	<6ns
Energy	1-120J/1-180J
Cooling System	Air cooling& Water cooling
Power Supply	AC85-130V or AV180-260V,50/60HZ
Operate Interface	5 inch color touch screen
Dimension	42 × 23 × 34cm(L*W*H)
Net Weight	14 Kg



All laser devices used in laser rejuvenation and skin resurfacing process deliver high energy rays to the skin. These laser beams are held by water molecules or chromophores in the structure of the skin. With this type of lasers, both the risk of complications were reduced and the healing period was shortened. The difference between these lasers and other lasers is that the most important point in fractional lasers is that the laser beam is passed through a special filter that divides the beam into many thin beams. Thus, the beam does not reach the skin in the form of a single beam; thousands of microns in diameter in the form of light beam reaches the skin. In this way, micron diameter burned areas occur in the irradiated area, while the remaining parts remain intact.

Fractional RF is a powerful skin technology innovation segmented dot matrix RF micro crystals to deliver “skin nutrition” directly to deep skin cells. Effectively, treating acne, shine, yellowing dullness, light scars, pregnancy skin problems such as large pores, super scars, and wrinkles. 70 days can make the skin firm and restore tenderness and elasticity.

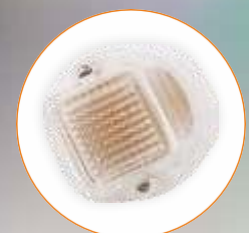



## HYALURONPEN

Hyaluron Pen is a rather simplistic device that allows generating enough pressure to launch Hyaluron Acid mixture into human skin. However, by no means, is it a miracle solution that will turn lips of any sort into lush and beautiful or remove all the wrinkles. It is just a device of transferring liquid that is pretty vital when it comes to anti-aging and beauty into human skin.

The Hyaluron Pen is an innovation that deposits Hyaluronic Acid Filler into the epidermal and upper dermal layers of the skin without traditional needles or injections. Ideal for clients that are frightened or uncomfortable with needles, this pain free treatment is less invasive and fast, and allows clients to plump and fill their lips, fine lines and wrinkles. Through the pressure technology the pen uses pressure which causes the Hyaluronic Acid to turn into Nano Scale molecules and inserts the Hyaluronic acid filler through the skin. The Hyaluron Pen can be used to create volume, shape and lift.

Perfect for lip augmentations and reducing wrinkles. The Hyaluronic Acid only reaches the papillary layer of the dermis making this a safe treatment with no risk of occlusion as well as no sharp tips to puncture blood vessels.

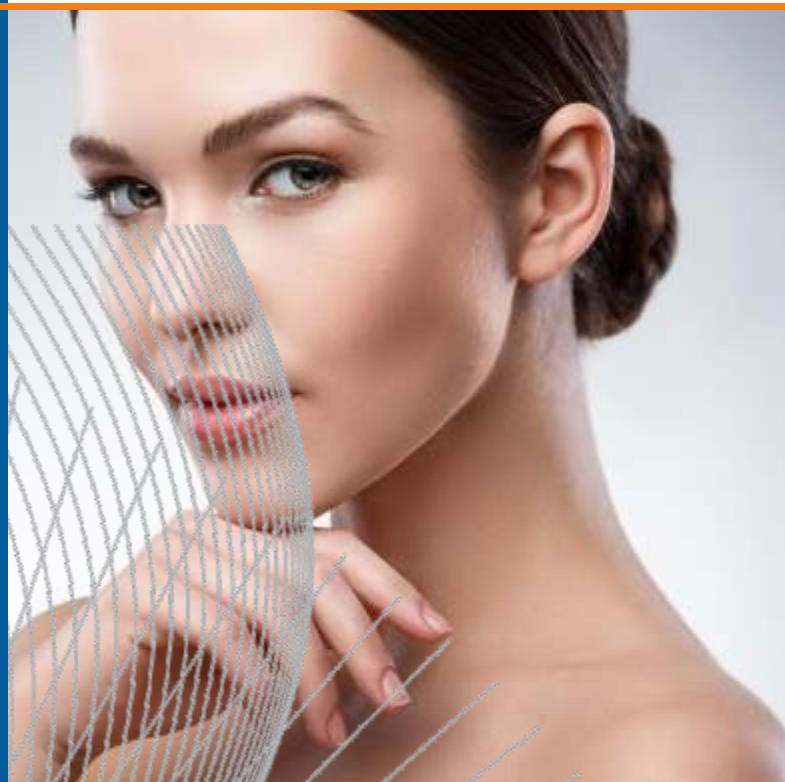





Mesotherapy is a technique that uses injections of vitamins, enzymes, hormones, and plant extracts to rejuvenate and tighten skin, as well as remove excess fat.

The technique uses very fine needles to deliver a series of injections into the middle layer (mesoderm) of skin. The idea behind mesotherapy is that it corrects underlying issues like poor circulation and inflammation that cause skin damage.

The Introfill injector treatment, rejuvenates mature, dry and photodamaged skin resulting in a fresh natural glow by injecting small amounts of hyaluronic acid directly below the skin's surface with a unique patented technology. This nourishes and rejuvenates the skin by promoting the production of collagen and elastin and stimulates your skin's metabolism.

-It is introduced into the mesoderm, the layer of fat and tissue underneath the skin.

- The content mixture of the injection varies in accordance with each unique case and specific area to be treated.

- Mesotherapy can also assist in reducing pain, and in replenishing hair loss in both men and women.

### Mesotherapy is Used To

- Remove fat in areas like the stomach, thighs, buttocks, hips, legs, arms, and face
- Reduce cellulite
- Fade wrinkles and lines
- Tighten loose skin
- Re-contour the body
- Lighten pigmented skin
- Treat alopecia, a condition that causes hair loss



## BEAUTY FACE MULTI WATER MESOTHERAPY INJECTION

With the growth of age, skin aging usually starts around 25 years old, and becomes more and more obvious after 30 years old. The main reason is the blood circulation of skin slowing down, the subcutaneous adipose layer becomes slack and inelastic, and the loss of collagen and water in the basal layer of the skin causes various skin problems, such as dark complexion, age spots, scurf, acne, dry lines, fine lines, etc. Skin aging is a natural factor, but also caused by non-natural factors and becomes earlier aging phenomenon, the human skin tissue is increasingly developed after birth, the function is gradually active, when a certain age will degenerate, this degeneration is often unconsciously between people. There is a thick layer of dermal tissue under the epidermis of human skin, 90% of which is collagen. It is an important component of skin tendons, bones and so on. As skin aging begins, water-soluble collagen increases while water-soluble collagen decreases, so skin elasticity decreases, reticular tissue fiber harden, and skin aging accelerates, which will result in wrinkles, relaxation and sagging.



2IN1 PLASMA PEN& OZONE SKIN THERAPY

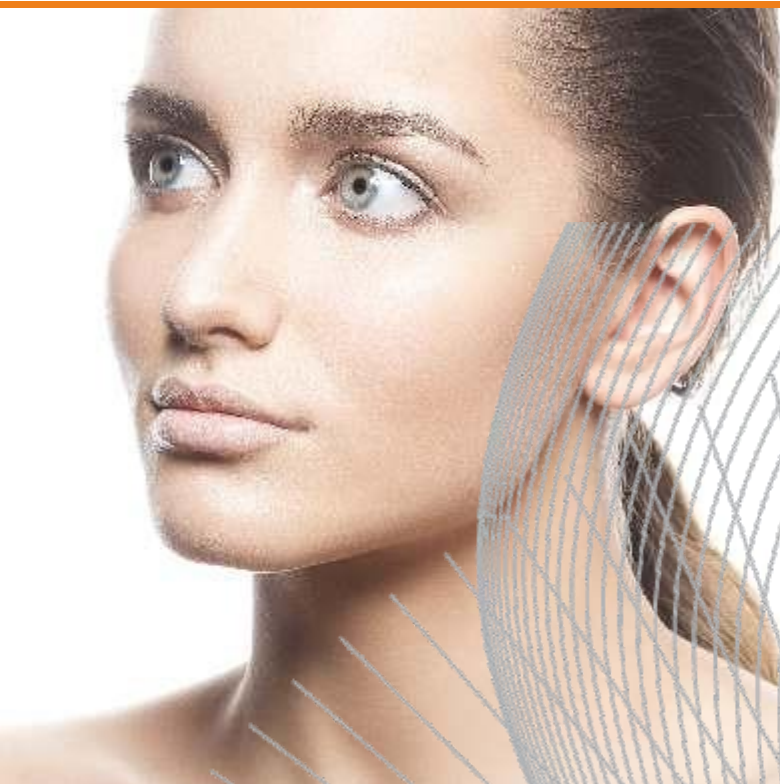

Plasma Pen, the nitrogen plasma energy we create transfers rapidly to the skins epidermal layer, whilst simultaneously heating and disrupting the deeper dermal structure via thermal conduction. We can sustain our nitrogen plasma discharge for as long as we like thanks both to our continuous AC power source and our devices fingertip, on-demand control. Multiple failsafes within the device ensure that if we touch the skin or are too far away from it then the creation and delivery of plasma immediately ceases.

It acts by transforming the nitrogen and water vapor, which is gaseous in the zone environment, into plasma with high energy. The ion cloud, which is the result of interaction, an acts the surface of the skin and regenerates very quickly. Plasma energy can also be used for topical eyelid aesthetics without skin rejuvenation or plasma energy.

And also there are ozone therapy headpieces for the skin tightening and skin therapy. Yo can use 2 different functions in one device.

Technical Specifications



Rated frequency	100KHz + 5%
Maximum output	10W (peak value), the limiting value is not more than 18W Built-in
Power source	2 x 3.7v/1000mAh polymer lithium cell
LCD	2 x 3.7v/1000mAh polymer lithium cell
Power adapter output voltage	12V
Power adapter output current	1.5A
Power adapter service voltage	AC100V-240V ± 22V
Power adapter service frequency	50Hz ~ 60Hz ± 1Hz
Product weight (kg)	1.3 (including packing box)
Package size (mm)	306x243x70







# ***SKIN*** *Care*

HYDRA VORTEX PEEL

The Hydra Vortex Peel is ideal for anyone who wants younger-looking skin, no matter their age. It's especially a great option if you have dehydrated or sensitive skin and are prone to redness. It is safe and effective on all skin types and skin colors. Hydra Vortex Peel is a non-invasive system in which skin cleansing, peeling, renewing, moisturizing, protecting, maintaining procedures are combined. It is the product dermabrasion technology that allows you to comfortably reach a brighter, more beautiful and youthful skin. The HydraFacial procedure is suitable for all skin types, including thin or aging skin, ethnic skin, and dry skin or oily skin.

Hydra Vortex Peel 9in1 is high quality and effective system that uses oxygen, vacuum, mechanical and peeling technologies. Hydra Vortex Peel is a non-invasive system in which skin cleansing, peeling, renewing, moisturizing, protecting, maintaining procedures are combined. HVP is dermabrasion technology, which allows you to reach a brighter, more beautiful and youthful skin comfortably. The esthetician is moving the Vortex Fusion tips over your face, delivering different solutions at varying degrees of pressure, and sucking them back up again (along with dead skin cells and sebum).

Skin wrinkles, skin spots, black spots, large pores, oily skin problems, removal of dead cells from the skin, hyperpigmentation, acne, stria care are the perfect results for every skin type. With Hydra Vortex Peel, the collagen requirement of your skin is met and regular application ensures that the collagen rate of the skin is kept to the required level.



Technical Specifications

Power	500W
Wavelength	532nm + 1064nm + 1320nm
Energy	0-2000mj
Frequency	1-10Hz
YAG Bar	Φ6/Φ7
Pulse Duration	<6ns
Energy	1-120J/1-180J
Cooling System	Air cooling& Water cooling
Power Supply	AC85-130V or AV180-260V,50/60HZ
Operate Interface	5 inch color touch screen
Dimension	42 × 23 × 34cm(L*W*H)
Net Weight	14 Kg





### STEP 01

**CLEANSING & EXFOLIATION**  
Dead skin cells are removed to reveal healthy new skin



### STEP 02

**GENTLE PEEL**  
This gentle peel helps loosen dirt and debris from pores without irritation.



### STEP 03

**EXTRACTIONS**  
Painless, automated extractions use vacuum suction to draw out impurities



### STEP 04

**HYDRATION**  
Antioxidants and Hyaluronic Acid are Vortex-Fused™ to nourish and protect.



© 2017 SkinMed Inc. All rights reserved. Hydra Vortex Peel is a registered trademark of SkinMed Inc. in the United States and other countries. Hydra Vortex Peel is a registered trademark of SkinMed Inc. in the United States and other countries. Hydra Vortex Peel is a registered trademark of SkinMed Inc. in the United States and other countries.

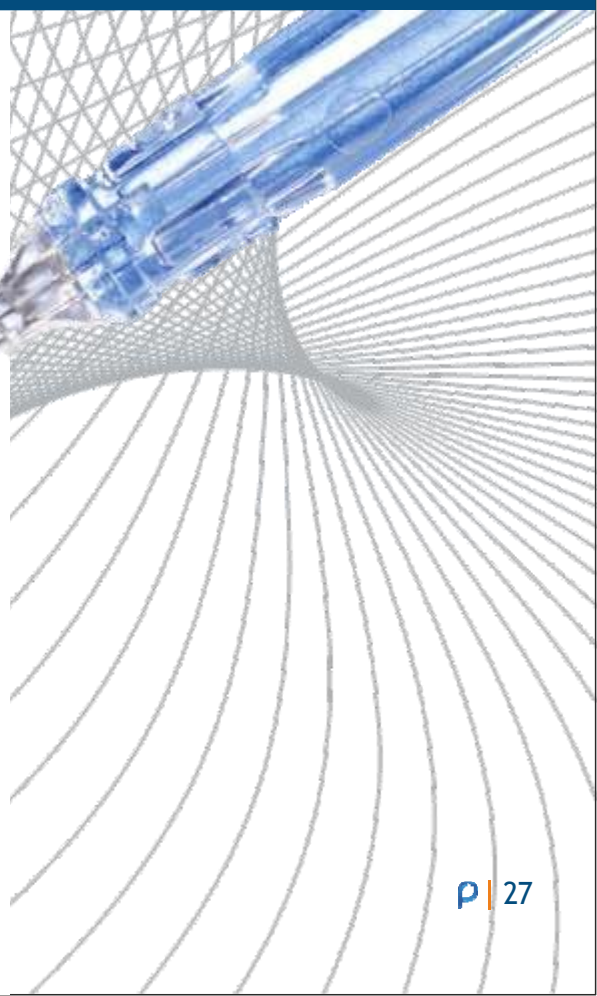



BEAUTYMIRROR (SKIN ANALYSIS)

Beauty Mirror is the world's most advanced skin detection equipment together with shooting, analyzing, displaying 3 in 1. It adopts RGB, UV, PL spectral imaging technology, combines with artificial intelligence and image analysis, achieving 15 seconds of efficient skin analysis. Such as spot, pore, moisture, texture, wrinkle and so on total 12 dermis and epidermis skin problems. According to the test results, Beauty Mirror recommends products for customized skin management program and predicting the trend of future skin 3-5 years.

To bring the damage with different degree to skin, hurting skin accurately the circumstance present at the front of client, and offer one set of medical suggestion for the client; Also can compare the different client's face images before and aftercare skin Beauty Mirror Diagnosis system is one of the most dependable professional skin images analysis systems in the professional area. It is used extensively in the medical research and profession to examine, it can pick up the high-resolution face images at RGB and UV two kinds of spectrum environments, thus science analysis skin characteristic, and can put forward the best character characteristic skin care project to the client. It is an essential skin detection equipment for a cosmetic organization, beauty salon, skin clinic, and training school.



Technical Specifications

Power	45W, 110-220V 50Hz
RAM	2GB
Storage	64GB, External SD card
Pixel	1500 Mega
System	Android 8.1
Screen	10.1 inch
Sharing	SD card, bluetooth, USB Port
Weight	7.5KG/10.5KG
Dimentions	337*441*545







AQUAPEELING

Aqua Peeling is a new generation of skincare that provides the moisture of your skin needs. It can deeply cleanse and remove dead skin cells and blackheads. The application contains an anti-aging effect that ensures the radiant shine of your skin after refreshing care.

Aqua Peeling treatment is safe, non-invasive, no downtime, multi-faceted approach to skin revitalization. Furthermore, Aqua Peeling works effectively for those suffers from acne, blemishes, pore congestion to clean pores, comedones, and blackheads. The Aqua Peeling vacuum wand can be operated repeatedly in the T-zone area, and repeated procedures are very helpful in extracting blackheads from pores without over-peeling the skin. The surrounding serum also helps soften pores, making the extraction easier. Once pores are cleared and shrunk, there is a significantly lesser risk of comedones reappearing, and skin texture becomes smoother and younger-looking.

Aqua Peeling application can also compensate for the reduced collagen in your skin if the regular time and again, you may have a healthier complexion.

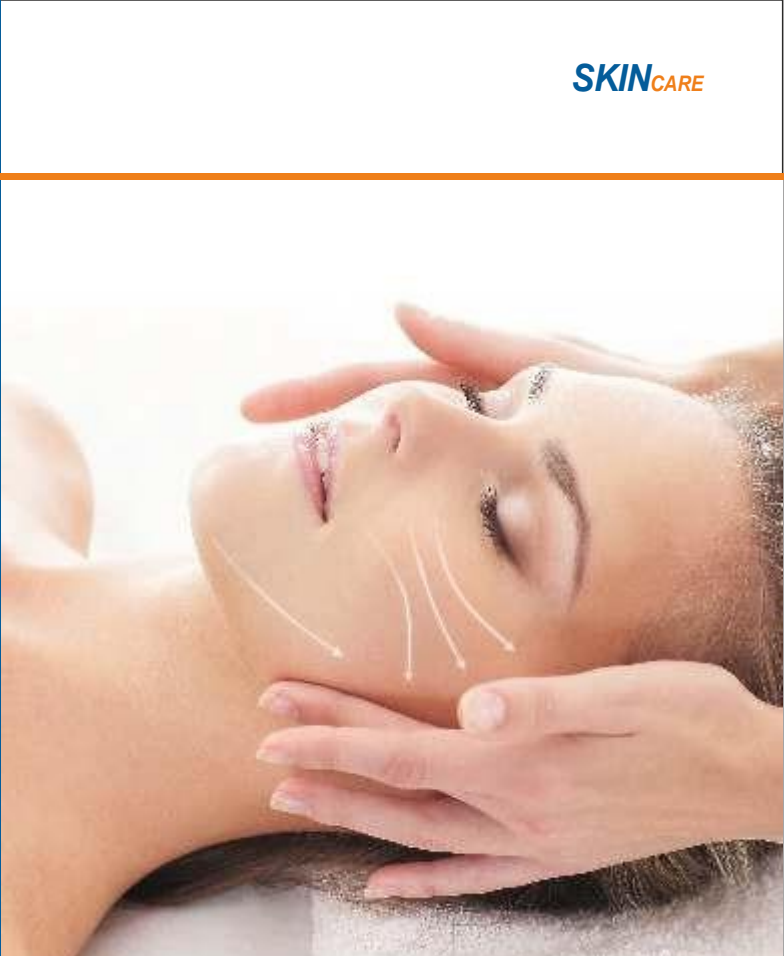

Technical Specifications

Product Name	Aqua Peeling
Voltage	110-220V, 50/60HZ / 220-240V, 50/60HZ
Power	160W
Frequency	50HZ-60HZ
Function	Moisturizing Hydra,Firming,Skin Care
Noise Level	45Db
Vacuum Range	80Kpa
Weight	9.58kg



**Ultrasonic Peeling:** is an effective skin peeling method that a series of sound waves to remove the dead cells of the skin provides. The resulting sound waves allow the skin to get rid of foreign matter, toxins and cosmetic residues deep in the pores.

**Spray:** It is used to distribute evenly the tonic, serum and vitamin products used in skincare to the skin evenly thanks to its tube in its head.

**Radio-Frequency:** It helps you to tighten the lower layer of our skin and open fine wrinkles, pick up food, reduce the appearance of goose's feet and nasolabial lines, and have a firmer skin to increase collagen production.

**Smooth Therapy:** Thanks to its powerful cooling engine, all your treatments can be used to remove the redness of the skin, soothe the skin and remove the skin

#### HYDRA HANDLE

Facial cleansing  
peeling pore



#### SKIN SCRUBBER

Dead skin,  
blackhead removal



#### SPRAY GUN

Supplement oxygen  
and serum for skin



#### ICE HAMMER

Cold down skin after  
treatment



#### ULTRASONIC

Ultrasonic insert  
nutrients



#### MULTI POLAR

Lifting and tightening  
improving eye  
lines and promoting  
collagen regeneration





LED THERAPY

LED light therapy is a non-invasive and pain-free treatment used to rejuvenate the skin, reduce the appearance of fine lines, treat acne breakouts, and limit the visibility of scarring and rosacea. Moreover, it can reduce redness and inflammation of the skin.

LED therapy can be used to rejuvenate the skin and improve one's aesthetic appearance. The process results in the synthesis of collagen fibers and the proliferation of fibroblasts, which result in skin tightening, and reduction of wrinkles.

**Red light**, also known as infrared light, is used to treat the outer layer of skin (epidermis). When your epidermis absorbs this light, it stimulates collagen proteins. The ideology is that by adding more collagen, your skin appears smoother and fuller. This helps reduce the appearance of fine lines. LED Therapy also adds a healthy glow and can reduce inflammation while improving circulation.

The blue light is especially helpful in the treatment of acne, whereas the red light is used in skin rejuvenation procedures. **Blue LED** light therapy goes after the sebaceous glands, or oil glands, which are tucked beneath your hair follicles. When these glands go into overdrive, they promote acne. By targeting these glands, they become less active and that makes your skin less oily and prone to breakouts. Also, blue lights can kill acne-causing bacteria nesting beneath your skin.



Technical Specifications

Product Name	Aqua Peeling
Voltage	110-220V, 50/60HZ / 220-240V, 50/60HZ
Power	160W
Frequency	50HZ-60HZ
Function	Moisturizing Hydra,Firming,Skin Care
Noise Level	45Db
Vacuum Range	80Kpa
Weight	9.58kg







***FAT REDUCTION***  
*& Body Contouring*



## BODY SCULPTURE

Cryolipolysis is a controlled, simple and rapid procedure that freezes fat cells in the undesirable region of the body without damaging surrounding tissues, which is destroyed.

Body Sculpture is a 4D surrounding cooling system which transfers targeted cooling energy thoroughly to the treatment area and also delivers faster energy through its highly cooling conductive applicator. This non invasive cryolipolysis fat reduction procedure makes fat cells under a process “apoptosis”, released out of our body through human natural metabolism.

It integrates cryolipolysis, cold, vacuum and soft laser together. Vacuum suction draws out fat tissue into handle, triglyceride in fat cells will be frozen into solidity, and dead under temperature of 4 to -10 centigrade by cryolipolysis applicator.

This non-invasive cryolipolysis fat reduction procedure makes fat cells under a process “apoptosis” and released out of body through human natural metabolism. Cryolipolysis technology is the best way on fat reduction for local areas. This method is suitable for people who do not have excess weight and only have fat in certain areas.

For good results, plenty of water should be drunk, activities should be increased and healthy nutrition should be provided.

### Technical Specifications

Feature	Weight Loss
Cooling Temperature	Max. -10(-5 Optional)
Heating Temperature	Max. 45
Freezing Type	Independent or Simultaneous
Applicator Material	High Conductive Aluminum
Contour: CoolFit	180*69*46mm CoolCore: 201*72*67mm CoolCurve: 205*79*74mm
Vacuum Energy	-102Kpa
Vacuum Level	Level 1 -5
Treatment Time	01:00-40:00 min
Technology	Cryolipolysis Fat Reduction



## **TREATMENT**

The application of cryolipolysis begins by identifying the problematic area on the body. Body analysis of the detected area is performed, and the specially prepared epidermis (deep outer surface) is protected from the handkerchiefs. The vacuum-led head of the device is placed in the area and fat cell breakdown is performed by freezing at an average of  $-5 / -7$  degrees for about maximum 45 min. There is no pain during application and it is non-invasive. The person can relax comfortably during the session. After the procedure, rash in the area may be slightly tingling due to cold, this feeling also disappears with the help of a gentle massage. Routine life is a comfortable application that can be turned on without limiting our daily life. It is a viable operation females and males. Scope of application; abdominal lower & upper, arms, hip, back, waist can be applied in such areas.

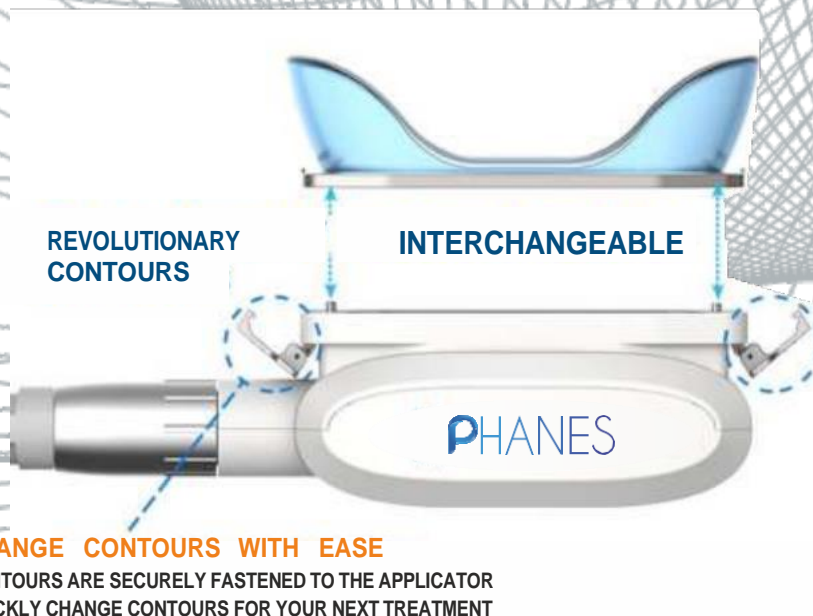



## LYMPH DRAINAGE

It is a pressure therapy applied from the lymph points in the body to the bottom of the foot and under the chest. It accelerates the lymphatic and venous circulation in the body and ensures the removal of toxins as well as clearing the fluid accumulated between the vessels. Relief is provided in edema-painful leg conditions caused by various diseases. The lymph drainage device provides easy removal of toxins, edema and fats burned after fat burning.

In the recovery of loose muscle tissue and body sagging, varicose veins, edema and sagging after pregnancy, cellulite problem, usually alone or in addition to other cellulite and regional thinning treatments depending on the condition of the problem.

In the garment, a special set of vacuum and pumps known as Pressotherapy device are applied to the lymphatic drainage by affecting the vascular and lymph circulation under the skin. Excess weight is excessive; pre-menstrual period edema occurs in the body; people who complain about cellulite get rid of all these problems due to lymph drainage.

There are 5 special pressure application areas in pressure garment used in the treatment of pressotherapy. These pressure points apply intermittent pressure to accelerate muscle circulation, muscle contraction, vein under the skin, and lymph circulation. During the pressotherapy application, the pressure is first administered remotely, and the calf leg continues to rise in the shape of the abdomen chest.

The pressoterapi device allows the easy burning of toxins, oils that are burned after ovulation and fat burning.



### Technical Specifications

Voltage	100-120V, 220V-250V
Frequency	50Hz / 60Hz
Power	400W
Packing Size	132*58*45cm / main machine, 82*48*16cm / clothes
Air pump	Output: 25L/min
Pressure	0.025Mpa
Wire Length	1.8m







Big Shaper; Bi-Polar Radio Frequency (RF) is a special technology applied to the needs of people who have different systems, including the effects of infra-red energy, negative pressure and tissue manipulation.

Big Shaper; enhances intracellular diffusion of oxygen by providing skin warming with a synergistic combination of infrared and RF energies.

By manipulating the skin with vacuum and specially designed cylinders, safer and more efficient energy transfer is ensured. In this way, quick results are obtained in a short time, allowing the body to be examined in a healthy and visible way.

It provides an overall improvement in the appearance of cracks in different parts of the body, caused by different reasons, and provides a successful solution to your needs such as tightness and recovery after pregnancy.



### Body Contouring

- Regional Review
- Fat Reduction
- Cellulite Smoothing
- Body Contouring
- Mechanical Massage
- Tissue Remediation
- Face Lifting and Skin Tightening

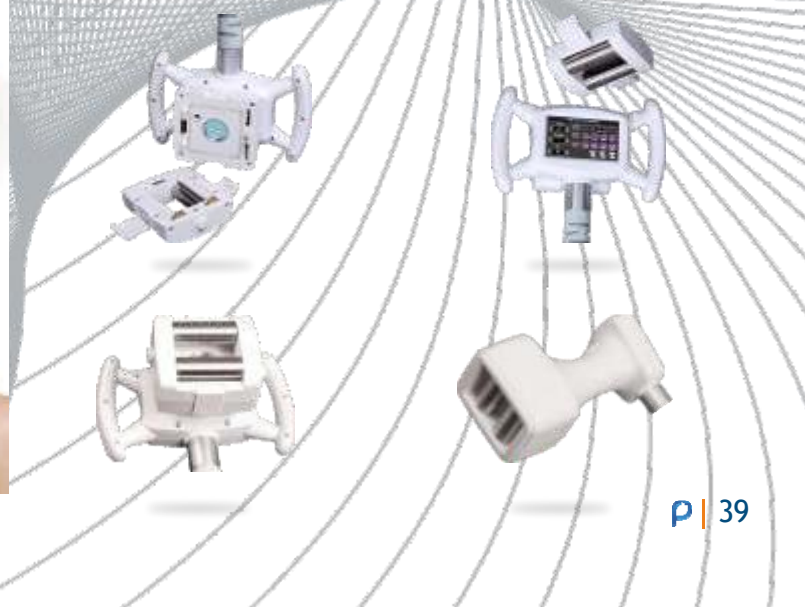

## ELECTROSTIMULATION

The electrostimulation; It is a system that makes active exercise of muscles while it is passive by moving your muscle fibers rhythmically.

With the help of electrostimulation pads, the stimulating currents move on the muscles to relax and relax your muscles at different intervals and allow you to exercise.

The benefits of these movements of muscles; First of all, it provides active sports effect to the muscles and converts and consumes the stored fats into energy as well as restoring the tight muscles that have lost their elasticity. Therefore, cellulite tissues dissolve. Especially abdominal, hip and inner legs are tightened and recovered again.

As it stimulates the motor points of the main muscle groups, it causes these oils to be consumed as energy. This acceleration of metabolism and stimulation of the muscles requires a high rate of calories, causing the melting of fats from the desired region. Although electrostimulation is a very relaxing treatment, it is a candidate for being the most ambitious device of the slimming centers with its muscle recovery and active results obtained from active gymnastics.



### Technical Specifications

Meterial	Plastic & Iron
Operation	Button control, easy to operate
Voltage	AC200-240/50Hz AC100-120/50Hz
Power	40W
Packing Size	104*53*55CM
Gross Weight	11KG







G5 has been used for many years in cellulite treatment and lef drainage. It enables the burning of excess fat and cellulite areas by rapid vibrations and pushing compression method. The G5 has different headers for every skin type.

G5 massage areas are applied after slimming applications to achieve visibly excellent results. G5 massage helps to soothe tense spots and spasms and to eliminate lactic acid and edema accumulated in the muscles after fatigue. Rhythmic massage accelerates blood circulation, reduces aging lines on the skin and provides skin elasticity and a technology that reduces cellulite in a simple way.

G5 massage is one of the methods used especially in regional slimming and is becoming widespread rapidly. With the help of massage, blood flow is accelerated, vessels are opened and body is recovered. G5 massage allows the body to warm up and start fat burning earlier, especially before passive gymnastics.

G5 massage can be applied all over the body, but especially on the buttocks, upper legs, arms, butt and gives more effective results in combating cellulite.



### WHAT ARE THE BENEFITS OF G5 MASSAGE?

Regulates local circulation, relieves pain, provides relief, tightens the skin, helps to burn fat and regional weakness, helps to eliminate toxins, reduces mental and physical stress, improves skin flexibility, increases bone density, increases muscle and joint mobility, prevents cellulite formation and reduces cellulite

### Technical Specifications

Rated voltage	AC-110/220V 50/60Hz
Maximum power	260W
Measurement	102*44* 41cm
N.W	13.5kg
G.W	16kg



ULTRASONICCAVITATION+RF

Cavitation is a system used in the treatment of cellulite as well as regional fat treatment. The main advantage of cavitation is that it is painless and comfortable treatment. Cavitation is a method based on the spread of ultrasound applied to the outer surface of the skin, sudden and high pressure changes in the cell fluid in adipose tissue. It is a non-invasive method that acts with regional fat and cellulite by means of sound waves.

Cavitation is a powerful and effective system used to break down insoluble depot oils in the waist, abdomen, belly, arms, hips and back, to dissolve the settled regional fat primarily and to help reduce the appearance of cellulite areas.

Another feature of the cavitation application is the ability to change the setting of powerful ultrasound waves at the same time provides benefits for skin tightening.

Through the application of cavitation, the fat cells that accumulate in certain parts of the body and cause regional surpluses become irreversibly burst and become liquid. Cavitation is an ideal regional slimming method, especially for patients who are afraid of injections or needles. Fat cells, which become liquid, are excreted by lymphatic drainage.



Technical Specifications

Product name	5 in 1 cavitation slimming beauty machine
Type	MRK-WL012
Power	250W
Vacuum	60Pa
RF	1MHZ
Operation head	5pcs
Technology	RF + Vacuum + Cavitation +Red Photon
Function	Cavitation
Packing size	31*28*42cm
Gross weight	7.8kg







## EASY EPILATION

The new technology-system uses the same safe and clinically proven used by professional dermatologists and beauty salons. The principle emits a strong blow light and is absorbed by the hair follicle, thereby damaging the hair follicle and providing permanent hair removal. Due to the built-in intense pulsed light technology, the portable hair removal device is effective and painless with traditional hair removal methods such as shaving, plucking, and waxing. It provides a long service life for the whole body: including the face, arms, armpits, back, legs, and bikini area. No stimulation, no damage, longevity and gentle inhibition of hair regrowth give you efficiency and comfortable epilation experience.



## MR TEETH



MrTeeth is the new technology for teeth whitening and teeth care device. It's easy to use and portable for your daily use.

The cool blue light activates the whitening gel and oxidizes the pigment of the teeth through dentin tubes in the shortest time, discoloring the teeth to sparkling white both externally and internally. The 30 minutes process ensure an improvement of five to fourteen shades. It is not a dream to make your teeth shine with brightness!

The teeth whitening has four blue LED with a wavelength of 465 nm. It uses blue specific blue light and teeth whitening to remove teeth yellowness. Mr. Teeth uses 4 to 8 color scales for 3 times to whiten the teeth which can effectively improve the yellow teeth, black teeth, tea stained teeth, smoke stained teeth, fluorosis teeth and tetracycline teeth.

The blue light energy of 465 nm wavelength is used to improve the problem of teeth yellow.





Mr. Lips is a red light lip care system that has light-emitting diodes on the device. The lip care device that directly to the dermis, harmless energy to improve blood circulation, increase metabolism and promote lip self-repair, at the same time it can promote lip collagen regeneration, effectively reduce lip line and plump lips. Mr. Lips is easy to use in your daily life and there is no side effects. The treatment is only 6 minutes sessions that can increase collagen and remove lip lines. Also, it can solve lip skin problems with red light diodes. You can achieve your lips more brighten, more elastic, more younger and more healthy. There are two wavelength which are 660 nm and 880 nm to be more effective. Mr. Lip is easy to use and portable device for your daily use.



## D-HAIR

Laser hair regrowth instrument using import medical treatment cool laser, which is effective for the treatment of men's Seborrheic alopecia, Nerve alopecia, and Pressure alopecia, as well as to cure women's postpartum alopecia, Chemical caused alopecia and hair transplant surgery for recovery and good effect.

Laser hair growth physical therapy is currently the only one approved by FDA certificate, compared with the traditional treatment of oral medications and topical hair loss products, laser hair growth instrument advantage are painless, non-invasive, no side effects, easy to operate, easier to stick with using, one-time consumption with long lifetime using up to 8,000 hours.



