

Tokyo Travel ITINERARY

Destination : Tokyo, Japan

Duration : 24 Hours

Date :

Departure :

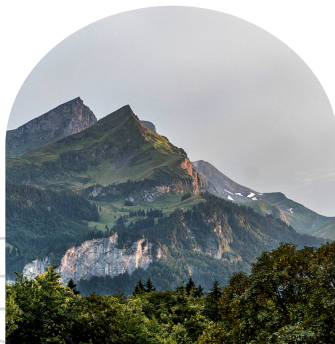

📌 Quick Overview

Time * Activity * Pet-friendly note

8:00–10:00

Check-in at Chinzanso + garden walk

Private dog-park onsite

10:00–11:30

Yoyogi Park walk + brunch at Ivy Cafe

Dog run, leash required

11:30–14:00

Harajuku / Trunk Hotel photo stop + stroll

Terrace seating at hotel restaurant

14:30–16:00

Lunch at Osteria Dieci

Dog menu, outdoor/indoor seating

16:00–18:00

Azabu-Jūban browse + walk at Shiba Park

Leashed walking allowed

18:30–20:30

Dinner at Yasaiya or Tofuya Ukai

Wagyu dog meal or kaiseki (with sitter)

21:00–22:00

Night walk → Shibuya Crossing or Roppongi plaza zones

Leash required; well-lit & lively safe areas

Overnight

Relax at Hotel Chinzanso; spa/pool experience

Pet-free wellness with reservation

Here's a luxury-on-a-budget 24-hour Tokyo itinerary perfectly tailored for first-time visitors traveling with their dog or cat. It includes carefully chosen pet-friendly accommodations, dining, walks, and rules—all balanced for comfort, affordability, and unforgettable moments.

Morning Check-In & Garden Stroll (~8:00–10:00 AM)

- Hotel Chinzanso Tokyo (Bunkyo): A five-star hotel offering pet-friendly rooms with amenities like beds, bowls, potty supplies, and access to a private dog park in their serene Serenity Garden on the 5th floor.
- Rates are more affordable than central Ginza/Otemachi luxury hotels.
- Pet rules: Small dogs or cats under 10 kg with up-to-date vaccinations; pets cannot be left alone in rooms; reserve pet-friendly room in advance [Hotel Chinzanso Tokyo](#).
- After arrival: enjoy hotel's garden grounds—peaceful and photogenic with camellia trees and koi ponds
- .

Breakfast & Walk (~10:00–11:30)

- Walk your dog through the hotel garden, then take a short taxi or subway (~15 min) to Yoyogi Park in Shibuya.
 - Yoyogi Park is pet-friendly throughout if leashed, and features a free dog run area where off-leash play is permitted (after registration). Leashes are required in main areas; fetch and toys may be restricted in run zones.
- From Yoyogi Park, head to Ivy Cafe & Bar at Yoyogi (right near the station). It welcomes dogs indoors and on the terrace, with dog-menu and bowls available.
-

Midday Exploring (11:30–14:00)

- After brunch at Ivy Place, walk through Harajuku and Omotesandō, both walkable from Yoyogi. Great for stylish strolling with your pet.
- Stop at Trunk(Hotel) Yoyogi Park (Tomigaya/Shibuya area)—a boutique hotel with greenery views overlooking Yoyogi. Even if not staying, it's a beautiful photo spot and pet-friendly outdoor seating at the pizzeria on ground floor with your pup.
-

Lunch in Azabu-Jūban (~14:30–16:00)

- Reward yourself at Osteria Dieci, upscale Italian in Azabu-Jūban that allows pets and even offers dog-menus.
-

& Afternoon Walk (~16:00–18:00)

- Stroll through Azabu-Jūban shopping street — quaint boutiques, sweets, and chilled vibe.
- Visit Shiba Park near Tokyo Tower (~15 min walk). Pets allowed on leash and it's great for a calm walk with greenery and city views.

Early Evening Luxury Dinner (~18:30–20:30)

- Indulge in refined Japanese kaiseki at Tofuya Ukai in Minato area—traditional garden setting beneath Tokyo Tower. While not formally pet-friendly, you can arrange pet-sitting or bring along for early dinner if small and quiet.
- Alternatively, choose Yasaiya Teppanyaki Yasai in Roppongi which allows pets inside and on terrace and offers special pet menu with wagyu or seasonal veggies.

Night Stroll & Skyline Views (~21:00–22:00)

- After dinner, enjoy a skyline walk near Roppongi Hills or Tokyo Midtown; both complex plazas are pet-friendly and well lit.
- Alternatively, head near Shibuya Crossing & Hachikō statue for iconic night scenes with your pup walking by foot (leashed).

Overnight

- Return to Hotel Chinzanso Tokyo for a restful night. Consider a rooftop spa or pool visit before bed if time permits (some areas pet-free).

Pet Etiquette & Legal Tips

- Vaccinations & health certificate required—carry proof.
- Leashes mandatory outside dog-run areas; clean up after your pet.
- Dog runs often require registration at park office; some forbid toys/fetch for hygiene reasons.
- Public transit: pets in fully enclosed carriers under 10kg; travel outside rush hours (10 AM–4 PM) if possible
- Accommodations & restaurants: always notify in advance that you're bringing a pet—even if pet-friendly is advertised.