Mindescape

A SOLO PRESENTATION BY MAHNOOR S.UMAIR

CURATED BY RUKHSHANDA ATAWAR

HAAM
GALLERY

03214183066
haamgallery@gmail.com
31-B BroadwayRoad DHA Phase 8, Lahore

A SOLO PRESENTATION BY MAHNOOR S.UMAIR

Mahnoor S.Umair, born and raised in Lahore, is a Painter, with a background in Visual Arts. She completed her bachelors from Lahore College from Women University, Lahore with a major in Paintings in 2018. Mahnoor then went on to pursue MA in Art and Design from Beaconhouse National University, Lahore in 2022.

Mahnoor S. Umair work is derived from changing days into nights and nights giving birth to a new dawn every day; it is an expression of her experiences, moods, and emotions that prompted her to challenge herself and create paintings that reflect the moments that touched her life.

Through painting, she is trying to find peace in a world full of chaos. Layers of peace and chaos emerge on the blank canvas as she paints and creates the surface of her thoughts. She consider her work to be a therapy; it is a constant struggle to find balance between chaos and peace. She plays with colours to create abstract paintings with a combination of harsh strokes and flat surfaces, where the harshness of the strokes represents the emotions of chaos; the contrasting flat surfaces in between represent the peace of mind

HAAM
GALLERY

Untitled 1 36" x 48" Oil on canvas 2022

PKR 150,000

Untitled 2 36" x 48" Oil on canvas 2022

PKR 150,000

Untitled 3 36" x 48" Oil on canvas 2022

PKR 150,000

Untitled 4 36" x 48" Oil on canvas 2022

PKR 100,000

Untitled 5 36" x 48" Oil on canvas 2022

PKR 100,000

Untitled 6 36" x 48" Oil on canvas 2022

PKR 100,000

Untitled 7 36" x 48" Oil on canvas 2022

PKR 100,000

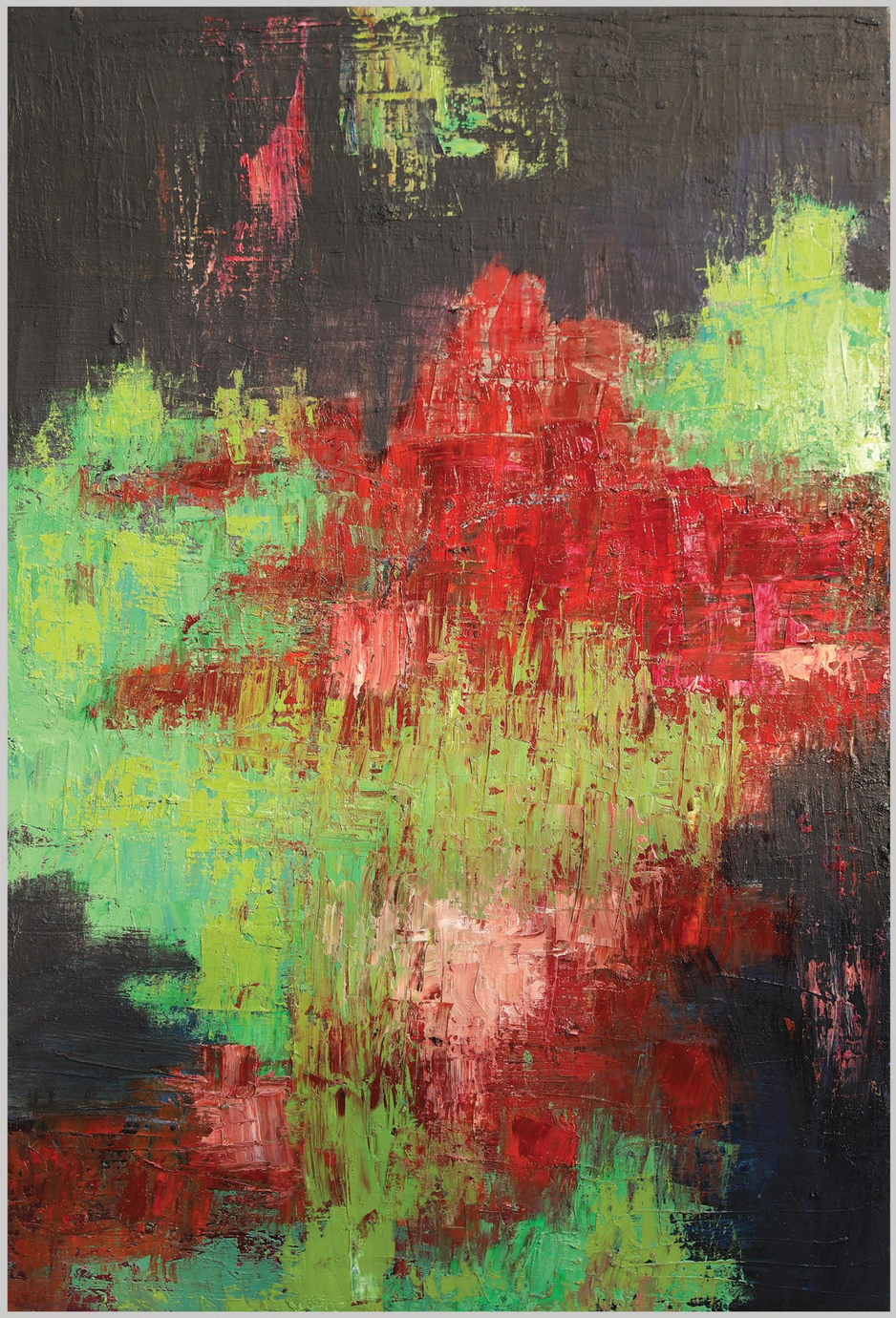

Untitled 8 24" x 36" Oil on canvas 2022

PKR 50,000

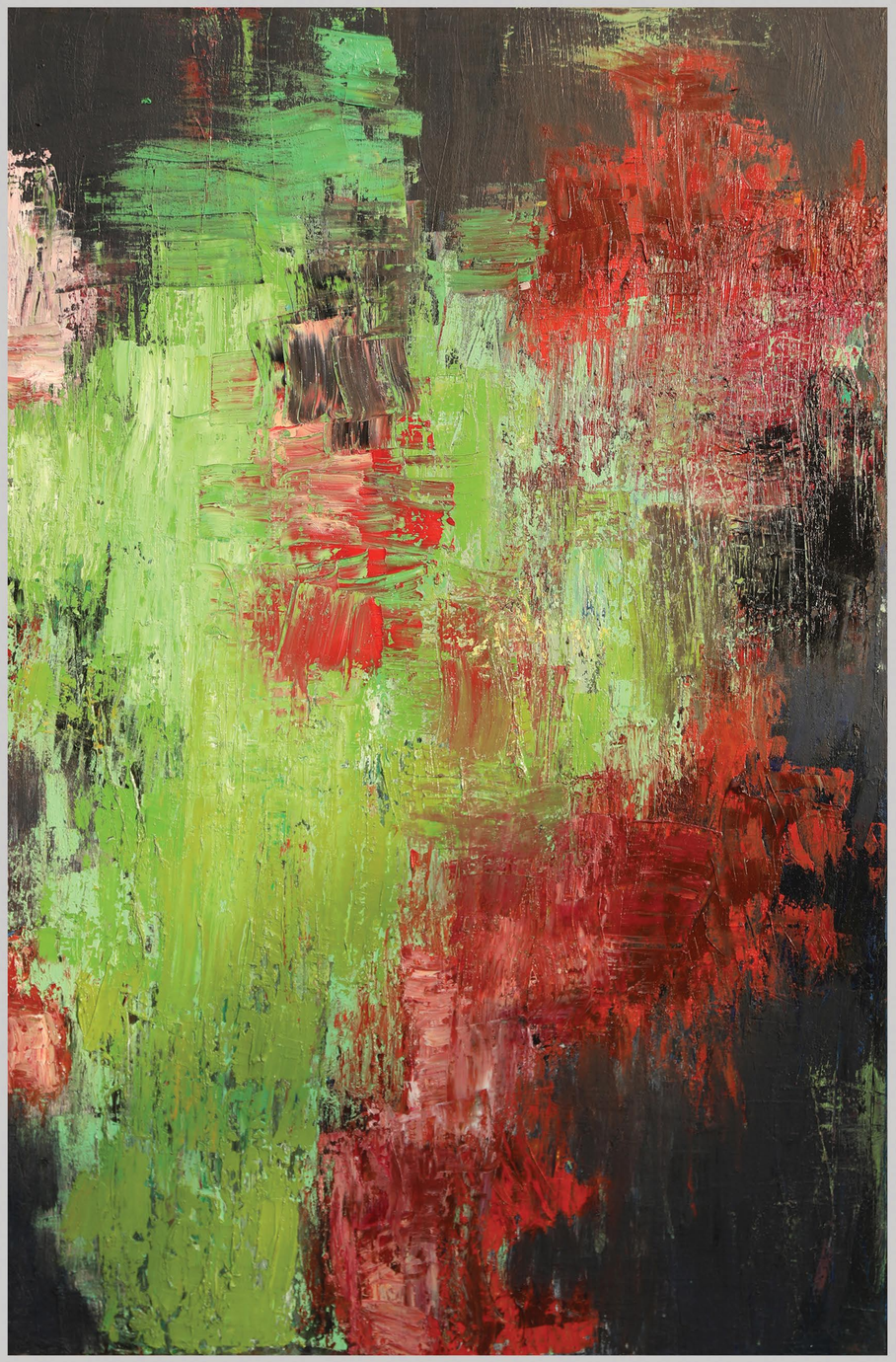

Untitled 9 24" x 36" Oil on canvas 2022

PKR 50,000

Untitled 10 36" x 48" Oil on canvas 2022

PKR 150,000

Untitled 11 36" x 48" Oil on canvas 2022

PKR 150,000

Untitled 12 36" x 48" Oil on canvas 2022

PKR 135,000

Untitled 13 54" x 62" Oil on canvas 2022

PKR 250,000

Untitled 14 54" x 62" Oil on canvas 2022

PKR 250,000

Untitled 15 60" x 96" Oil on canvas 2022

PKR 400,000

HAAM GALLERY

+92 321 4183066

haamgallery@gmail.com

31-BWB Broadway Road, DHA Phase 8 Main Commercial, Lahore