

FRONT ENTRANCE

| | Yes | No | Comments |
|---|--------------------------|--------------------------|----------|
| The front door has solid core construction | <input type="checkbox"/> | <input type="checkbox"/> | |
| The door has a peephole with a 190-degree view | <input type="checkbox"/> | <input type="checkbox"/> | |
| The deadbolt lock has a minimum 1-inch throw | <input type="checkbox"/> | <input type="checkbox"/> | |
| The strike plate is installed with a minimum of two 3-inch screws | <input type="checkbox"/> | <input type="checkbox"/> | |
| Glass or mail drop within 40 inches of the door – the door is equipped with a cylinder deadbolt | <input type="checkbox"/> | <input type="checkbox"/> | |
| (Your preference if single or double deadbolt. In case of an emergency, the key is always kept nearby.) | | | |
| The door lock is in working order | <input type="checkbox"/> | <input type="checkbox"/> | |
| Driveway/pathway motion detector alert | <input type="checkbox"/> | <input type="checkbox"/> | |
| Double doors - have a bolt securing the top and bottom of the non-locking door | <input type="checkbox"/> | <input type="checkbox"/> | |
| The porch light automatically comes on from dusk to dawn | <input type="checkbox"/> | <input type="checkbox"/> | |
| The front of the home is equipped with a doorbell camera that allows communication through a smartphone | <input type="checkbox"/> | <input type="checkbox"/> | |



SIDE/REAR ENTRANCES

| | Yes | No | Comments |
|--|--------------------------|--------------------------|----------|
| The following doors have cylinder deadbolt lock | <input type="checkbox"/> | <input type="checkbox"/> | |
| <ul style="list-style-type: none"> French doors with multiple window panes Doors with pet entrances Doors with upper glass panels | | | |
| All strike plates are installed with a minimum of two 3-inch screws | <input type="checkbox"/> | <input type="checkbox"/> | |
| All deadbolt locks have a minimum 1-inch throw | <input type="checkbox"/> | <input type="checkbox"/> | |
| Porch lights come on automatically from dusk to dawn | <input type="checkbox"/> | <input type="checkbox"/> | |
| All exterior door locks are in working order | <input type="checkbox"/> | <input type="checkbox"/> | |
| French doors - have a bolt securing the top and bottom of the non-locking door | <input type="checkbox"/> | <input type="checkbox"/> | |



SLIDING PATIO DOORS

| | Yes | No | Comments |
|---|--------------------------|--------------------------|----------|
| The sliding glass door does not lift out of the track | <input type="checkbox"/> | <input type="checkbox"/> | |
| The lock is in proper working order | <input type="checkbox"/> | <input type="checkbox"/> | |
| There is a secondary lock used to secure the door | <input type="checkbox"/> | <input type="checkbox"/> | |

WINDOWS

| | Yes | No | Comments |
|--|--------------------------|--------------------------|----------|
| Ground floor | | | |
| Sliding windows: | | | |
| Are equipped with lift protection, which prevents the window from being lifted out of the track (see image above) | <input type="checkbox"/> | <input type="checkbox"/> | |
| Are equipped with a wooden dowel or a secondary locking device | <input type="checkbox"/> | <input type="checkbox"/> | |
| Casement windows - have double locks and are in working order. | <input type="checkbox"/> | <input type="checkbox"/> | |
| Double hung windows – have window pins or similar secondary locking devices (many new windows are difficult to secure with a secondary lock) | <input type="checkbox"/> | <input type="checkbox"/> | |
| Louvre windows – all glass panels have epoxy securing them to the frame | <input type="checkbox"/> | <input type="checkbox"/> | |
| All windows are free of exterior obstructions that block their view | <input type="checkbox"/> | <input type="checkbox"/> | |
| Second floor windows – should be secured in the same manner as above | | | |
| Windows cannot be easily accessed from a wall, roof, balcony, tree or with the use of patio furniture | <input type="checkbox"/> | <input type="checkbox"/> | |
| Security films are applied onto glass doors or windows | <input type="checkbox"/> | <input type="checkbox"/> | |



GARAGES

| | Yes | No | Comments |
|--|--------------------------|--------------------------|----------|
| Garage overhead door | | | |
| Garage door has an automatic garage door opener with a "remote lock" button, which is activated nightly and when on vacation | <input type="checkbox"/> | <input type="checkbox"/> | |
| Garage door has a vacation bolt or hole in the track for a padlock that is used when on vacation | <input type="checkbox"/> | <input type="checkbox"/> | |
| The garage door is kept closed and locked when not in use | <input type="checkbox"/> | <input type="checkbox"/> | |
| The door leading into the house is equipped with a cylinder deadbolt lock | <input type="checkbox"/> | <input type="checkbox"/> | |
| All windows are secured with a secondary lock or wooden dowel | <input type="checkbox"/> | <input type="checkbox"/> | |
| If no automatic garage door opener, the door is secured with a padlock | <input type="checkbox"/> | <input type="checkbox"/> | |
| The utility box is secured with a padlock | <input type="checkbox"/> | <input type="checkbox"/> | |
| Garage pedestrian door | | | |
| The door is of solid core construction | <input type="checkbox"/> | <input type="checkbox"/> | |



INTERIOR

| | Yes | No | Comments |
|---|--------------------------|--------------------------|----------|
| Timers or phone technology is used to turn interior lights on and off | <input type="checkbox"/> | <input type="checkbox"/> | |
| A TV simulator is used when no one is home at night or when on vacation | <input type="checkbox"/> | <input type="checkbox"/> | |
| All items of value have been inventoried, videoed or photographed | <input type="checkbox"/> | <input type="checkbox"/> | |
| Valuables are kept secure in a safe or safety deposit box | <input type="checkbox"/> | <input type="checkbox"/> | |
| Valuables are not easily seen from outside the home | <input type="checkbox"/> | <input type="checkbox"/> | |
| The safe is bolted to concrete or encased within a cabinet | <input type="checkbox"/> | <input type="checkbox"/> | |
| The burglar alarm has a motion sensor in the master bedroom that captures movement from all doors/windows to the closet | <input type="checkbox"/> | <input type="checkbox"/> | |

LANDSCAPING/LIGHTING

| | Yes | No | Comments |
|---|--------------------------|--------------------------|----------|
| Landscaping is maintained and kept trimmed below windows and away from all entrances and second story access points | <input type="checkbox"/> | <input type="checkbox"/> | |
| Landscape does not create hiding places during the day or dark corners at night | <input type="checkbox"/> | <input type="checkbox"/> | |
| Landscape lighting is used to keep the front and backyard well-lit | <input type="checkbox"/> | <input type="checkbox"/> | |
| Motion detector lights are used to light the sides of the home and the backyard | <input type="checkbox"/> | <input type="checkbox"/> | |
| Pea gravel is used along the side of the house, and under bedroom windows, to create noise when walked on | <input type="checkbox"/> | <input type="checkbox"/> | |

POINTS TO REMEMBER

- ✓ Most burglars knock before they attempt to enter your home - acknowledge you are home through a closed door or use a doorbell camera that allows you to communicate with the unknown visitor, even when you are not home.
- ✓ Always lock all doors and windows any time you are away, even for a short walk or a quick errand. This includes setting your home alarm. An alarm can be a powerful deterrent and should include an audible alarm, window and door sensors, monitoring and motion sensors. (Don't forget to put a motion sensor in the master bedroom - often a burglar's first stop.)
- ✓ Never hide a key under your doormat; it is like a free pass to any would be burglar. Instead, give a spare key to a trusted friend or neighbor.
- ✓ When you go on vacation, request a **FREE Vacation House Check** from the Anaheim Police Department by calling 714-765-1987. Also, ask a trusted neighbor to watch your home.
- ✓ If you arrive home and see a broken window or open door, do not enter. Put yourself in a safe place and call 9-1-1 immediately. If you enter and encounter an intruder, do not attempt to detain him/her, as they may be armed. Your property is replaceable; you are not!

Locks • Lighting • Landscape and technology

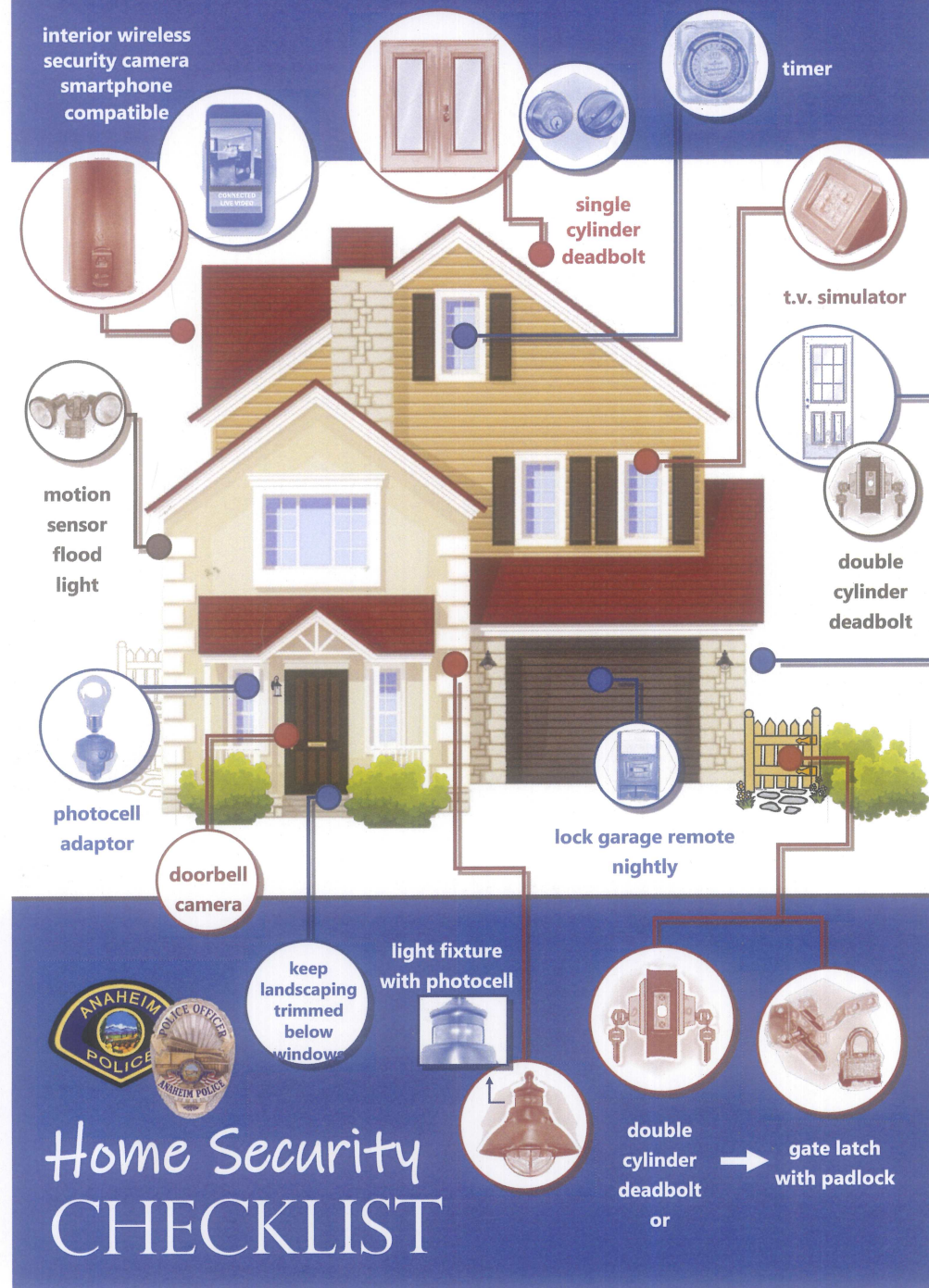

Home Security CHECKLIST