

1

(A)

KITCHEN/DINING BASEMENT 1:100
 FEB 2024 CAR PARKING & STORES ROOMS

1604.38 sq ft

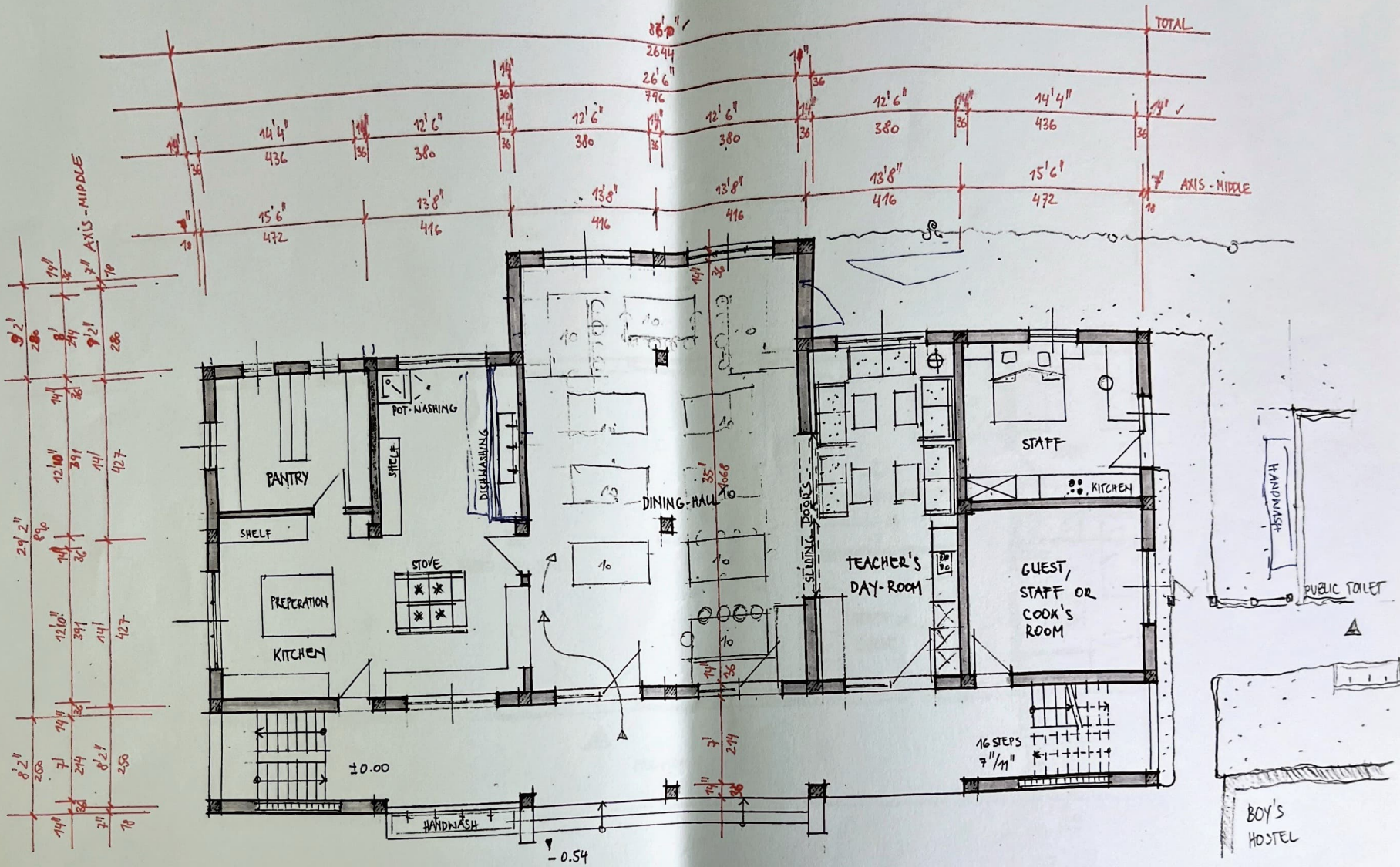

KITCHEN / DINING-HALL GROUND FLOOR 1:100

MARCH 2026

INDO-SWISS-BUDDHIST SCHOOL MANALI

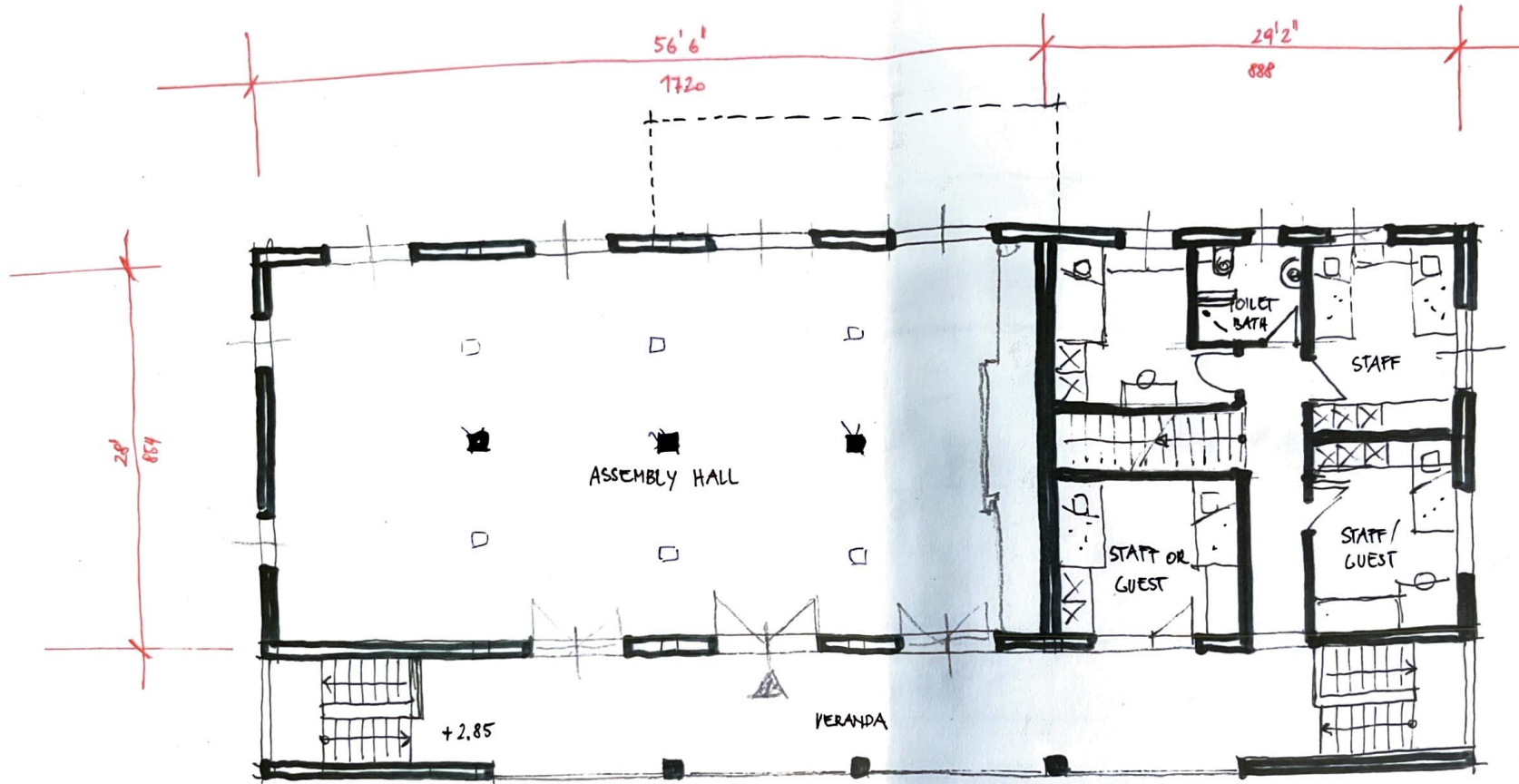

KITCHEN HOUSE

1ST FLOOR

1:100

MARCH 2026

INDO-SWISS-BUDDHIST SCHOOL

MANAU

MARCH 2016

KITCHEN - HOUSE

ATTIC

1:100

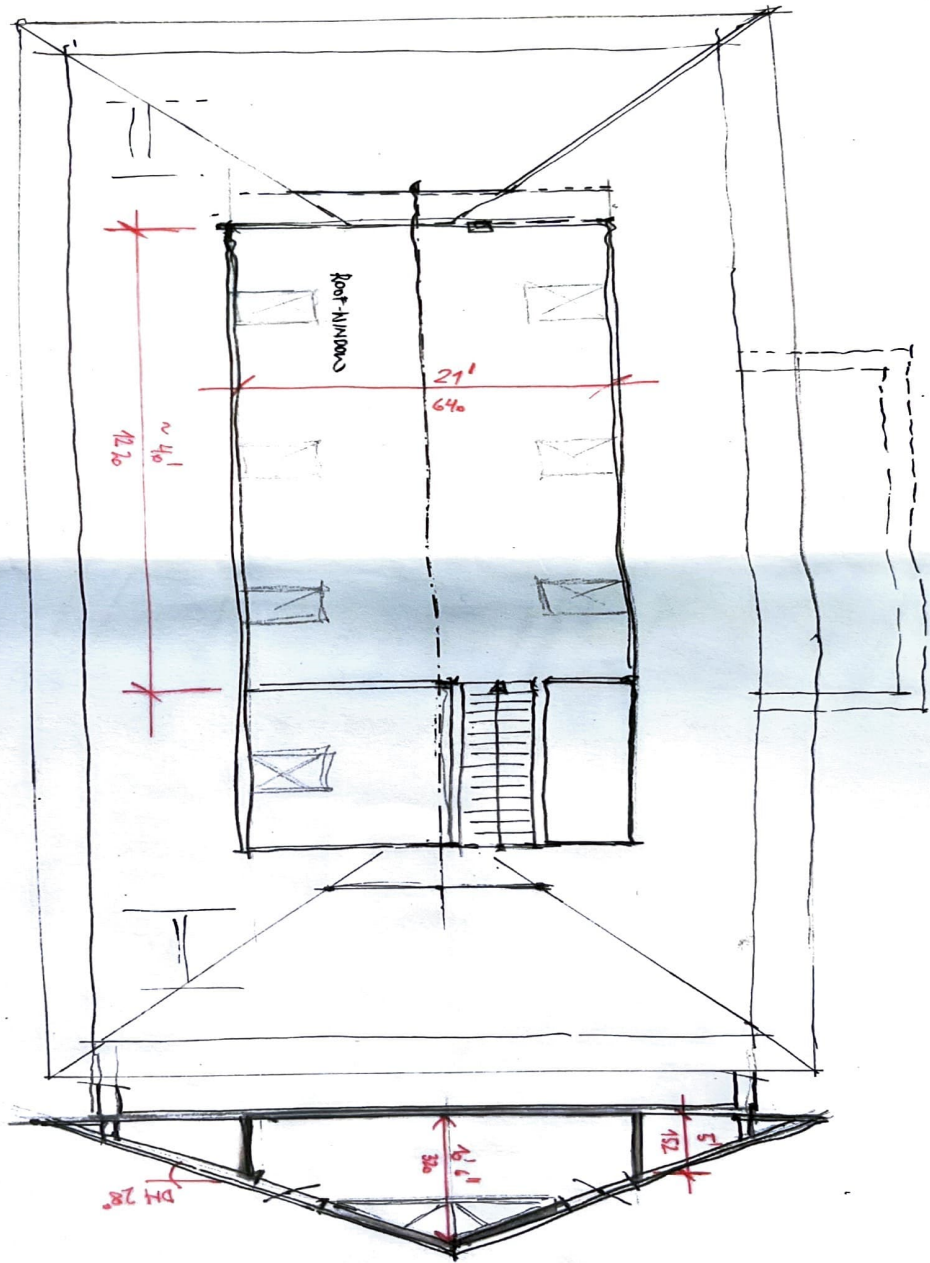

March 2026

Final

Block-I



KITCHEN / DINING FRONT ELEVATION

FEB. 2024

MARCH 2026