



HIDEAWAY NATAI

Developed by



NATAI BEACH | PHANG-NGA | THAILAND





HIDEAWAY NATAI



PHUKET AIROPORT
25min



NATAI BEACH
A HIDDEN PARADISE ON EARTH.



"ENSURING A COMFORTABLE LIFE HERE AND NOW"

PROJECT CONCEPT

Hideaway Natai is designed to provide a high-end living experience amidst the tranquil surroundings of Natai Beach. The project features 15 pool villas, each offering a unique combination of modern luxury and serene, natural beauty. The concept focuses on creating a peaceful retreat away from the hustle and bustle, yet conveniently close to Phuket's vibrant lifestyle and amenities.



Natai
IDEAL
LOCATION



LUXURIOUS
VILLAS
and landscaping



PRIVACY AND
SECURITY

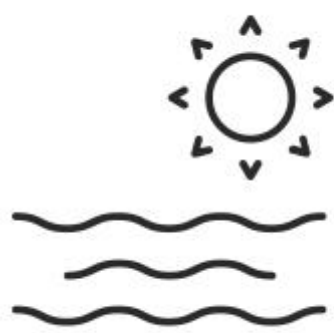

900 METERS
to the sea



INVESTMENT
POTENTIAL

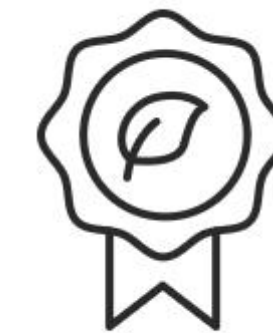

International
ENVIRONMENTAL
STANDARDS



PROJECT DETAILS

Location

The Hideaway Villas Natai development is situated north of Phuket Island in Phang Nga Province, a stroll of less than 15 minutes or a couple of minutes by car from serene Natai Beach, known for its luxury beachfront pool villas and residences. Just a 10-minute drive away is the nearest town, Khok Kloi, where you'll find a variety of local shops, banks, convenience stores, supermarkets, restaurants, local markets, and other essential amenities. Phuket International Airport is a convenient 30-minute car journey away, and an additional 10-20 minutes drive will take you to the popular town centres and beaches of Phuket.

Hideaway Natai 23/3 Moo 5 T.Khokkloi A.Takuatung, Khok Kloi, Takuatung, Phang-nga 82140

Description

Hideaway Villas Natai is an up-and-coming development featuring modern pool villas, nestled in a peaceful, rural area close to the pristine Natai Beach, about 30 minutes north of Phuket International Airport.

This project includes 15 two-storey villas, each boasting a T-shaped swimming pool and a spacious, partially roofed deck and terrace.

On the ground floor, each villa offers a roomy open-plan living and dining area, a modern style and equipped kitchen with an island/breakfast bar, a Thai kitchen, two guest bedrooms with ensuite bathrooms, and a maid's room. The living area and both guest bedrooms open out to a tranquil pool terrace, perfect for outdoor lounging or alfresco dining alongside the private swimming pool.

The upper level is dedicated to the master bedroom, complete with a large ensuite bathroom featuring a separate bathtub and shower. This bedroom opens onto a sizeable private balcony, ideal for outdoor relaxation.

Set away from the hustle and bustle, these pool villas are perfect for those seeking modern luxury in a quieter setting, close to the serene, sandy beaches just North of Phuket.

House Type

Luxury Pool Villas with Spacious Living Areas
3 Bedrooms
3 Bathrooms
Swimming Pool: Private
Floors in Building: 2
Parking: Private

Land Area

Start 516 Sqm

Building Area

610 Sqm

Ownership

Thai Freehold or Leasehold

Total Units

Phase 1: 9 Villas

Facility

24-hour CCTV security
Security gate
Key Card Access Control
Garden



A unique blend of
architecture and
nature

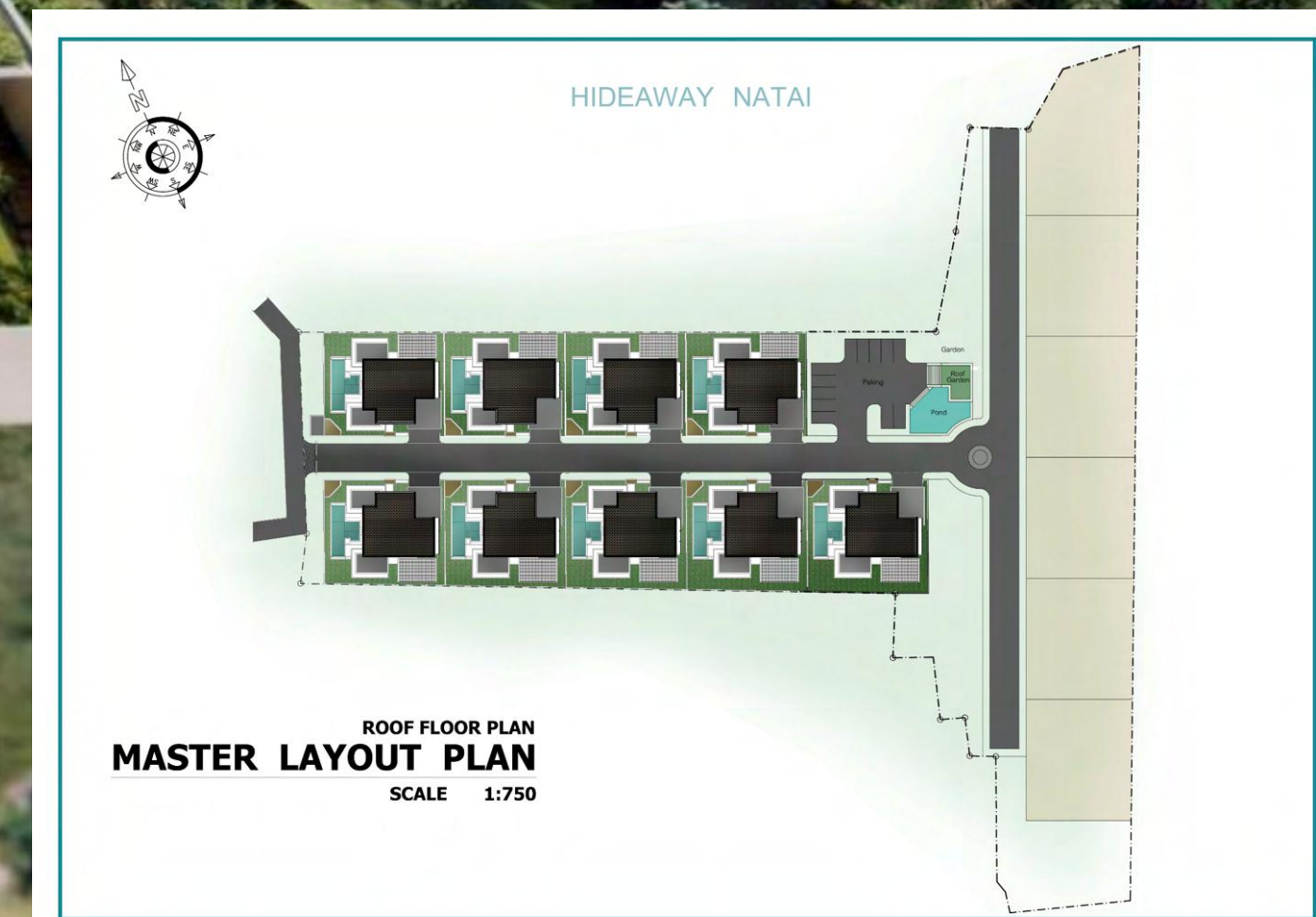







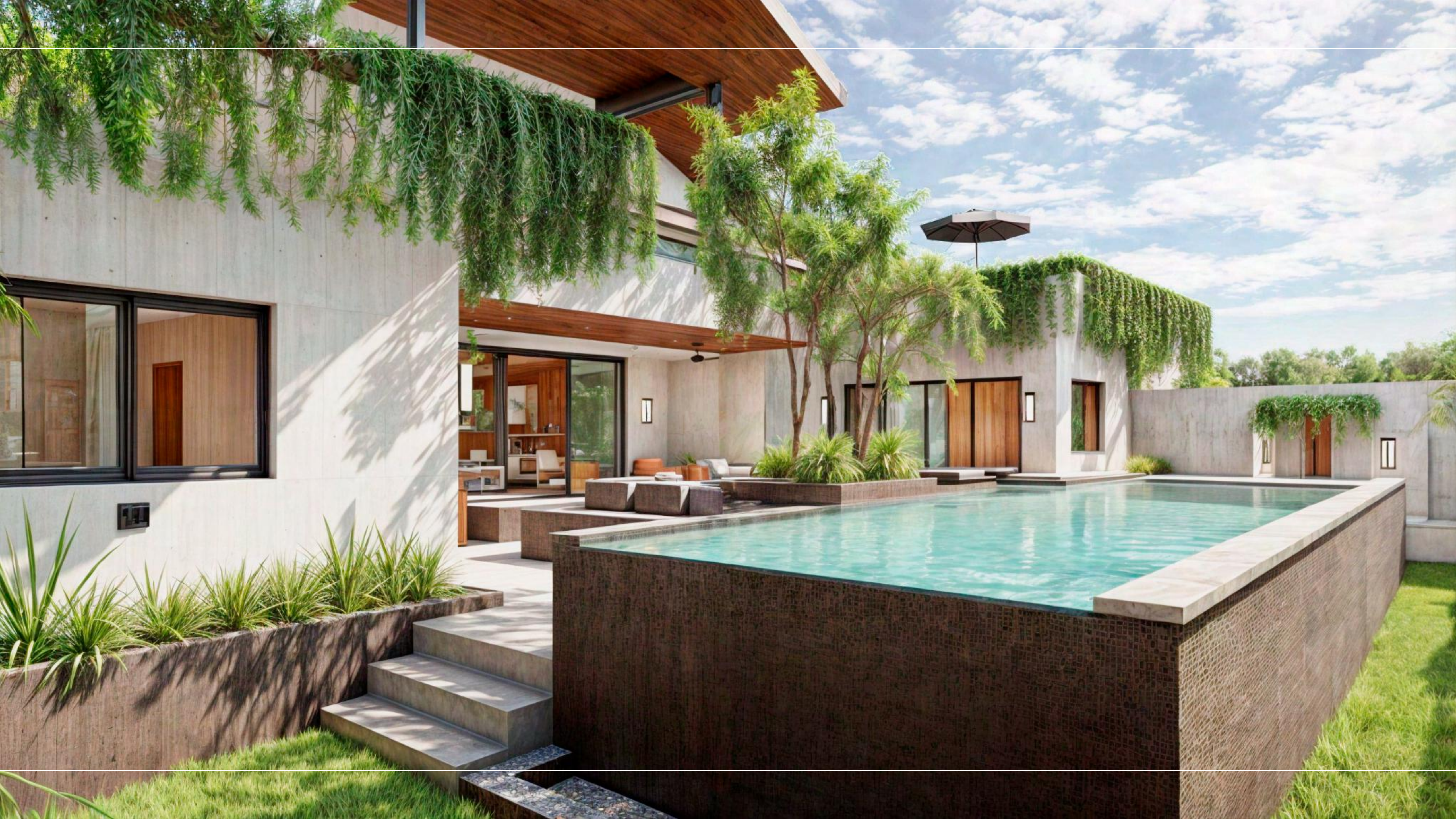





HIDEAWAY

FLOOR PLAN

TOTAL 515 SQ.M.
 INDOOR 367 SQ.M.
 OUTDOOR 148 SQ.M.

- | | |
|--|--|
| 1. LIVINGROOM
4.80 * 5.35
25.68 SQ.M. | 13. STAIRROOM
1.00 * 1.15
1.15 SQ.M. |
| 2. LIVING, WESTERN KITCHEN
5.90 * 7.40
43.66 SQ.M. | 14. LIVING IN THISWIMMING POOL
4.30 * 9.60 , 2.40 * 3.20
48.96 SQ.M. |
| 3. BEIROOM DRESSING 1
3.50 * 6.60
23.10 SQ.M. | 15. SWIMMING POOL
2.50 * 11.60 , 3.00 * 5.20
44.60 SQ.M. |
| 4. BEIROOM DRESSING 2
3.50 * 6.15
21.52 SQ.M. | 16. PUMP POOL
4.06 SQ.M. |
| 5. BEIROOM DRESSING 3
3.00 * 6.00
18.00 SQ.M. | 17. GARAGE
6.10 * 6.20
37.82 SQ.M. |
| 6. THAI KITCHEN
2.80 * 5.90
16.52 SQ.M. | 18. MASTER BEDROOM
6.00 * 6.20
37.20 SQ.M. |
| 7. GUEST TOILET
1.40 * 2.05
2.87 SQ.M. | 19. MASTER BATHROOM
4.40 * 4.80
21.12 SQ.M. |
| 8. STORAGE ROOM
1.85 * 2.80
5.18 SQ.M. | 20. MASTER TERRACE
2.45 * 10.00 , 1.00 6.20
30.70 SQ.M. |
| 9. LAUNDRY
1.80 * 3.00
5.40 SQ.M. | 21. TERRACE 2 ND FLOOR
1.40 * 7.20 , 1.10 * 5.90 2.00
23.06 SQ.M. |
| 10. ELECTRICAL CONTROL ROOM
1.00 * 1.20
1.20 SQ.M. | 22. ROOFTOP 1
3.30 * 5.95
19.63 SQ.M. |
| 11. EQUIPMENTSTORAGE ROOM
1.20 * 1.40
1.68 SQ.M. | 23. ROOFTOP 2
3.30 * 6.40
21.12 SQ.M. |
| 12. GARDENEQUIPMENTROOM
1.20 * 1.80
2.16 SQ.M. | 24. ROOFTOP 3
5.80 * 5.90
34.22 SQ.M. |

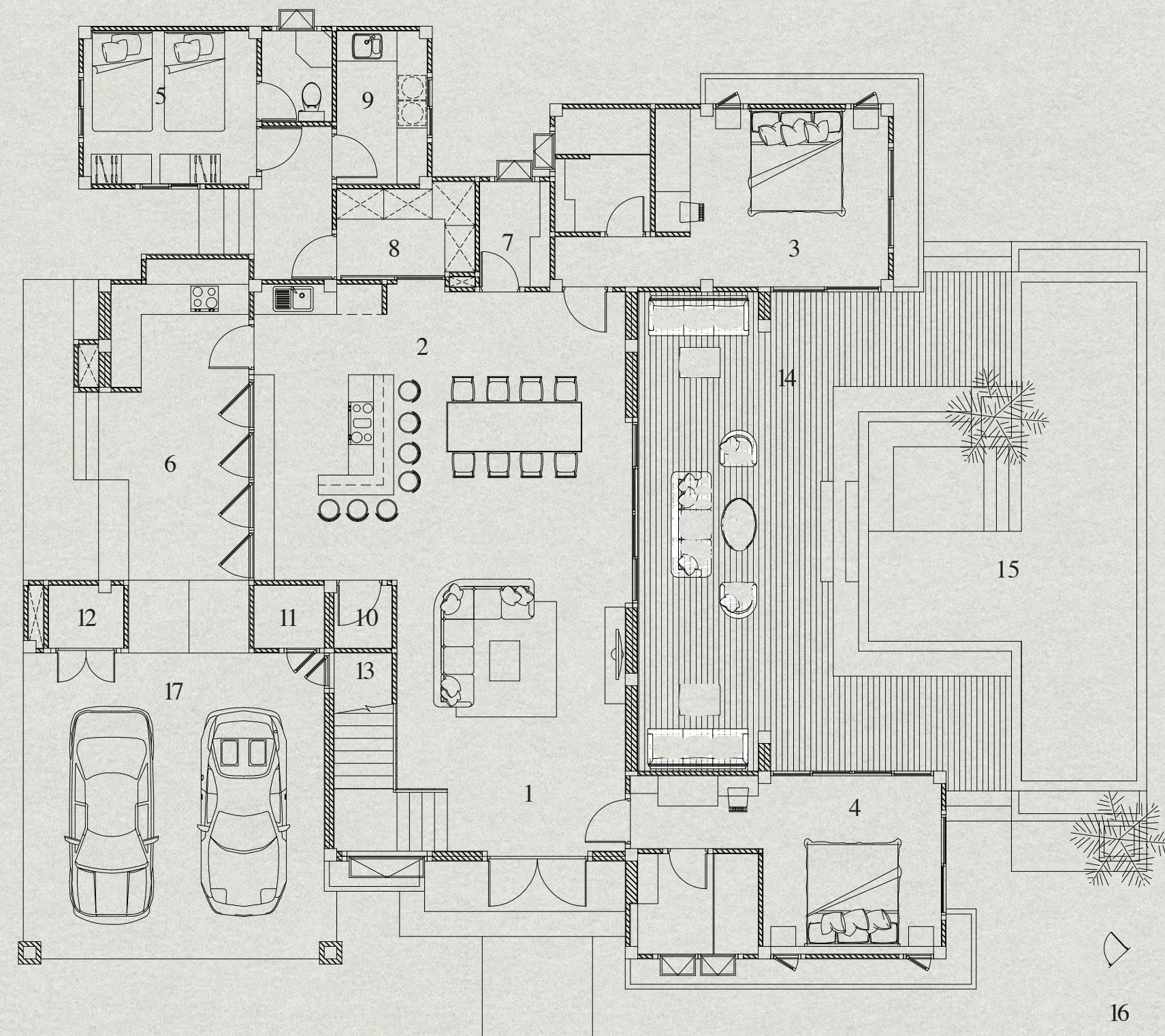

1st FLOOR

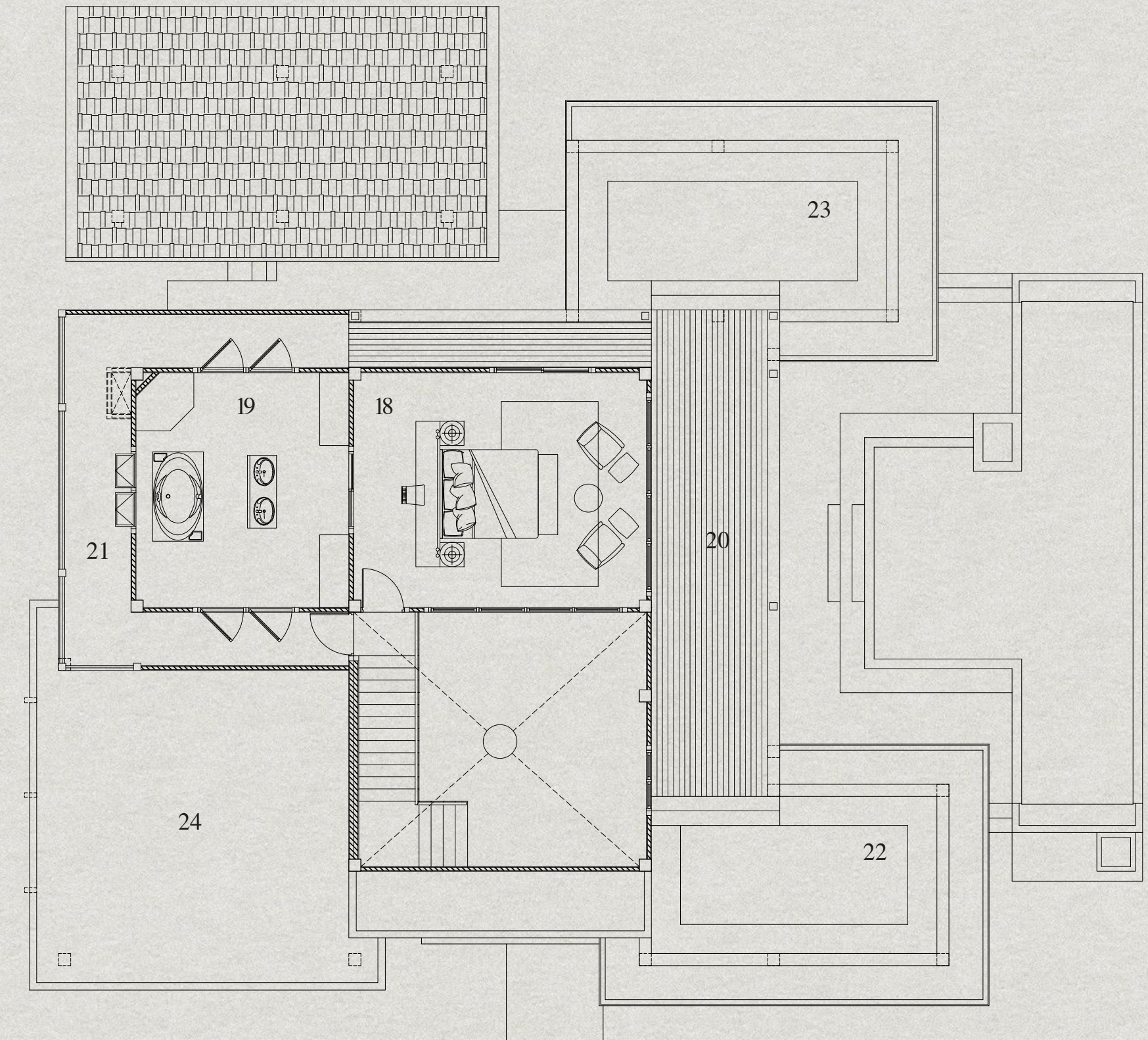

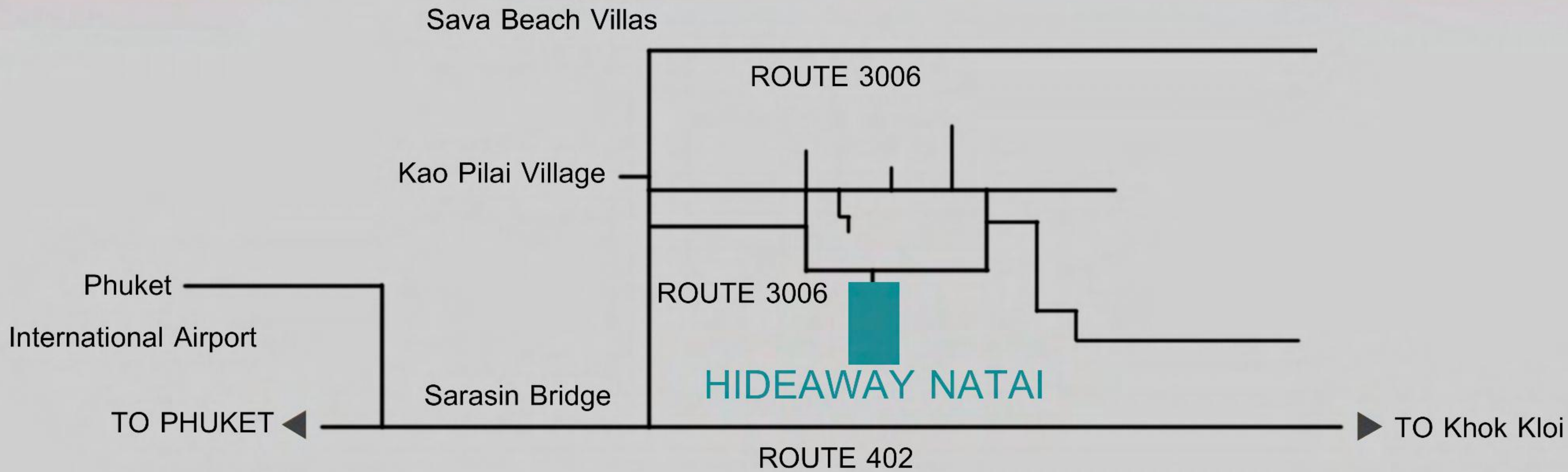

2nd FLOOR

NATAI BEACH



Map & Nearby

Location 

Nearby Beach Clubs 

Nearby Beaches 

Nearby Golf Course 

Nearby Hospital 

Nearby Marinas 

Nearby School 

Nearby Shopping Mall 

Nearby Tourist Attraction 

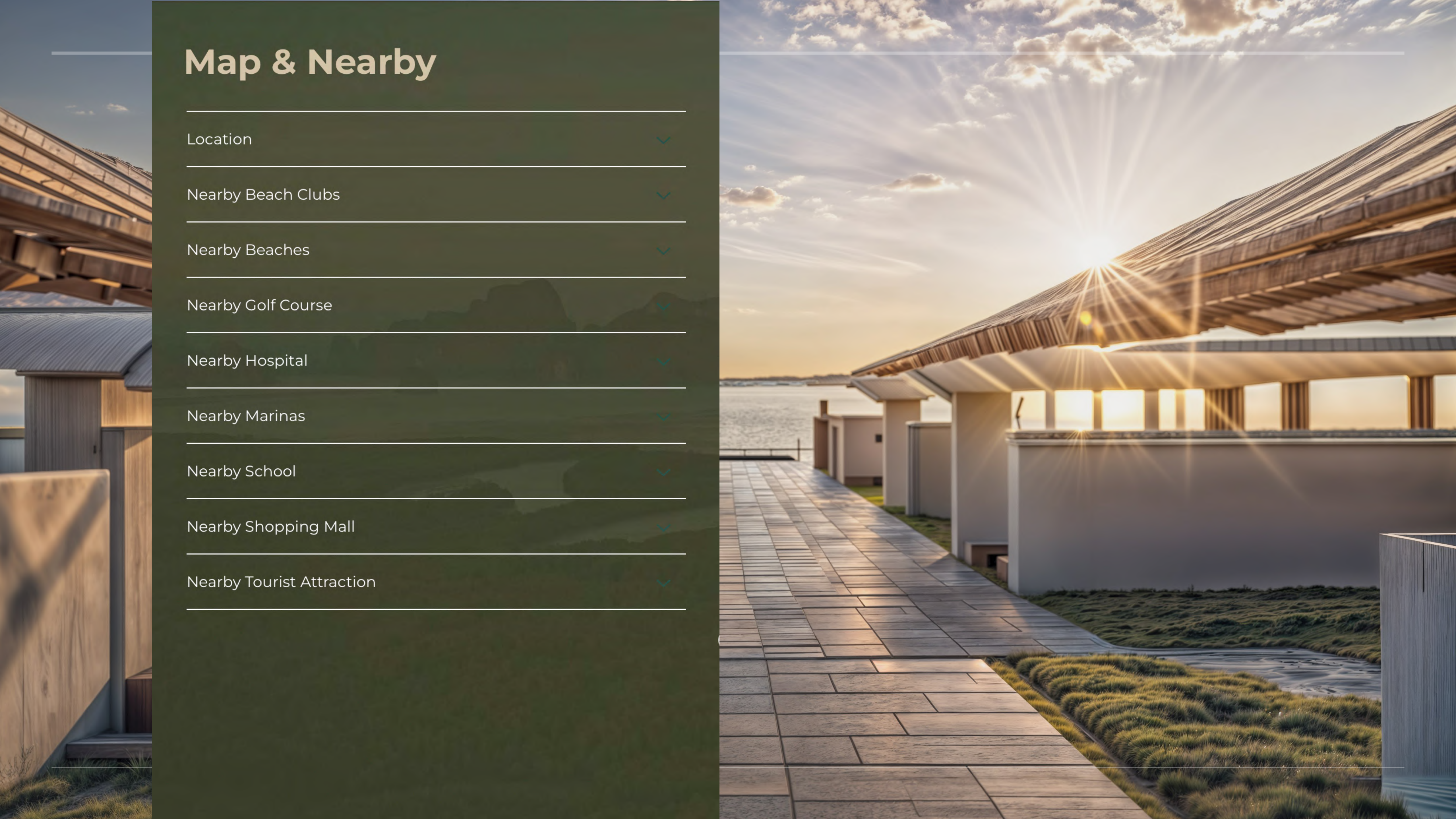

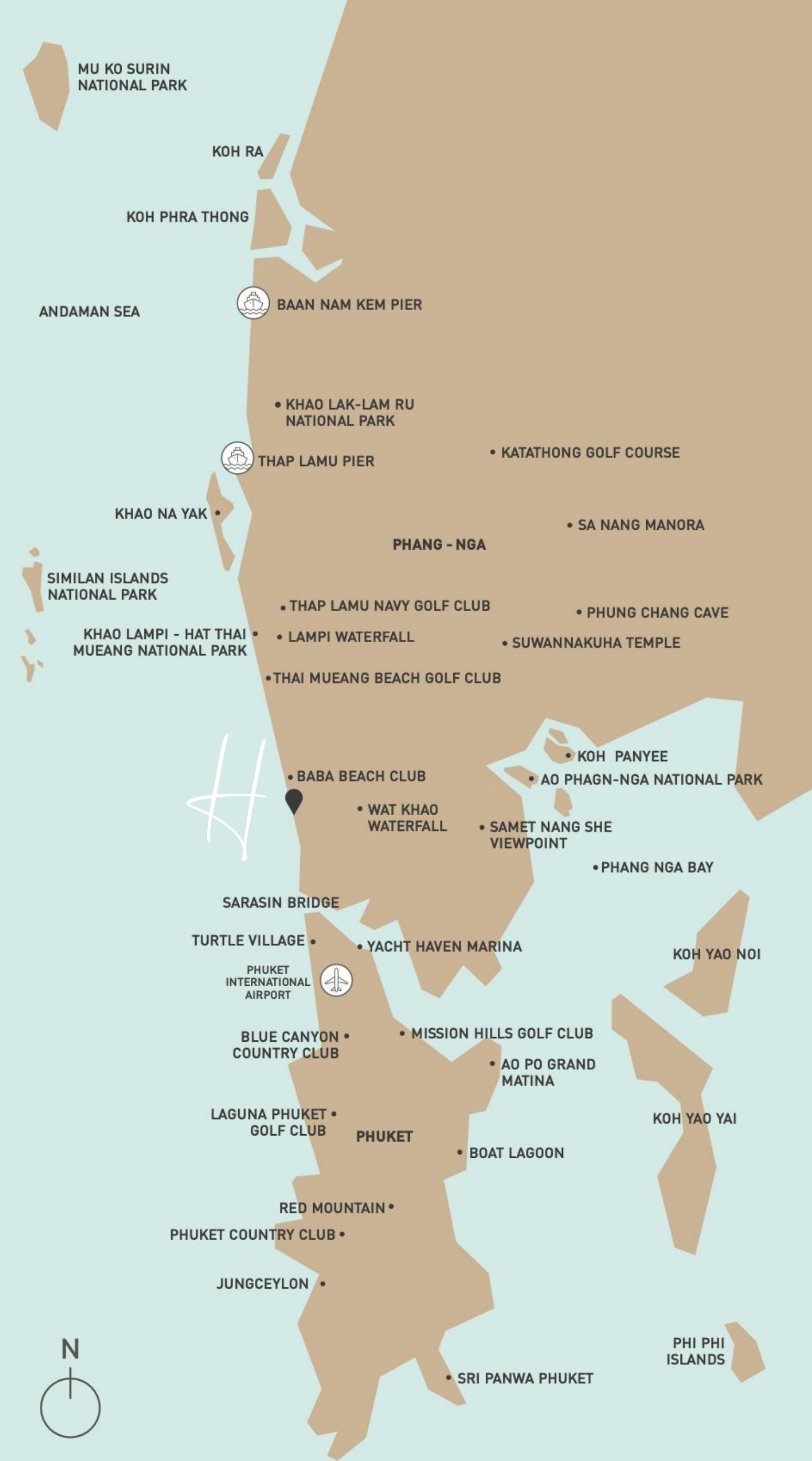





"ENSURING A COMFORTABLE LIFE HERE AND NOW"



HIDEAWAY NATAI

Developed by



NATAI BEACH | PHANG-NGA | THAILAND