

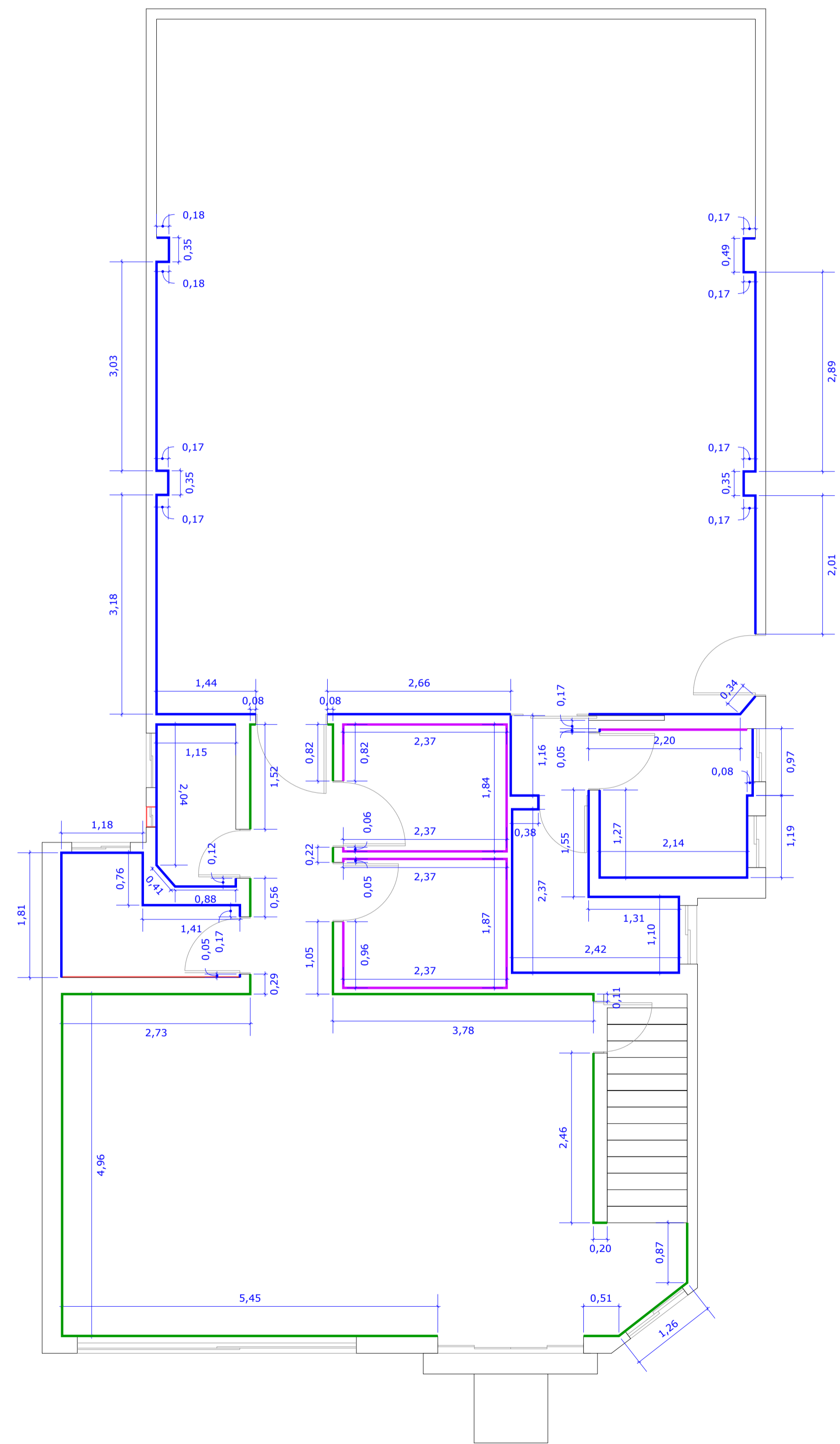

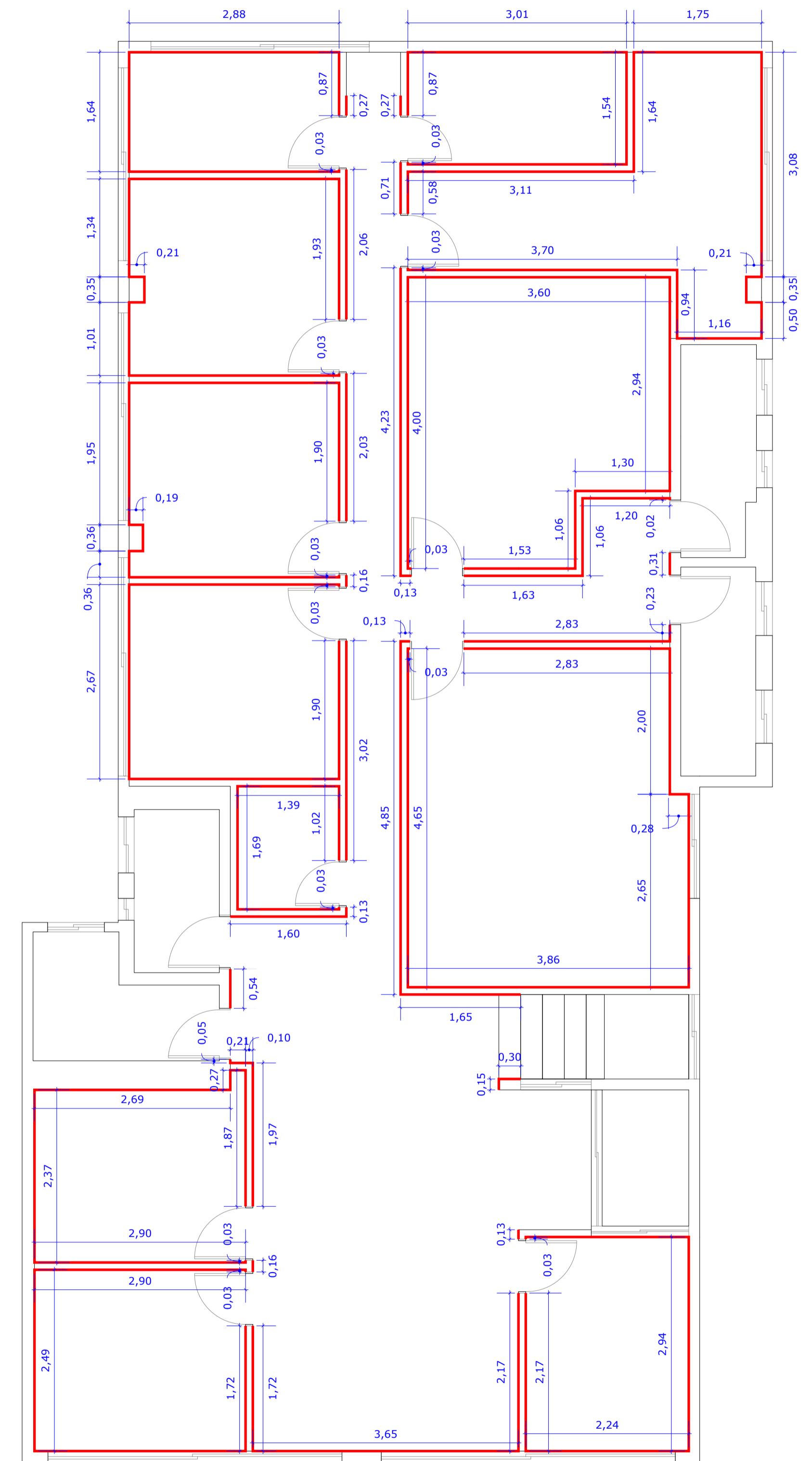





Planta Baixa - Pavimento Térreo  
Escala 1:50



Planta Baixa - Pavimento Superior  
Escala 1:50



Item				
Imagem				
Descrição	Rodapé branco de Poliestireno - 10 cm	Rodapé de porcelanato - 15cm	Rodapé de porcelanato - Modelo existente	Rodapé de fitilho de carpete

NOTA 01: Conferir medidas no local.  
 NOTA 02: Qualquer dúvida consultar os demais projetos e/ou o projetista.  
 NOTA 03: Este projeto não contém cunho/responsabilidade estrutural.  
 NOTA 04: Compatibilizar o projeto com MARCENARIA, MÓVEIS SOLTOS etc.

	Arquiteta: Isabella Gomes Engenheiro Civil: João Carlos Brigagão CREA 5070826371 Contato: (12) 99635-9557 Email: projetosisabellagomes@gmail.com São José dos Campos			
	Proprietário: <b>Vinicius Carlos de Moraes</b>			
Local: <b>Rua Cel. João Cursino, 53 - Vila Adyana - São José dos Campos - SP</b>				
Projeto: <b>Rodapé</b>				Folha:
Projetista: <b>Isabella Gomes</b>				<b>01/01</b>
Data: <b>06/10/23</b>	Escala: <b>Indicada</b>	Unidade: <b>Metro</b>	Tam. Folha: <b>A1</b>	Prancha: <b>09/12</b>