

1

A-1

- SCALE: 1" = 1'-0"

- 1x3 holywood with compound angles

- Face not viewed, route flush to frame

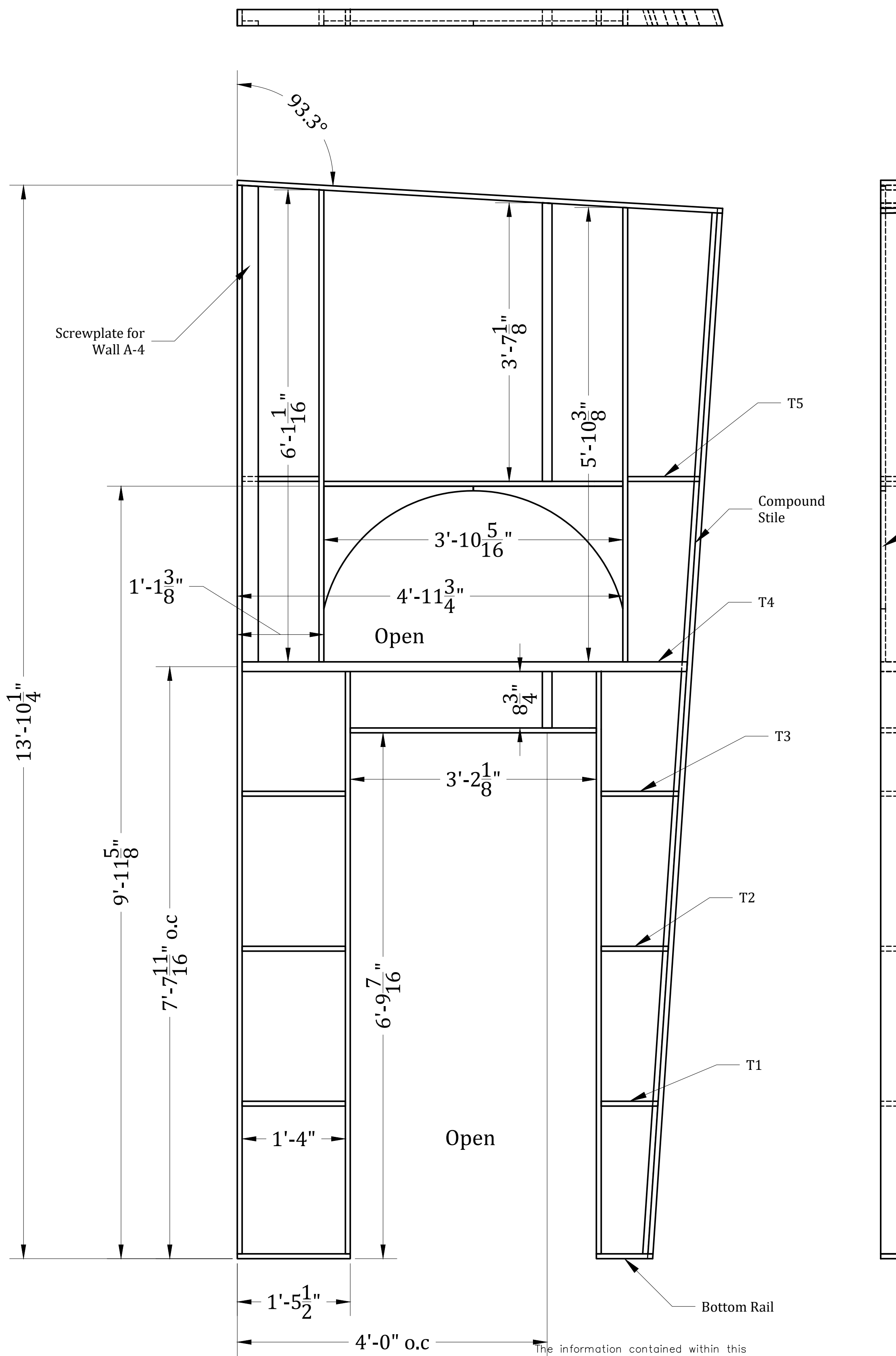

2

Compound Stile

- SCALE: 1-1/2" = 1'-0"

- 1x3 with a compound angle

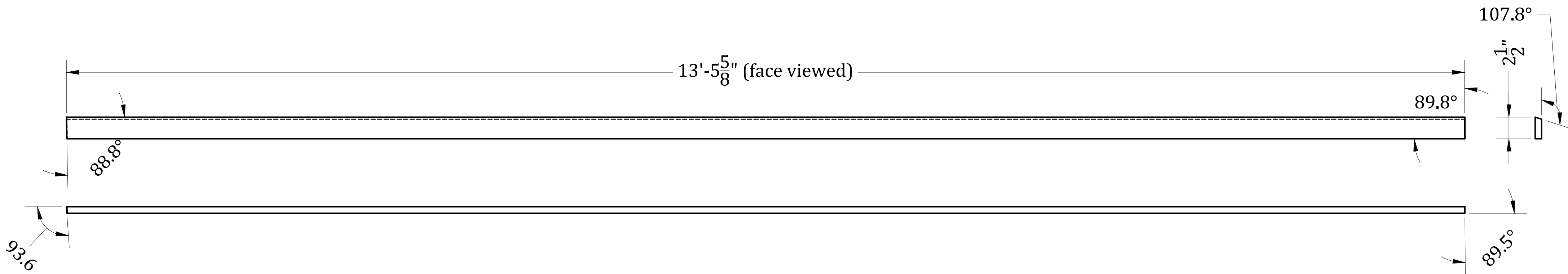

3

Compound Top Rail

- SCALE: 1-1/2" = 1'-0"

- 1x3 with a compound angle

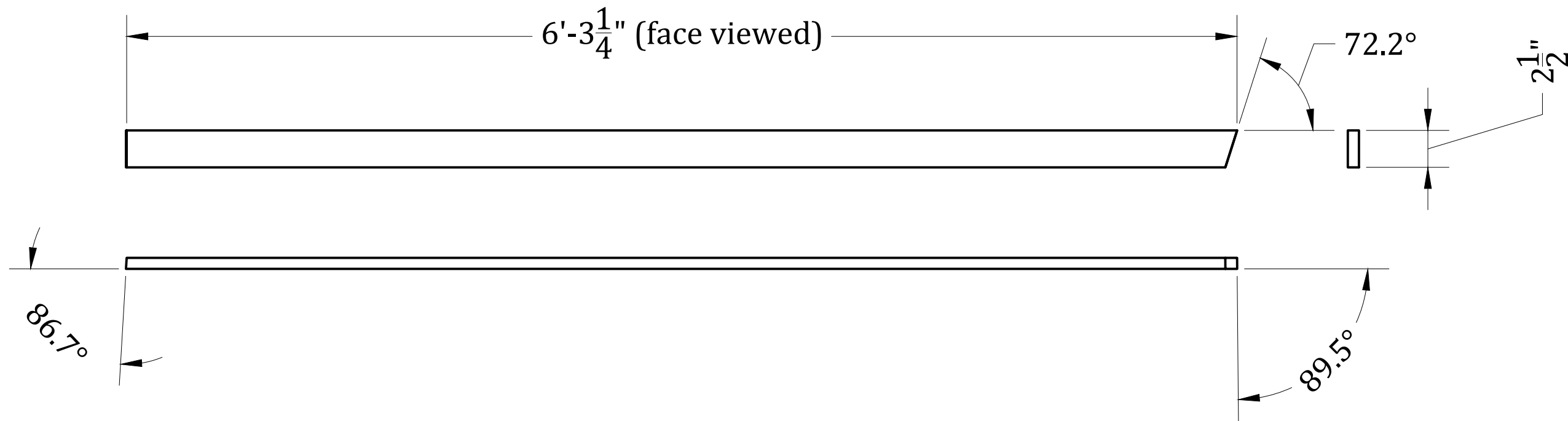

4

All Compound Angle Toggles

- SCALE: 6" = 1'-0"

- Viewed is Bottom Rail

- Copy the angle but change the length for the rest of the toggles as noted

- T1- 8 13/16"

- T2 - 10 3/8"

- T3 - 1'-0"

- T4 - 5'-9"

- T5 - 11 3/16"

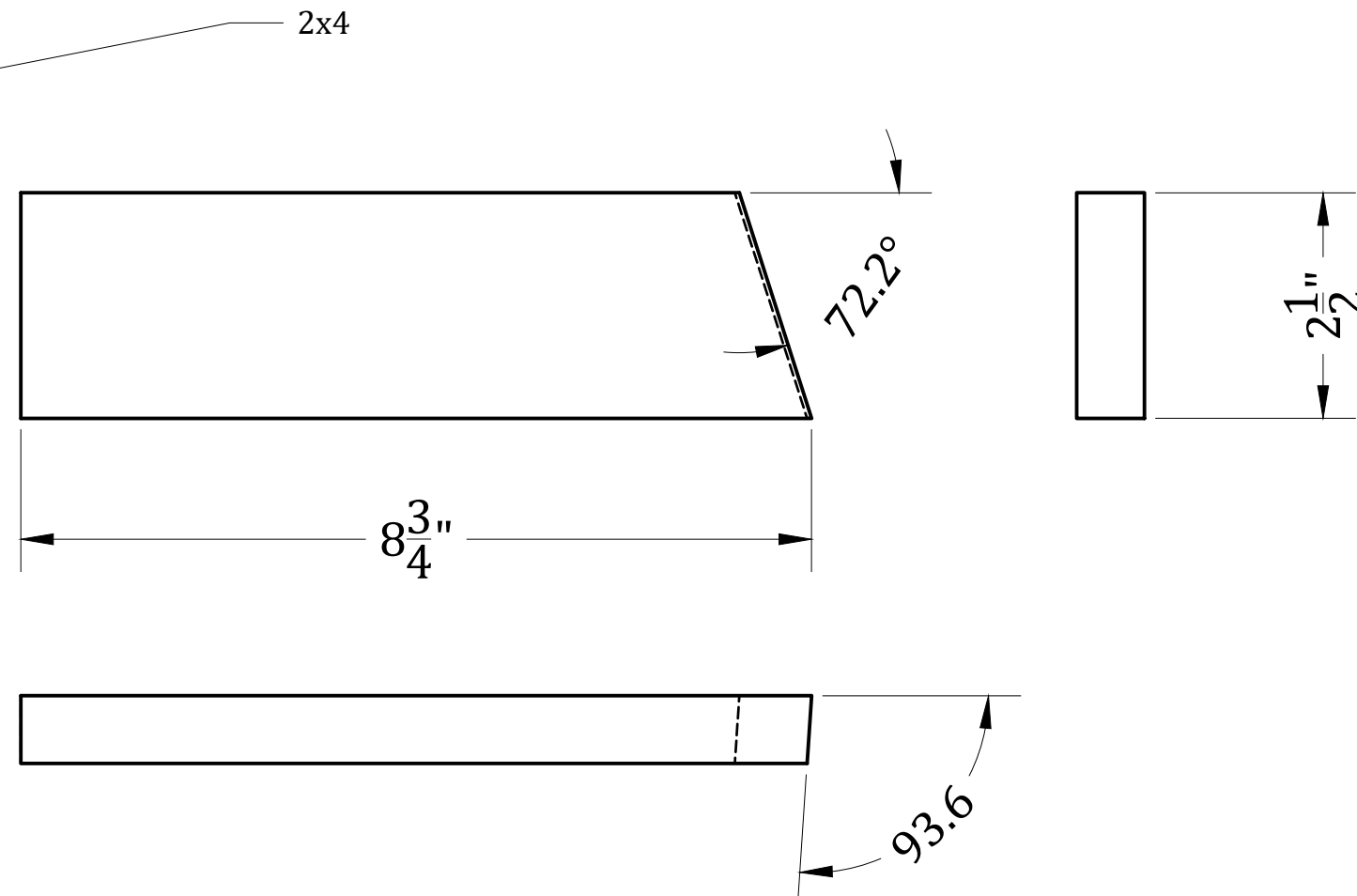

5

Arch Plates

- SCALE: 1-1/2" = 1'-0"

- 3/4 ply

- MAKE 2

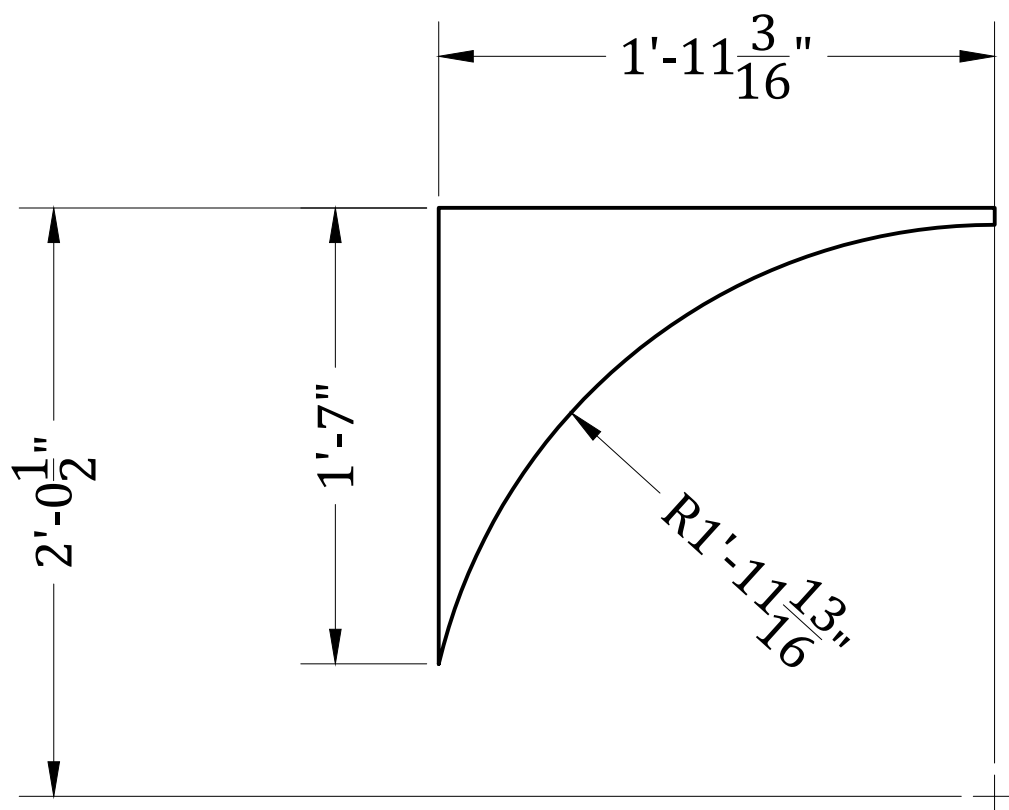

108 E Wells St,
Milwaukee Wisconsin 53202
Sean (414) 290-5394 | Joseph (414) 290-5390
Emails: swalters@milwaukeeerep.com
jffry@milwaukeeerep.com

The information contained within this document incorporates the proprietary rights of THE MILWAUKEE REP. Any person or persons accepting this document, does so in confidence and agrees that this document will not be duplicated in whole or in part, without the express written consent of The Milwaukee Rep.

Sheet Title:

Dial M for Murder
QPH
Walls A
A-1

Drawn By:

Joseph Fry

Checked By:

Drawn Date :

2/13/23

REV

1

Scale :

Varies As Noted

Project #

12

Dwg Num :

Walls A

SHT. #

1

OF

8

Filename :

23&24 - 12 - Dial M - 3D Walls A, B & C

1

A Wall - Door Insert

- SCALE: 1" = 1'-0"
- 1x3 poplar
- Door is 3' x 6'-8" hollowcore, bought as is (still needs painted)

MAYBE DONT DO THIS MAYBE THE GIVEN DOOR JAMB WILL SUFFICE

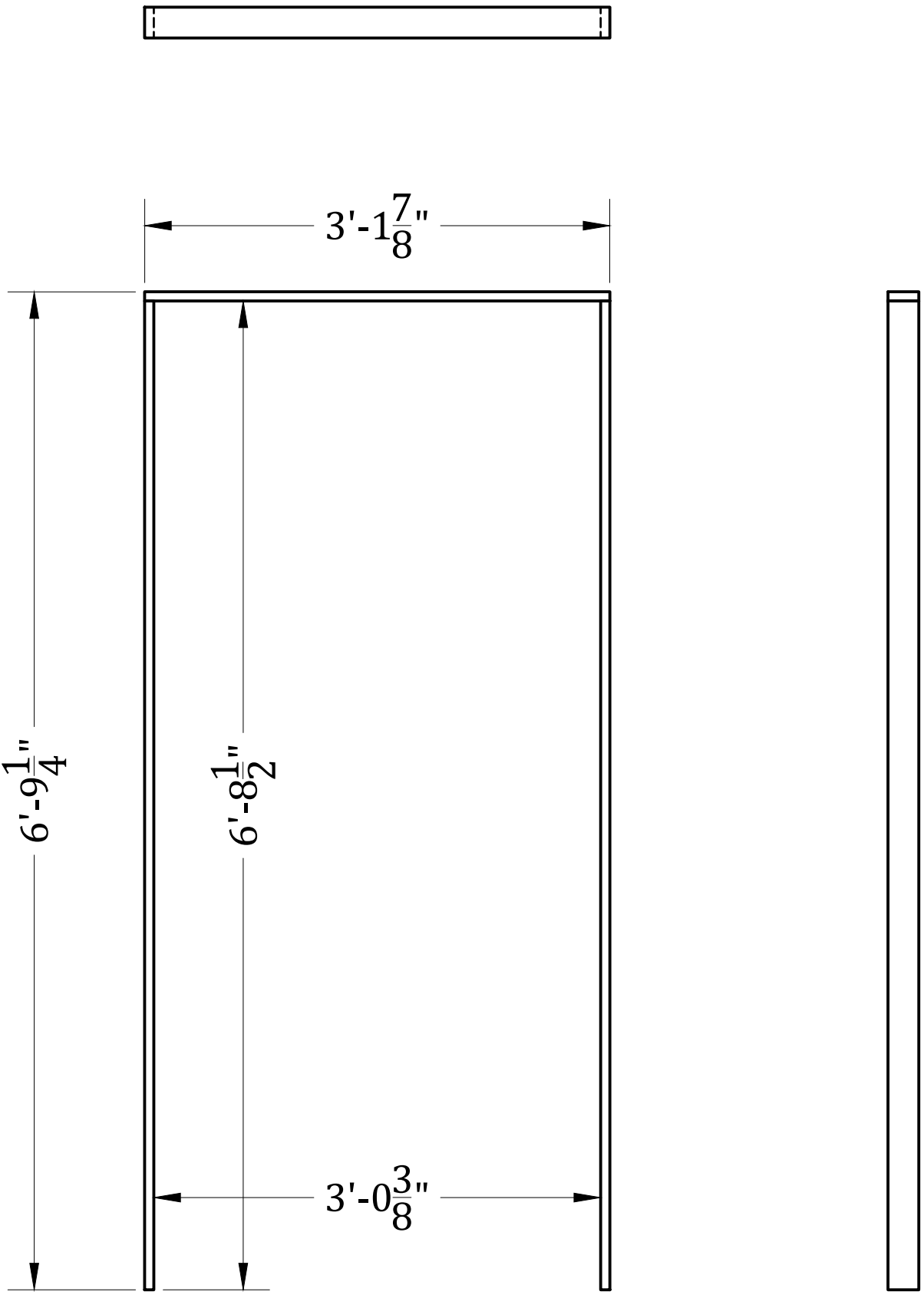

2

A Wall - Door Insert PLUS Trim

- SCALE: 1" = 1'-0"

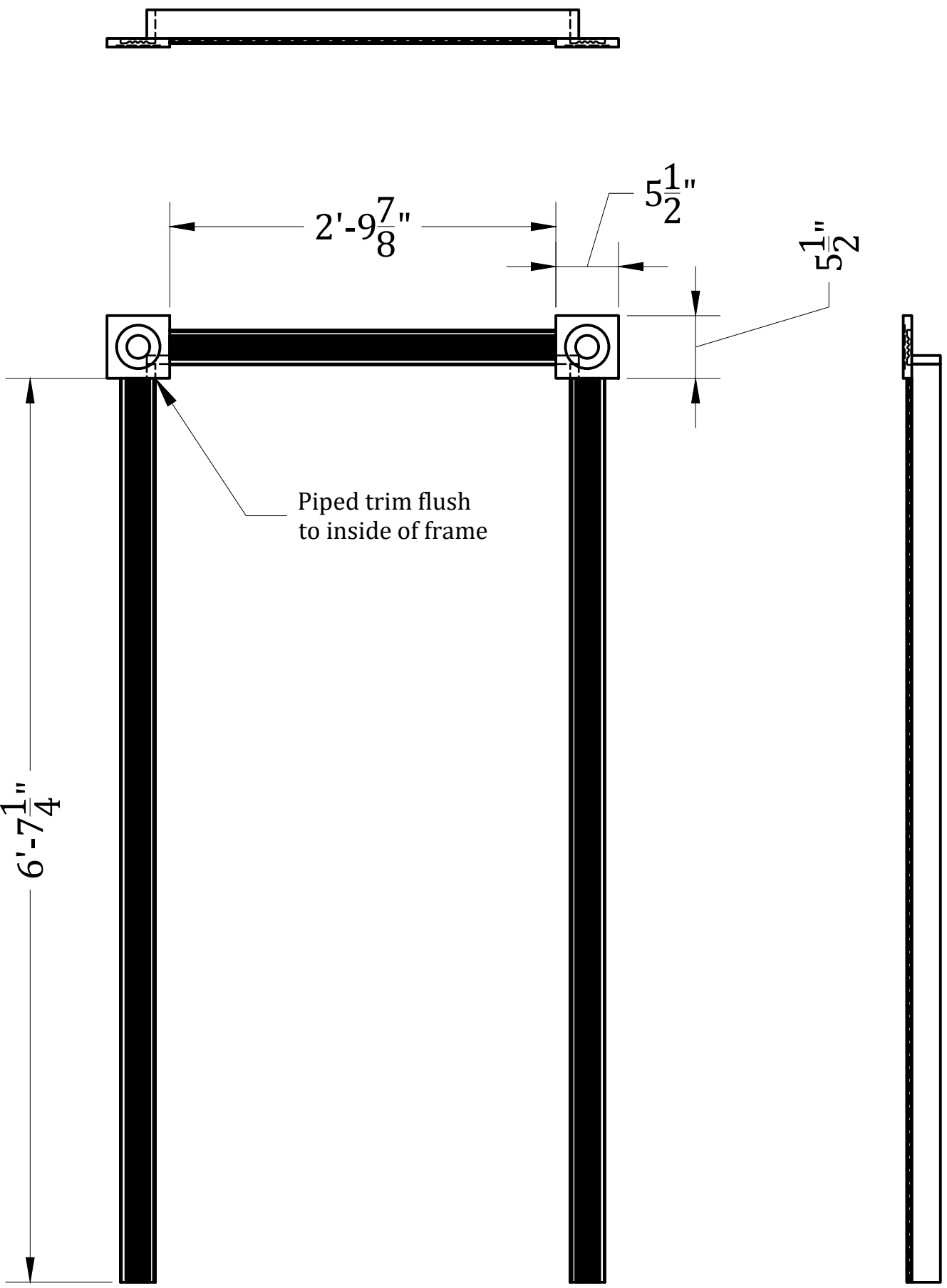

3

Transom Window Build

- SCALE: 1-1/2" = 1'-0"

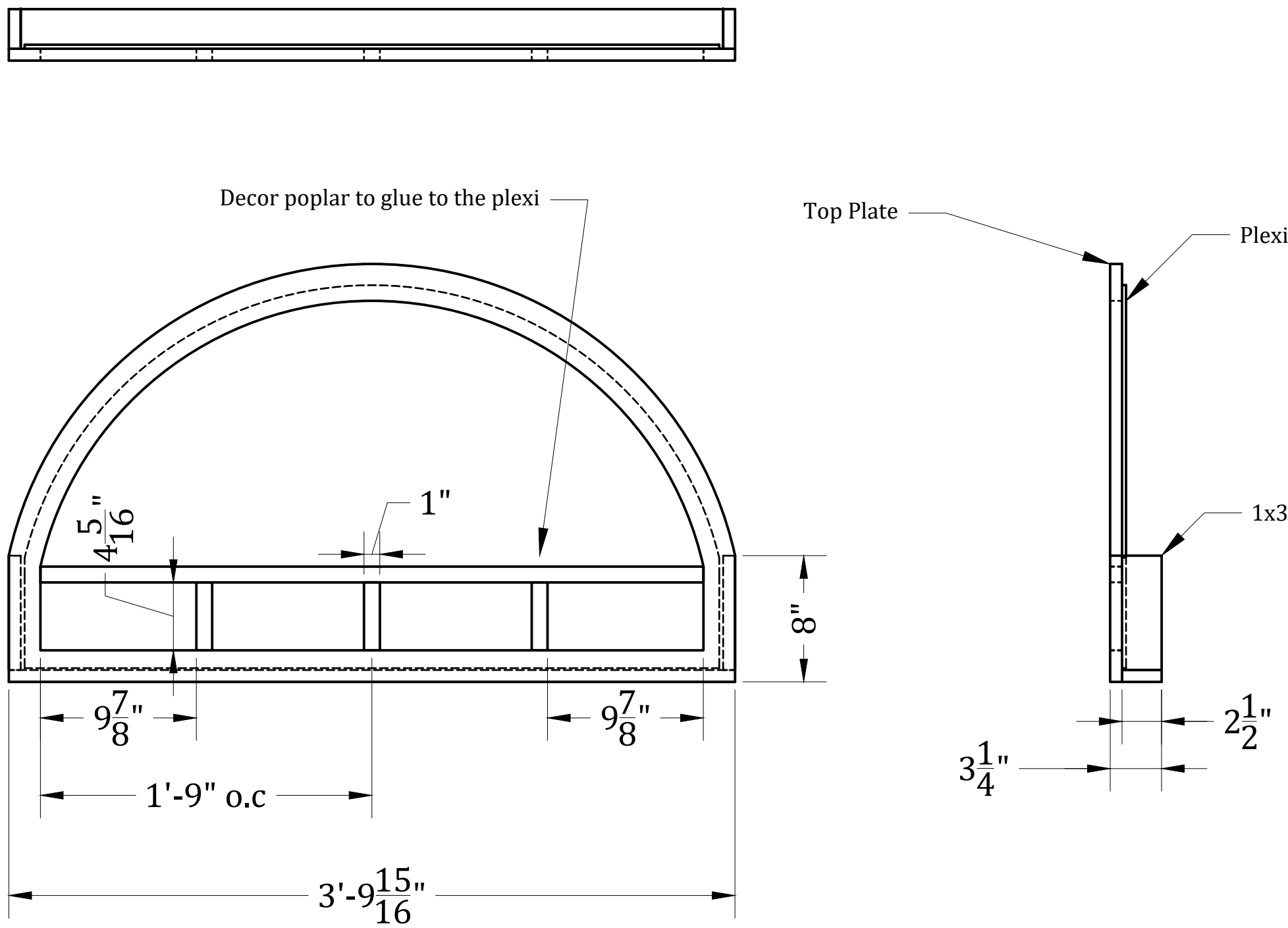

4

Transom Window Top Plate

- SCALE: 1-1/2" = 1'-0"
- 3/4 ply

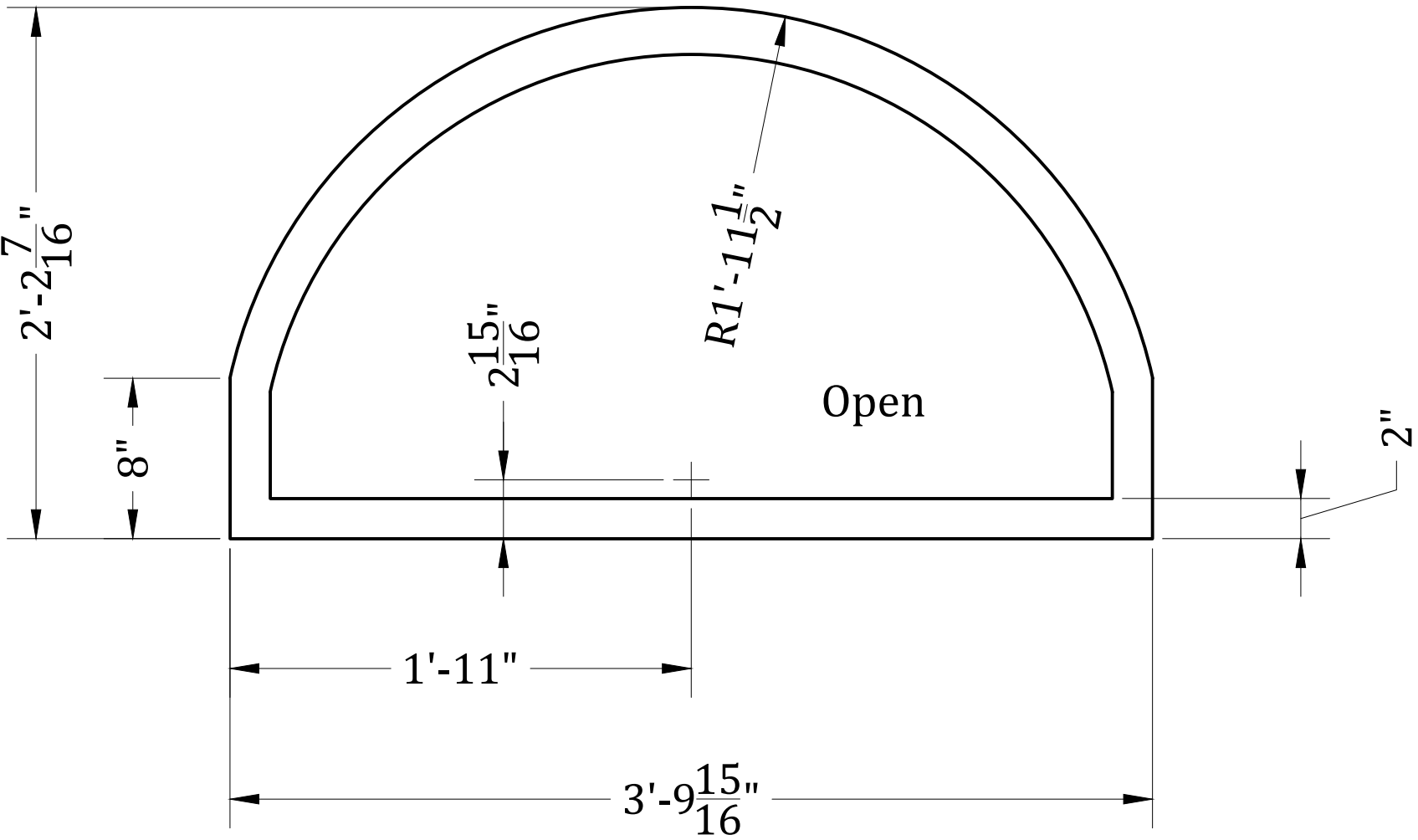

5

Transom Window Plexi

- SCALE: 1-1/2" = 1'-0"
- clear plexi, to receive painted deign later

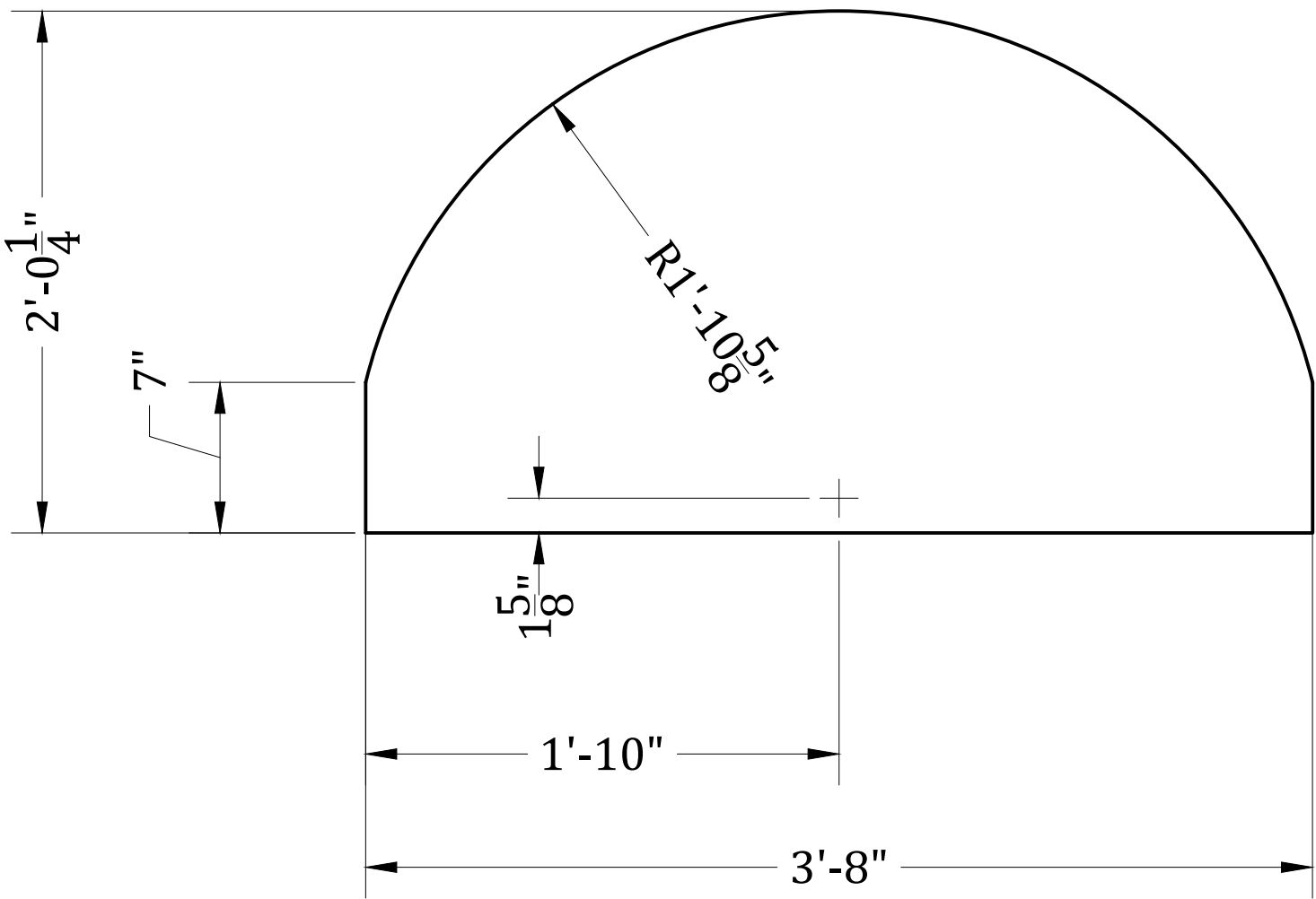

1

A-2

- SCALE: 1" = 1'-0"

- 1x3 hollywood

- 3/4" poplar trim applied and routed

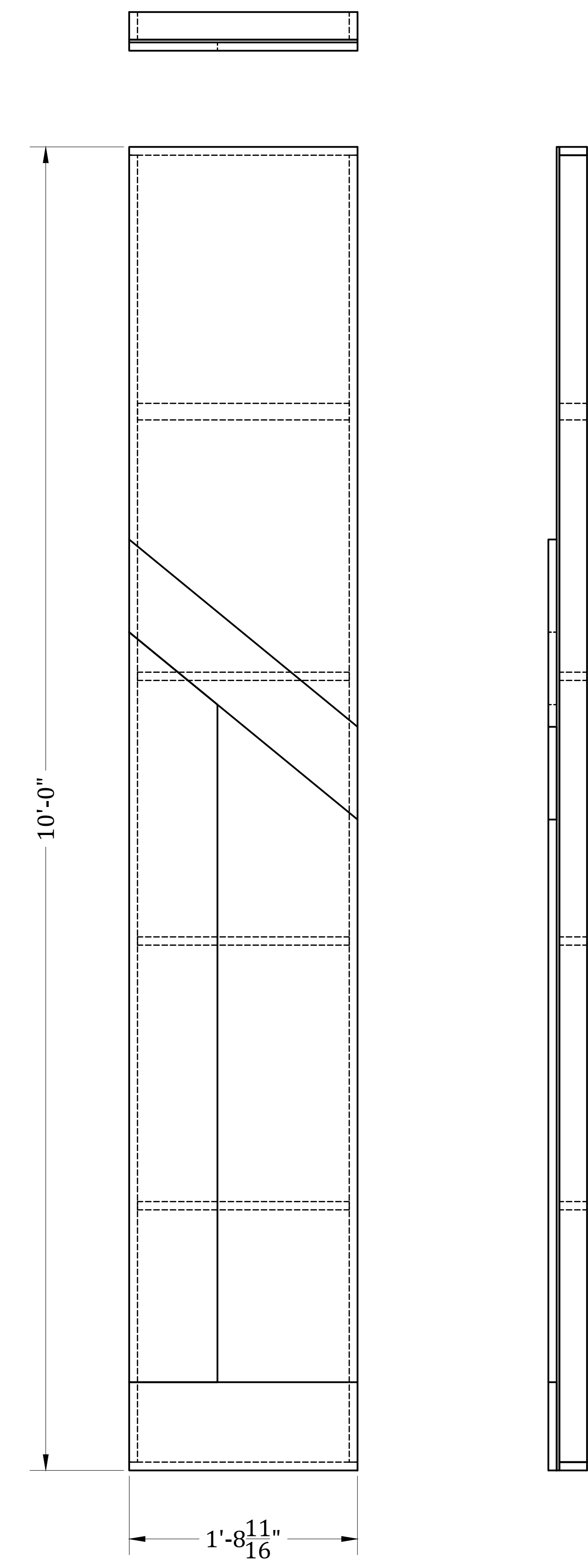

2

A-2 Recessed Paneling Trim

- SCALE: 1" = 1'-0"

- 3/4" poplar trim applied and routed

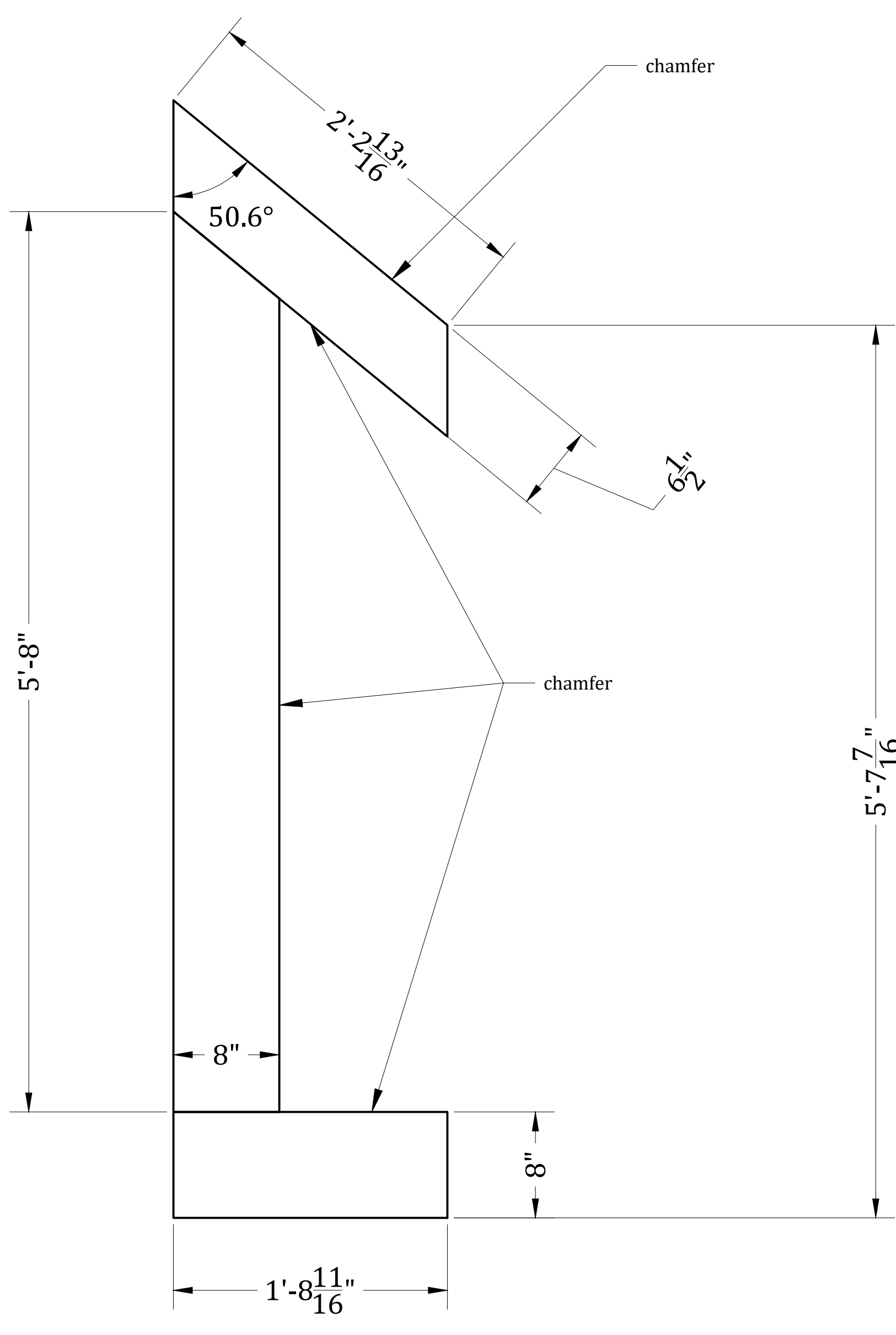

3

How A-2 and A3 line up

- SCALE: 3/4" = 1'-0"

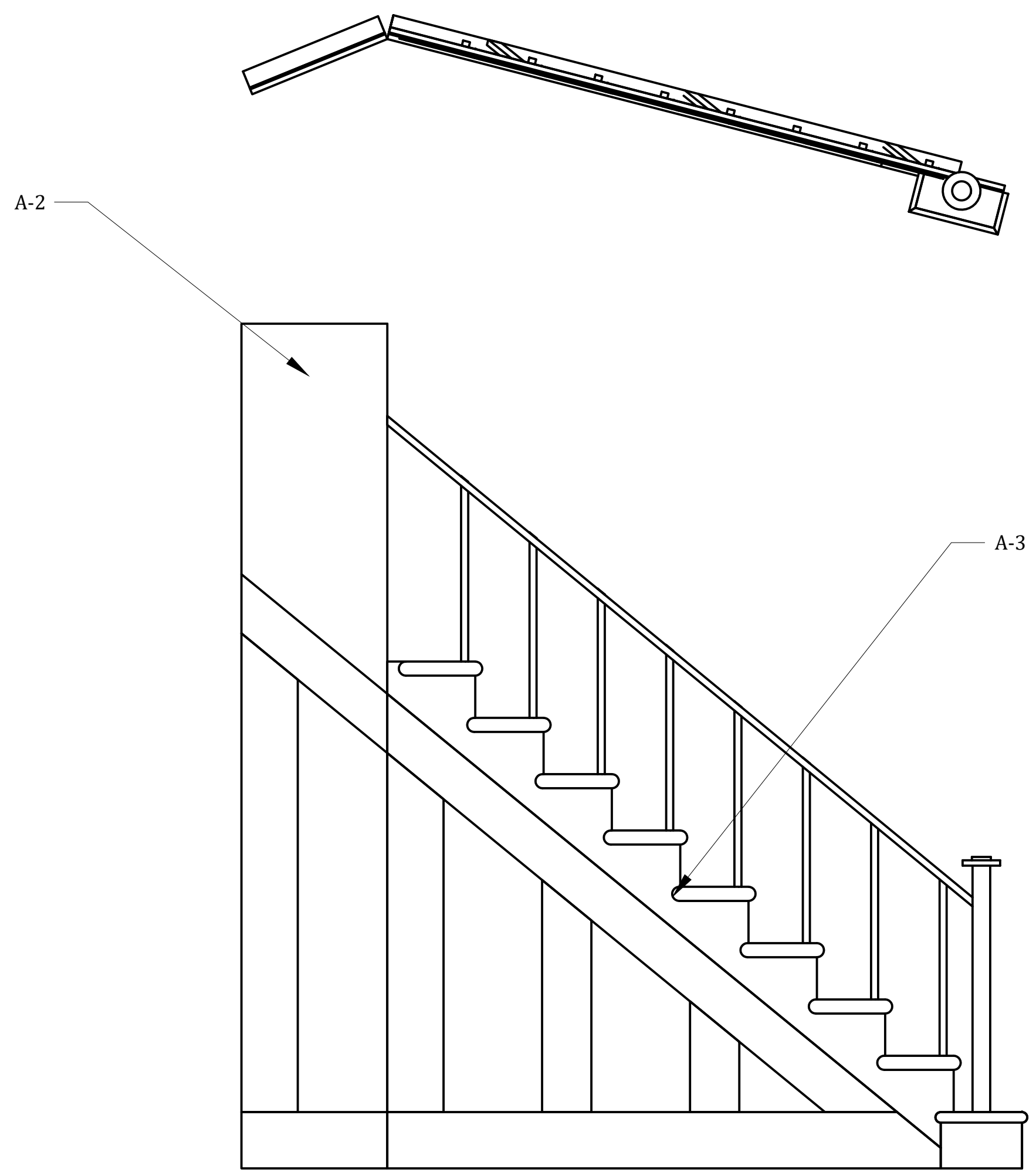

1

A-2

- SCALE: 1-1/2" = 1'-0"
- 1 hollywood flat, 1 stair stringer, fake handrails and newel post

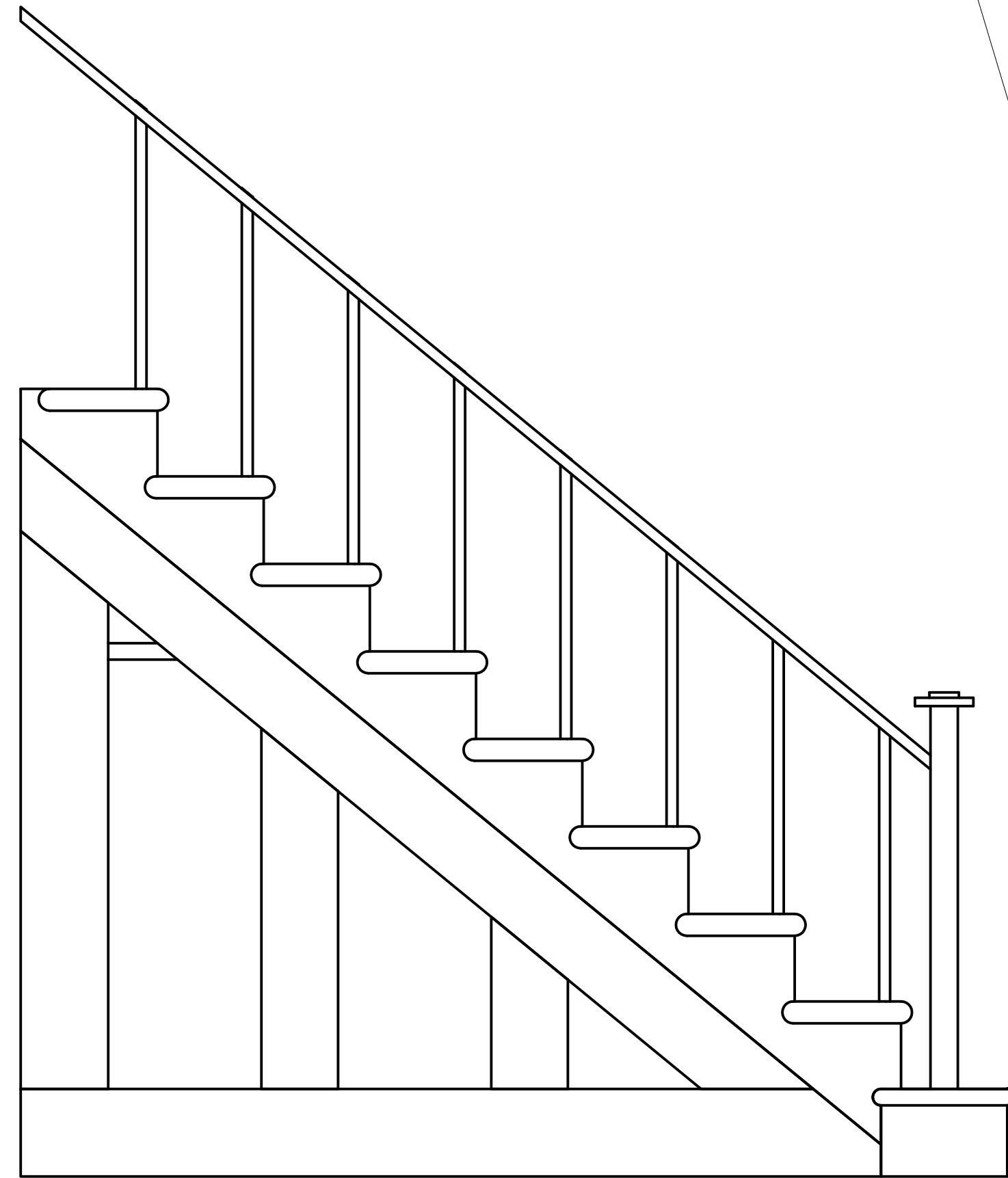
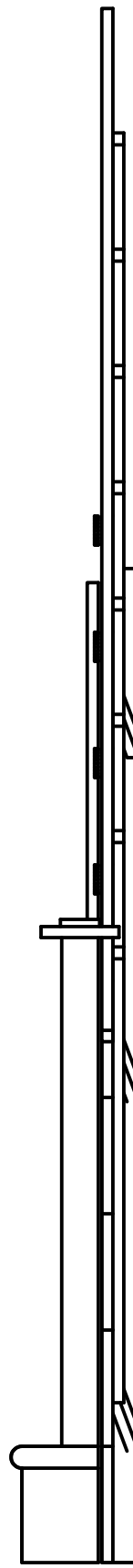
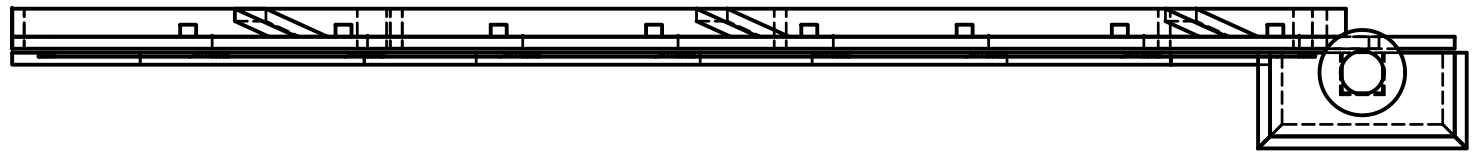

4 1/2"



108 E Wells St,
Milwaukee Wisconsin 53202
Sean (414) 290-5394 | Joseph (414) 290-5390
Emails: swalters@milwaukeeerep.com
jrfry@milwaukeeerep.com

The information contained within this document incorporates the proprietary rights of THE MILWAUKEE REP. Any person or persons accepting this document, does so in confidence and agrees that this document will not be duplicated in whole or in part, without the express written consent of The Milwaukee Rep.

Sheet Title:

Dial M for Murder
QPH
Walls A
A-3

Drawn By:

Joseph Fry

Designed By:

Arnold Bueso

Checked By:

Drawn Date :

2/13/23

REV

1

Scale :

1" = 1'-0"

Dwg Num :

Walls A

Project #

12

SHT. #

4

OF

8

2

A-2 - Triangle Flat

- SCALE: 1" = 1'-0"
- 1x3 hollywood flat with applied 3/4 poplar trim

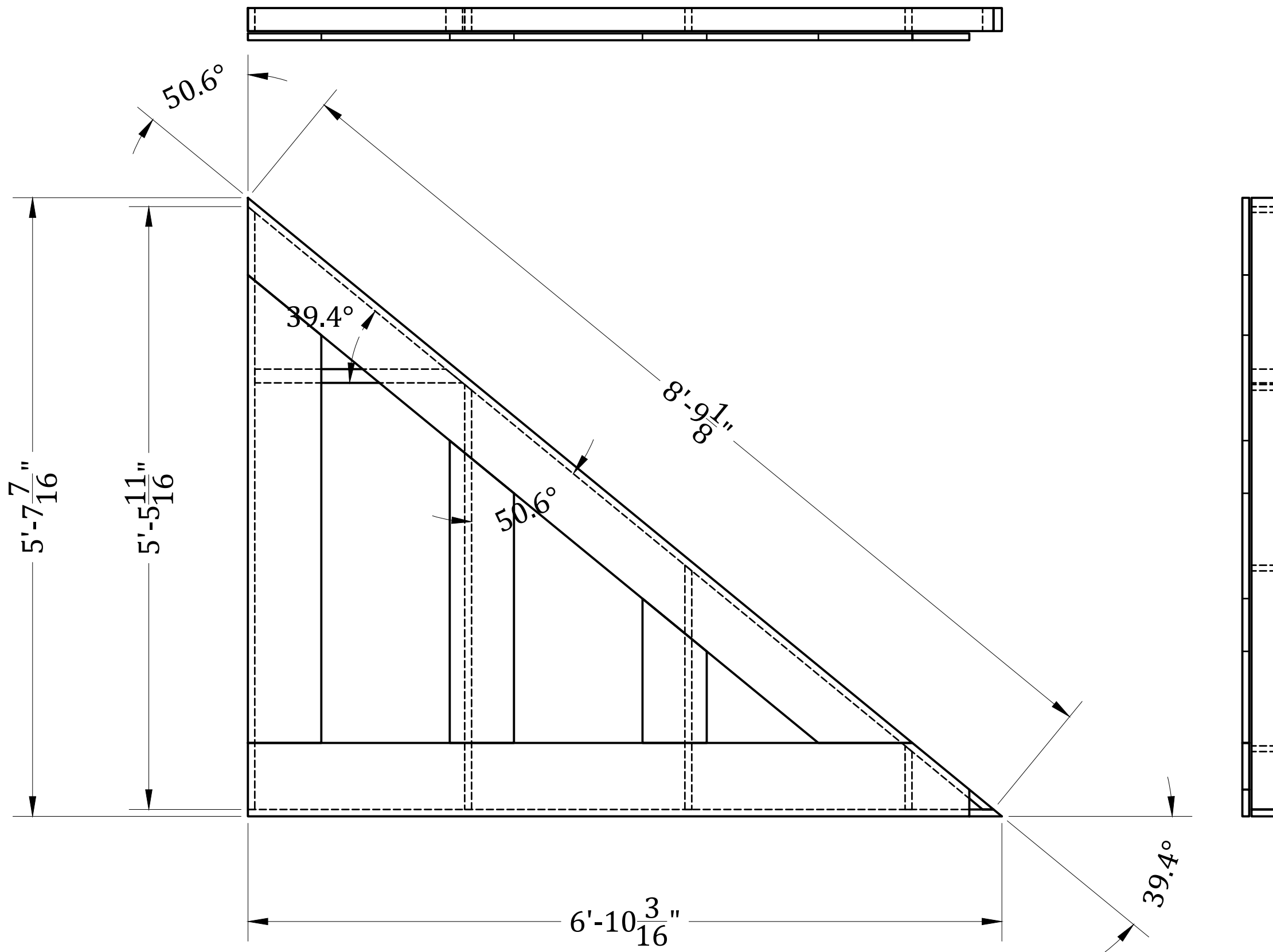

3

A-2 - Triangle Flat - Applied Trim

- SCALE: 1" = 1'-0"
- 3/4 poplar

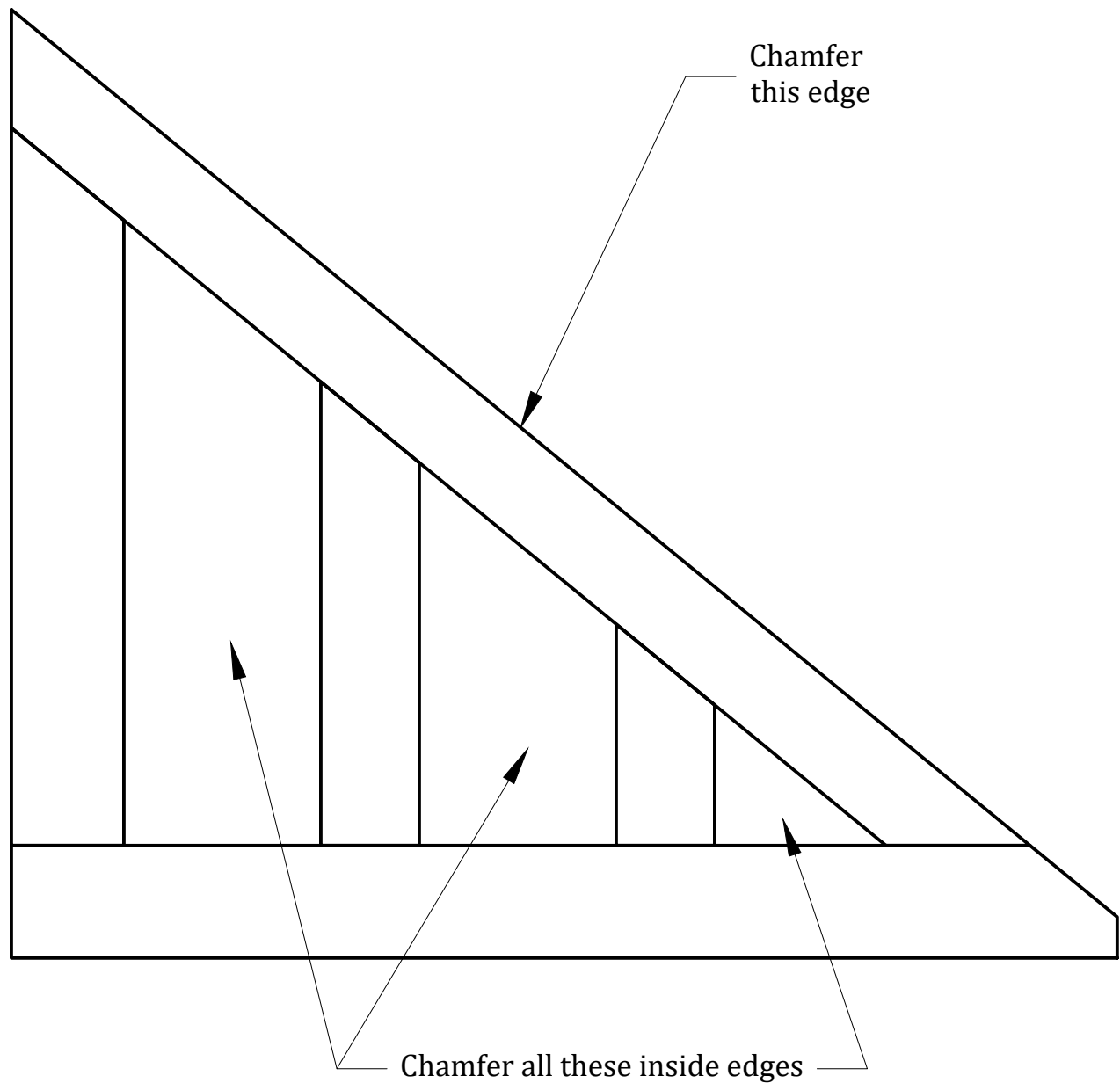
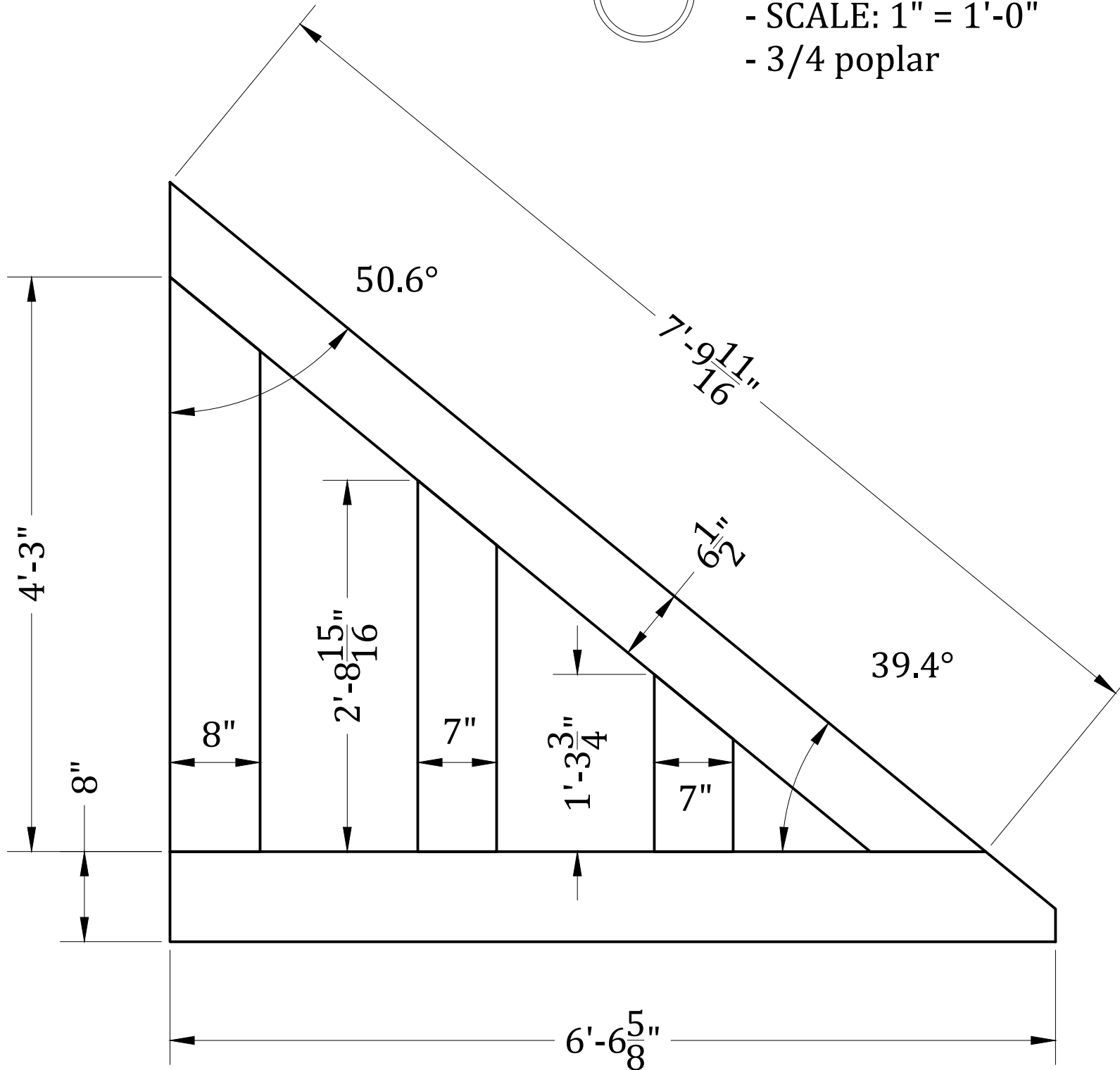

Chamfer
this edge

Chamfer all these inside edges

1 A-3 Stair Stringer Wall

- SCALE: 1-1/2" = 1'-0"
- 3/4 ply stringer with revply face for a total of 1" thickness
- Applied fake rounded treads
- Slight jack built in so it lands ontop of the triangular Hollywood flat

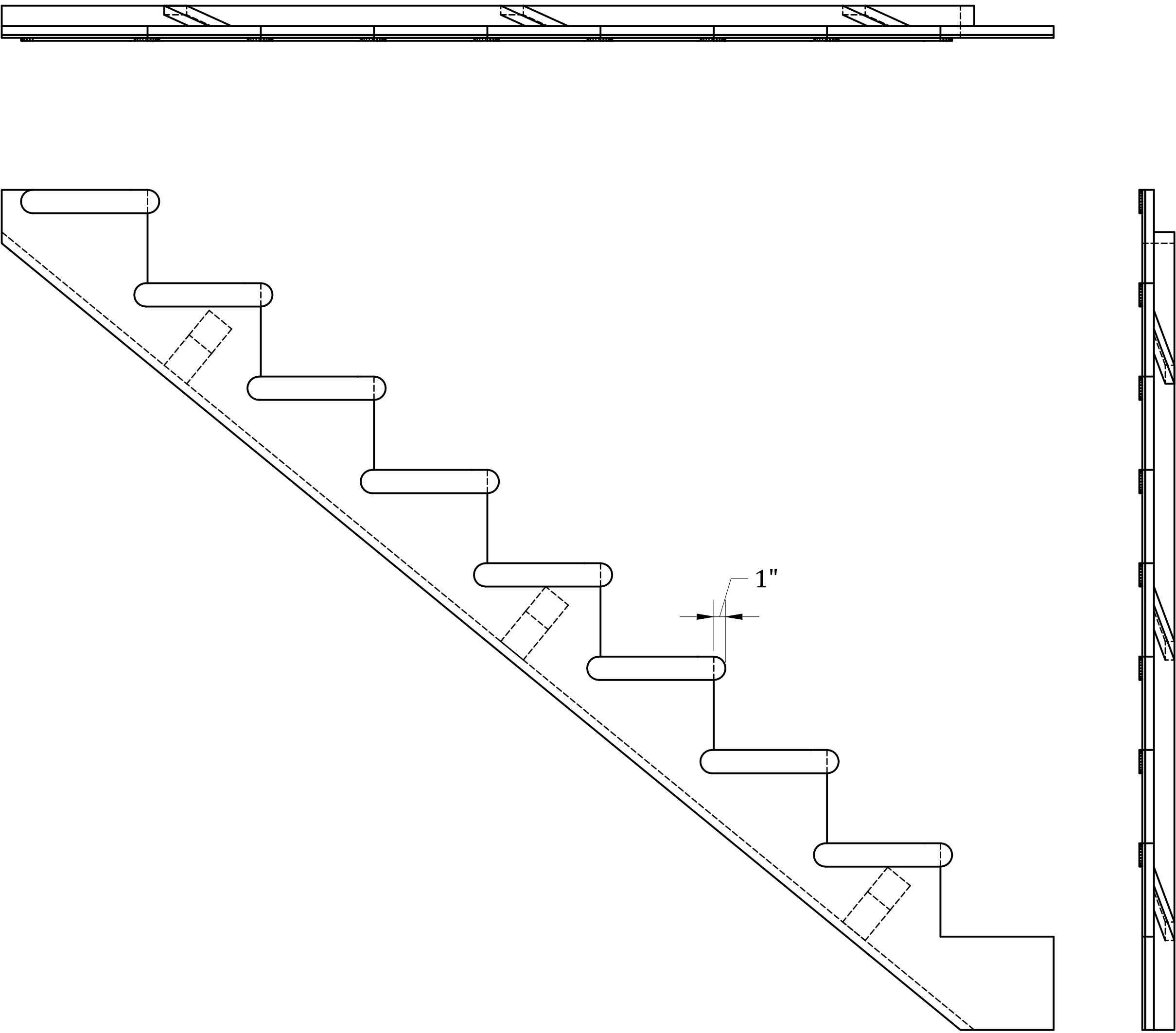

2 Plywood Stringer

- SCALE: 1-1/2" = 1'-0"
- 3/4 ply

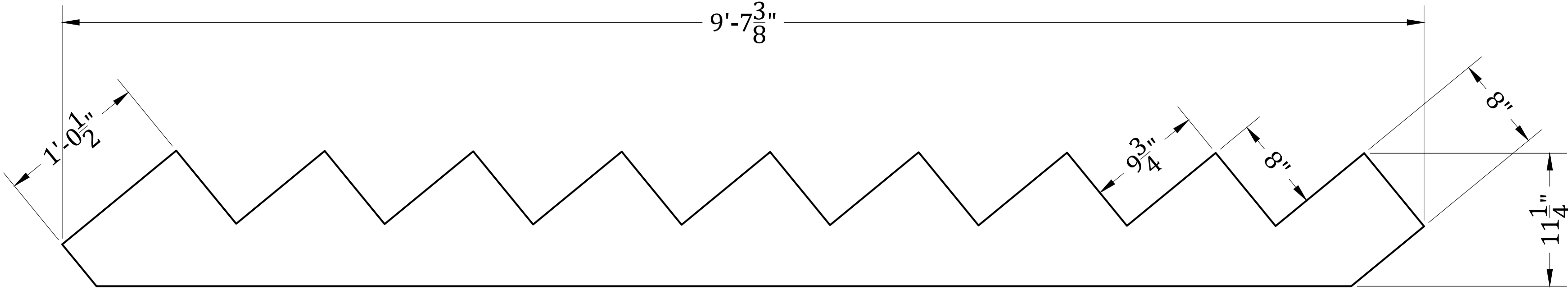

3 Add a Jack to the Stringer

- SCALE: 1-1/2" = 1'-0"
- 1x3 poplar

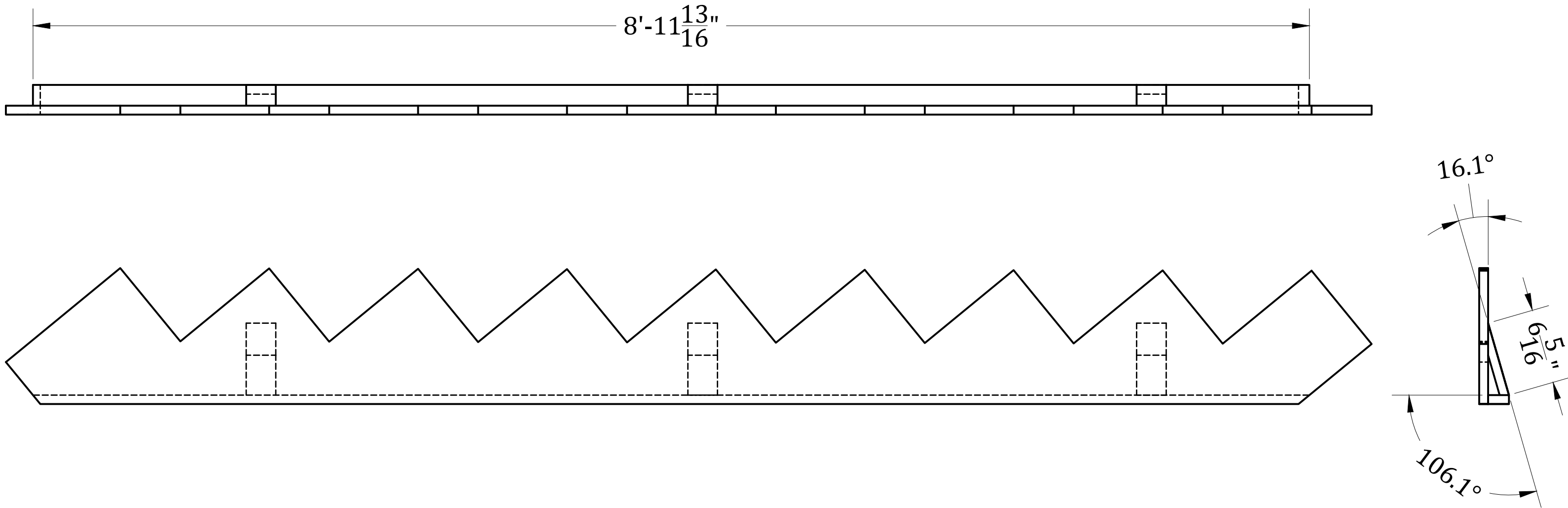

4 Applied fake treads

- SCALE: 1:1
- revply or maso
- MAKE 8

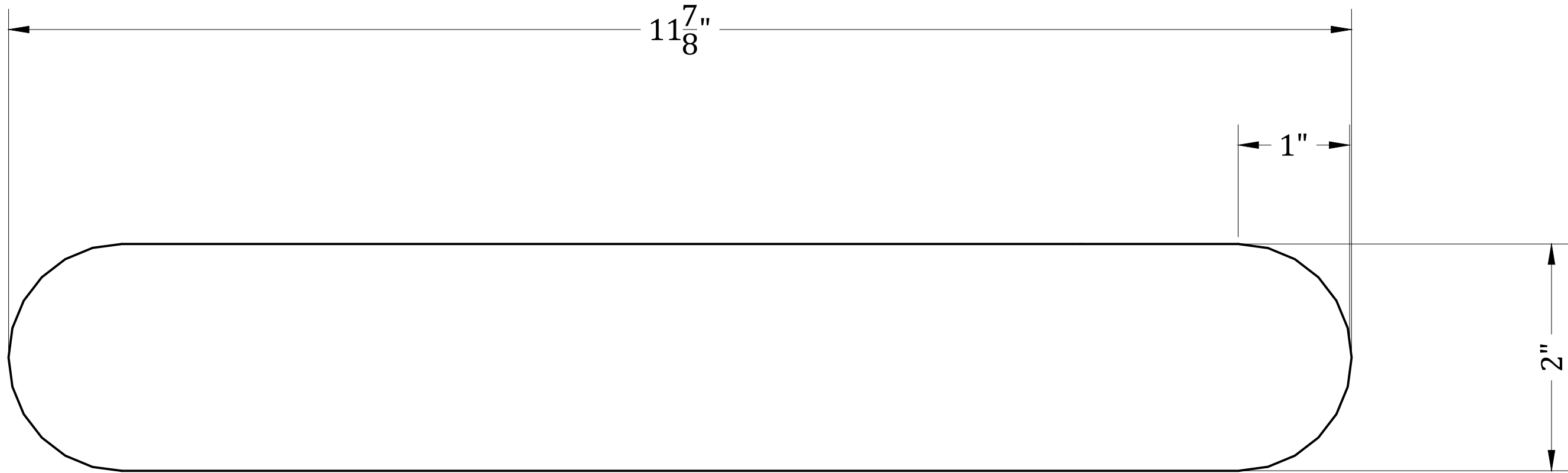

108 E Wells St,
Milwaukee Wisconsin 53202
Sean (414) 290-5394 | Joseph (414) 290-5390
Emails: swalters@milwaukeeerep.com
jfy@milwaukeeerep.com

The information contained within this document incorporates the proprietary rights of THE MILWAUKEE REP. Any person or persons accepting this document, does so in confidence and agrees that this document will not be duplicated in whole or in part, without the express written consent of The Milwaukee Rep.

Sheet Title:

Dial M for Murder
QPH
Walls A
A-3 Stair Stringer

Drawn By:

Joseph Fry

Designed By:

Arnold Bueso

Checked By:

Drawn Date :

2/13/23

REV

1

Scale :

Varies As Noted

Dwg Num :

Walls A

Project #

12

SHT. #

5

OF

8

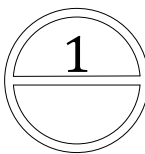

A-3 Fake Handrail

- SCALE: 1-1/2" = 1'-0"
- 3/4" x 1" poplar

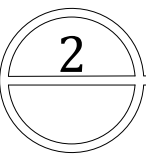
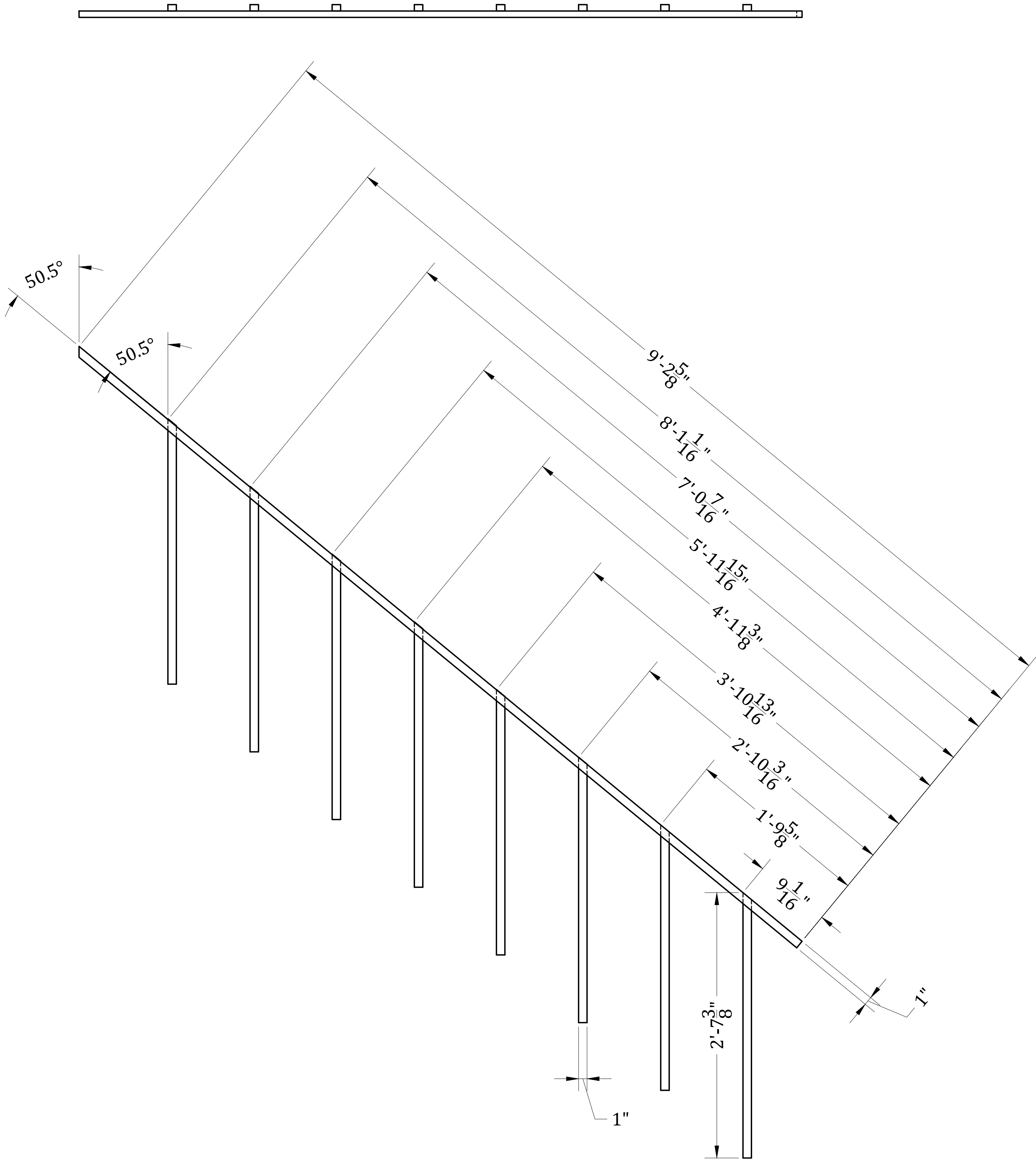

A-3 Newel Post

- SCALE: 3" = 1'-0"
- bought newel post (topper does not match drawing but dimensions do)
- 3/4 ply box around the base
- 1.5" half round trim

cut a hole in the box to fit around the newel post

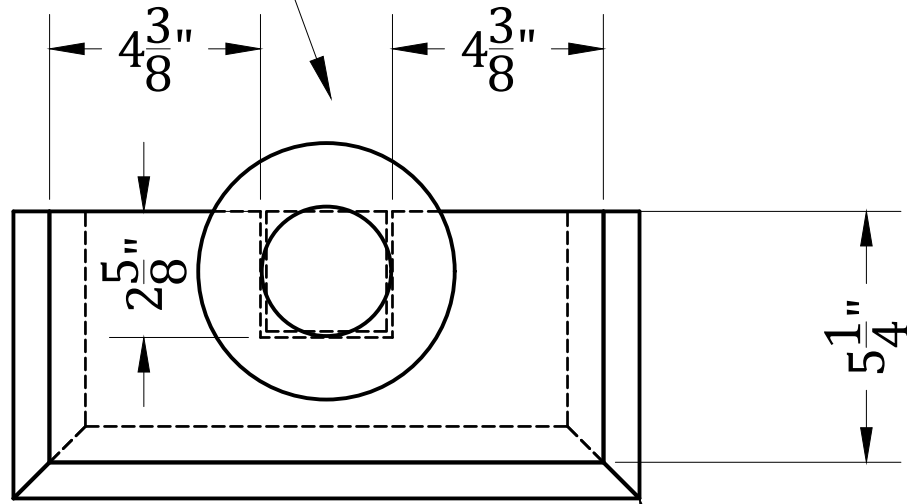

halfround

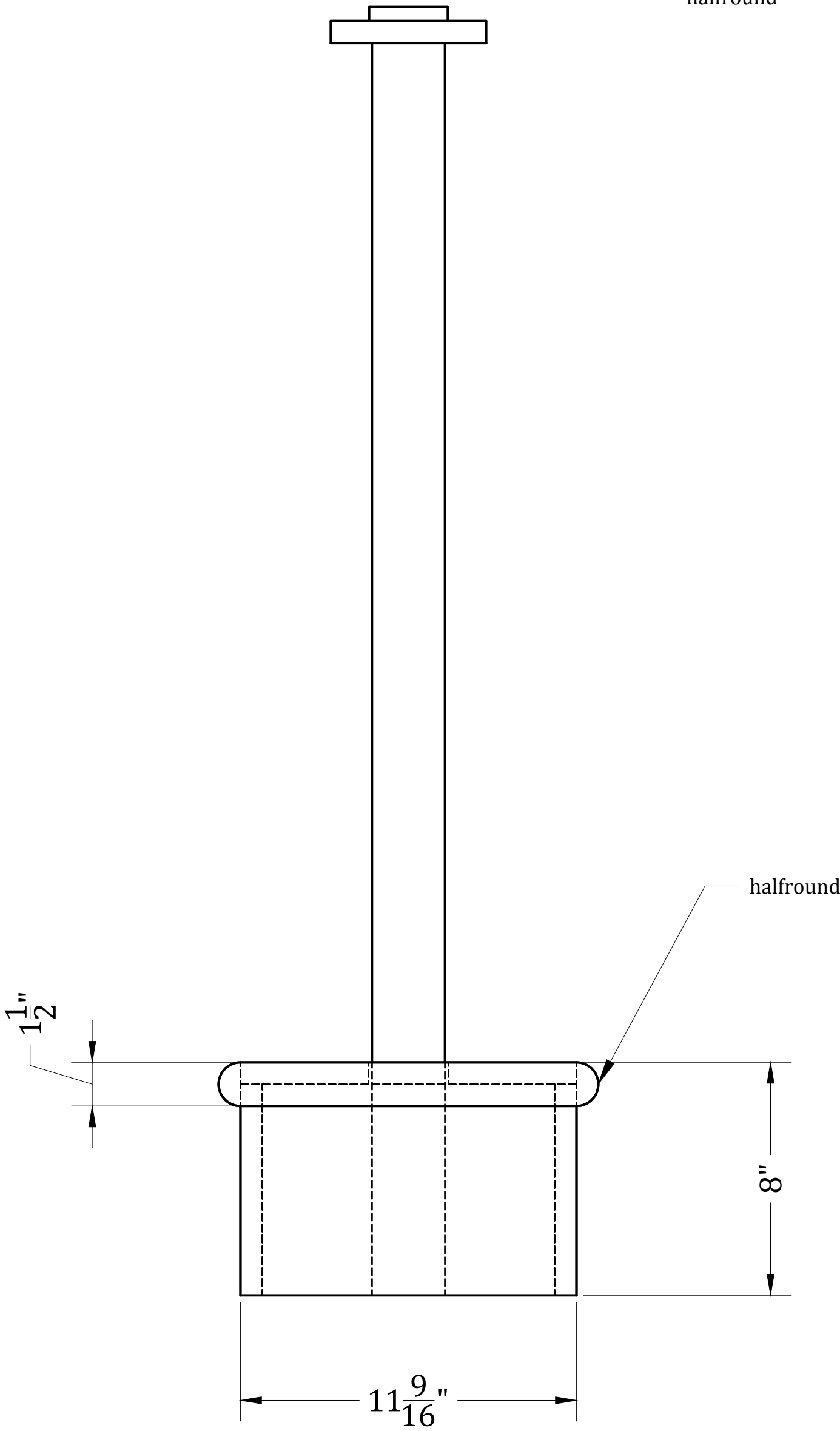

halfround

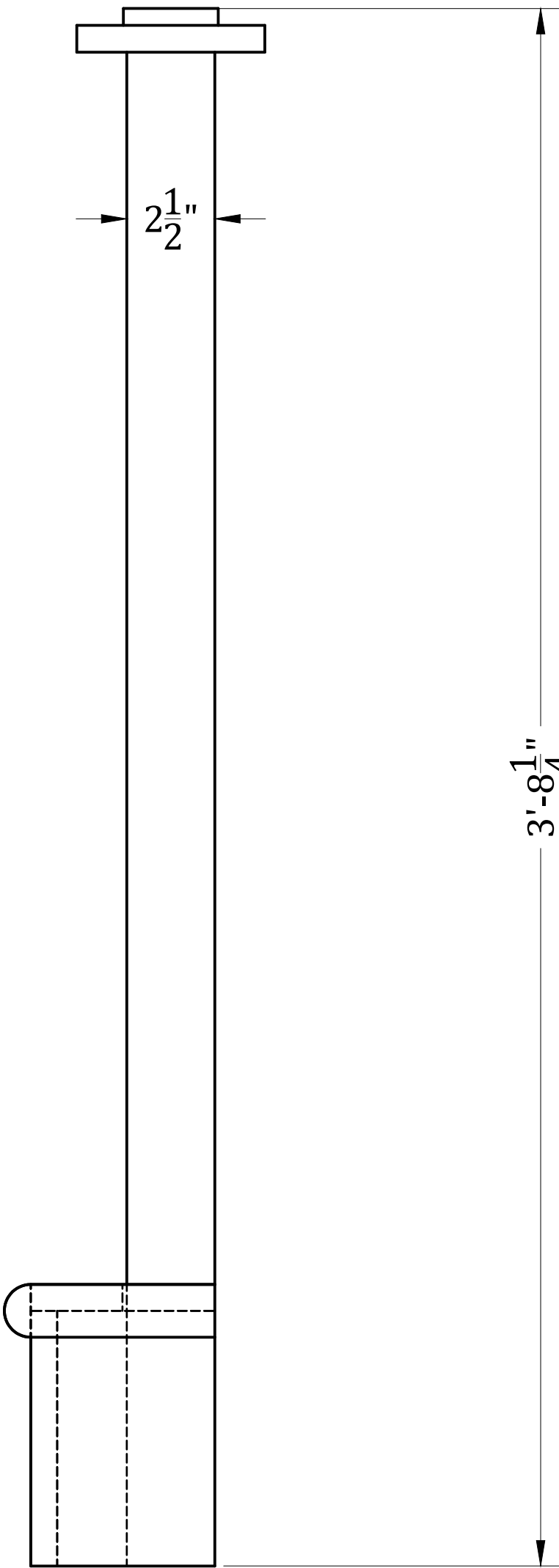

108 E Wells St,
Milwaukee Wisconsin 53202
Sean (414) 290-5394 | Joseph (414) 290-5390
Emails: swalters@milwaukeeerep.com
jfry@milwaukeeerep.com

The information contained within this document incorporates the proprietary rights of THE MILWAUKEE REP. Any person or persons accepting this document, does so in confidence and agrees that this document will not be duplicated in whole or in part, without the express written consent of The Milwaukee Rep.

Sheet Title:

Dial M for Murder
QPH
Walls A
A-3 Handrail & Newelpost

Drawn By:

Joseph Fry

Designed By:

Arnold Bueso

Checked By:

Filename :

23&24 - 12 - Dial M - 3D Walls A, B & C

Drawn Date :

2/13/23

REV

1

Scale :

Varies As Noted

Dwg Num :

Walls A

Project #

12

SHT. #

6

OF

8

1

A-4

- SCALE: 1" = 1'-0"
- 2 hollywood flats screwed together
- then the flush backs of both get faced together

1

A-4

- SCALE: 1" = 1'-0"
- 2 hollywood flats screwed together
- then the flush backs of both get faced together

3

A-4-2 Rail

- SCALE: 1-1/2" = 1'-0"
- 3/4" poplar STICK WITH THIS WIDTH ITS IMPORTANT
- Compound angle
- MAKE 2

4

A-4-2 Stile 1

- SCALE: 6" = 1'-0"
- 3/4" poplar STICK WITH THIS WIDTH ITS IMPORTANT
- Compound angle

5

A-4-2 Stile 2

- SCALE: 6" = 1'-0"
- 3/4" poplar STICK WITH THIS WIDTH ITS IMPORTANT
- Compound angle

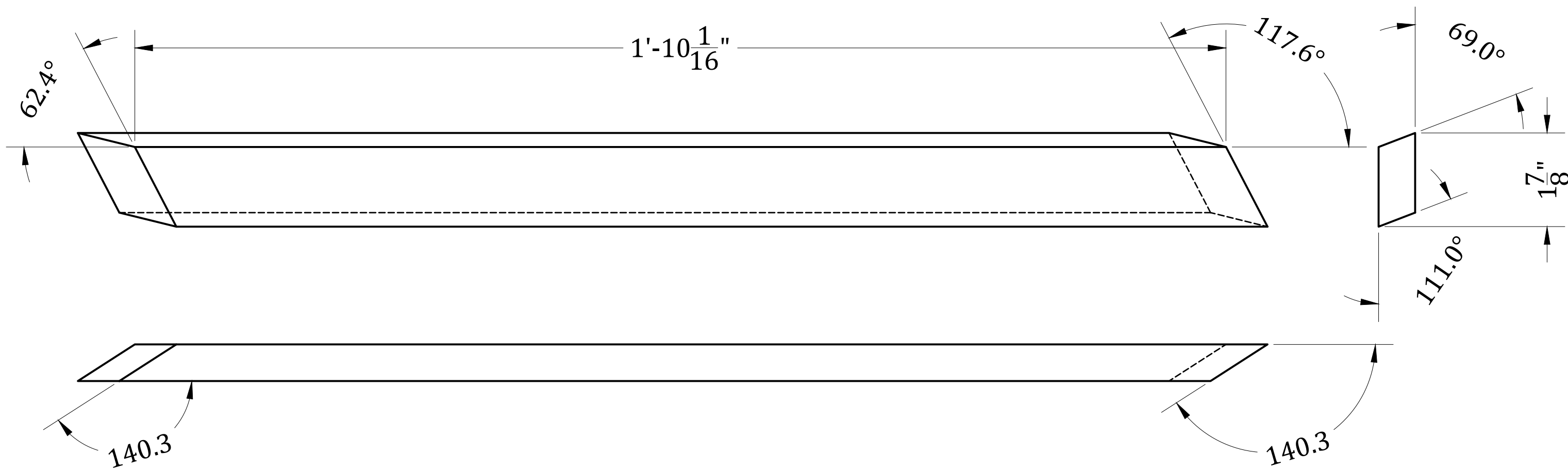
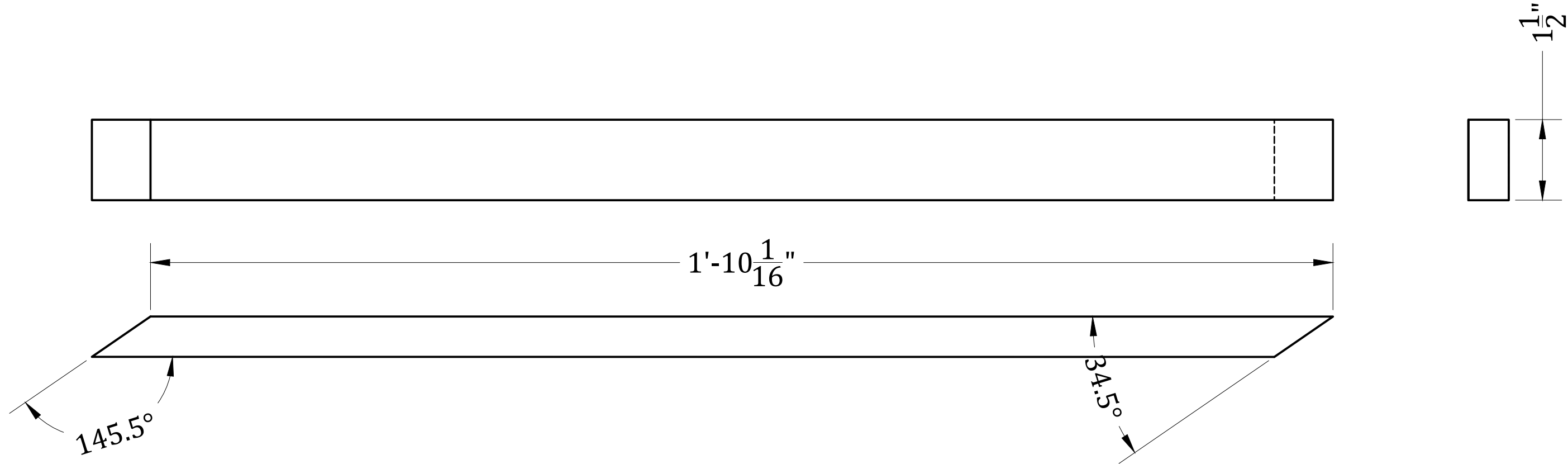
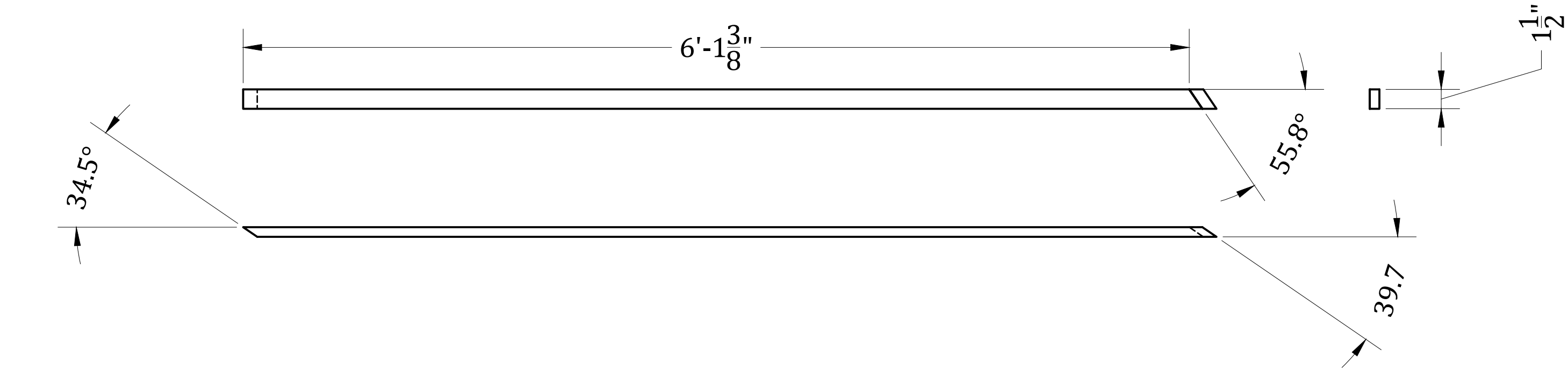
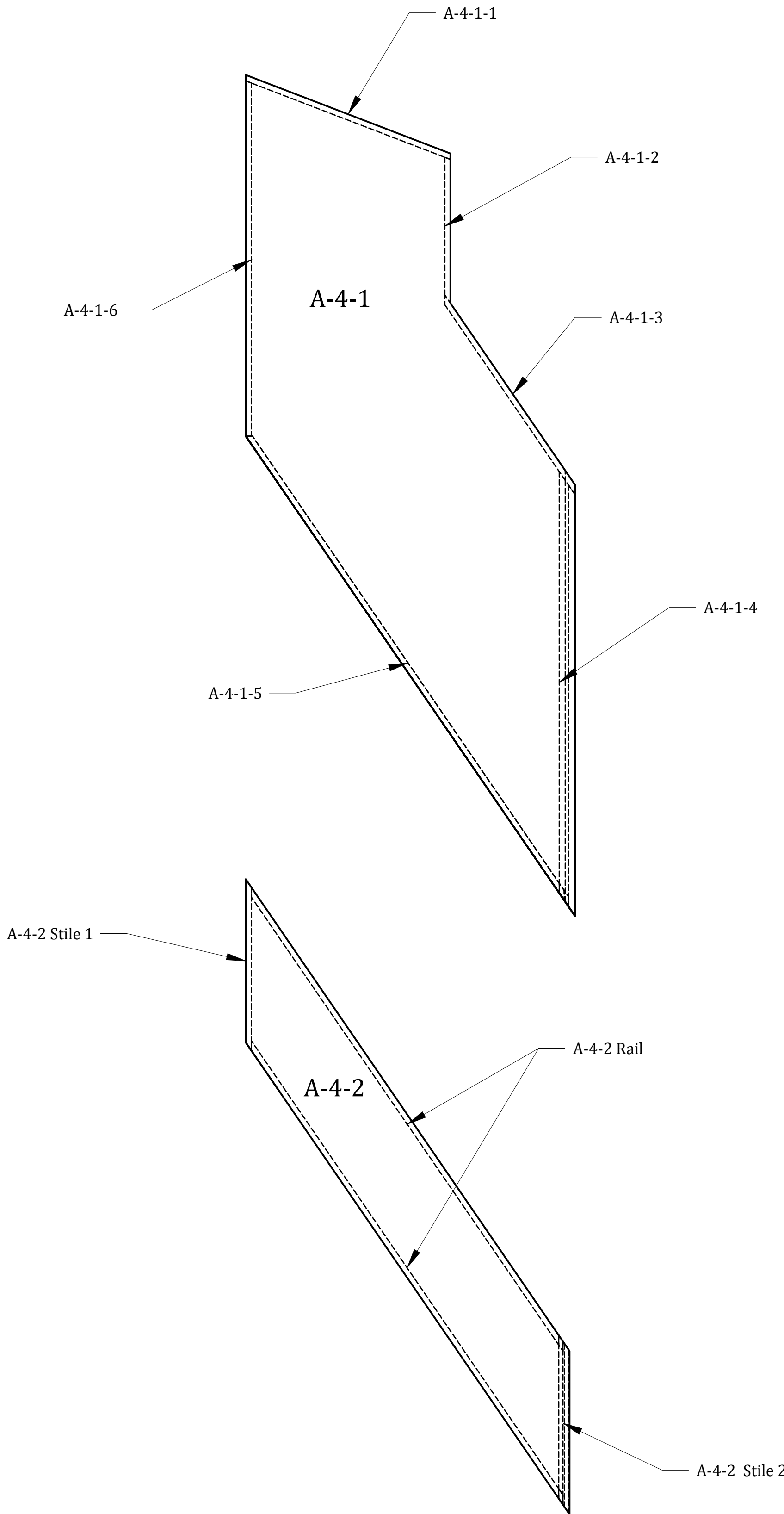
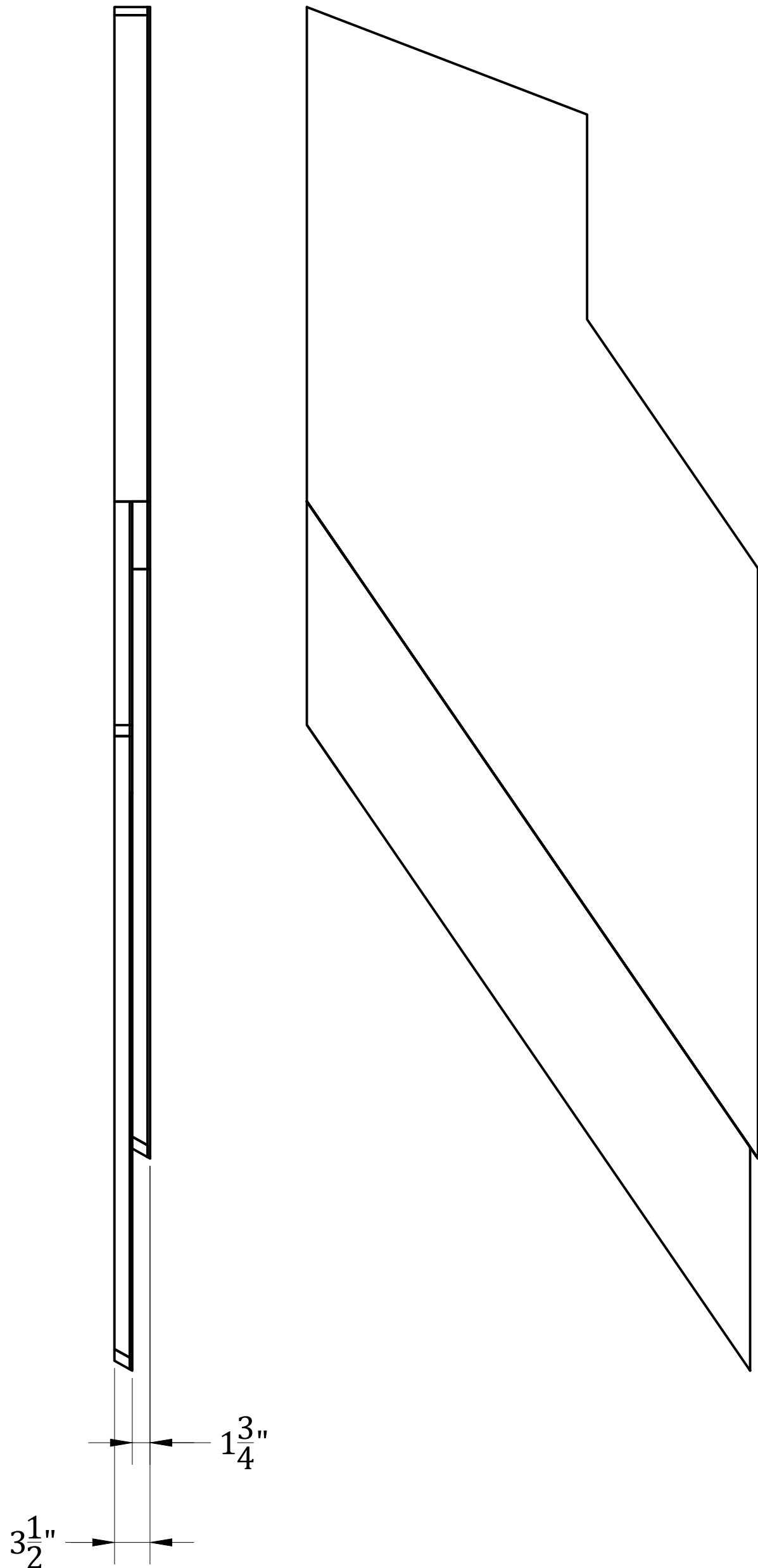

108 E Wells St,
Milwaukee Wisconsin 53202
Sean (414) 290-5394 | Joseph (414) 290-5390
Emails: swalters@milwaukeeerep.com
j fry@milwaukeeerep.com

The information contained within this document incorporates the proprietary rights of THE MILWAUKEE REP. Any person or persons accepting this document, does so in confidence and agrees that this document will not be duplicated in whole or in part, without the express written consent of The Milwaukee Rep.

Sheet Title:

Dial M for Murder
QPH
Walls A
A-4 (1/2)

Drawn By:

Joseph Fry

Designed By:

Arnold Bueso

Checked By:

Drawn Date :

2/13/23

REV

1

Scale :

Varies As Noted

Dwg Num :

Walls A

Project #

12

SHT. #

7

OF

8

1 **A-4-1-1**
- SCALE: 3" = 1'-0"
- 3/4 poplar THE WIDTH IS IMPORTANT KEEP IT

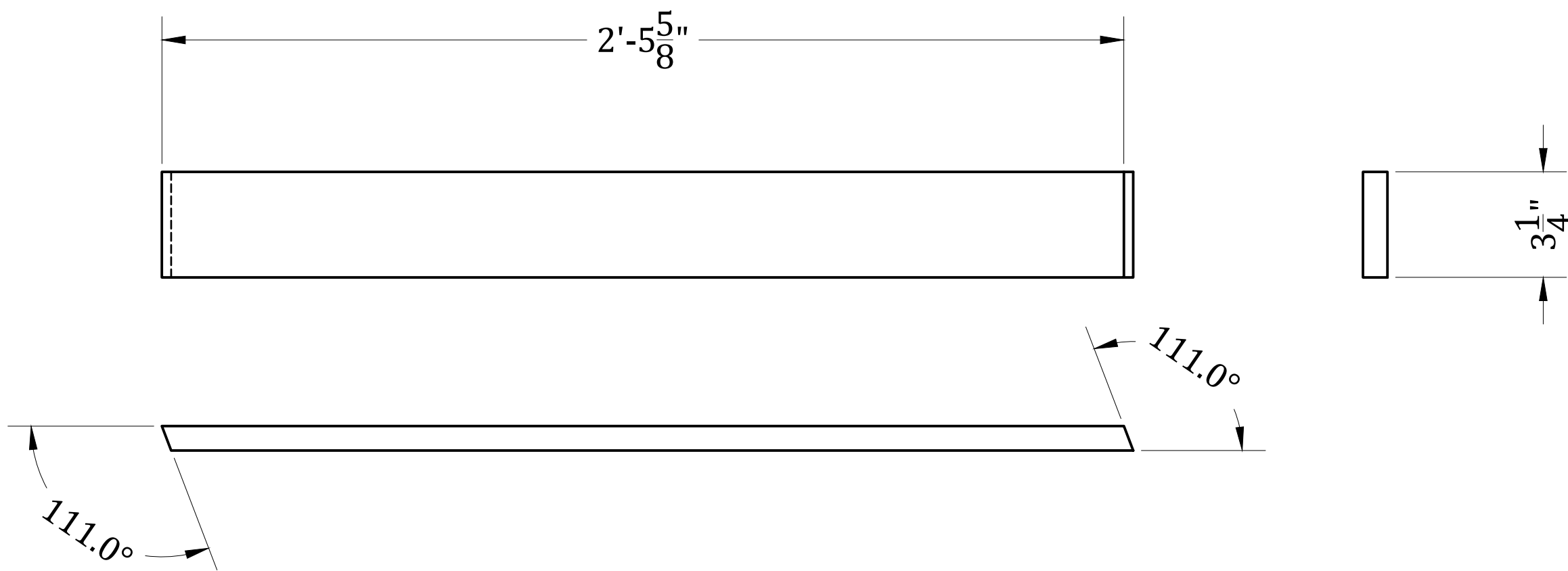

2 **A-4-1-2**
- SCALE: 3" = 1'-0"
- 3/4 poplar THE WIDTH IS IMPORTANT KEEP IT

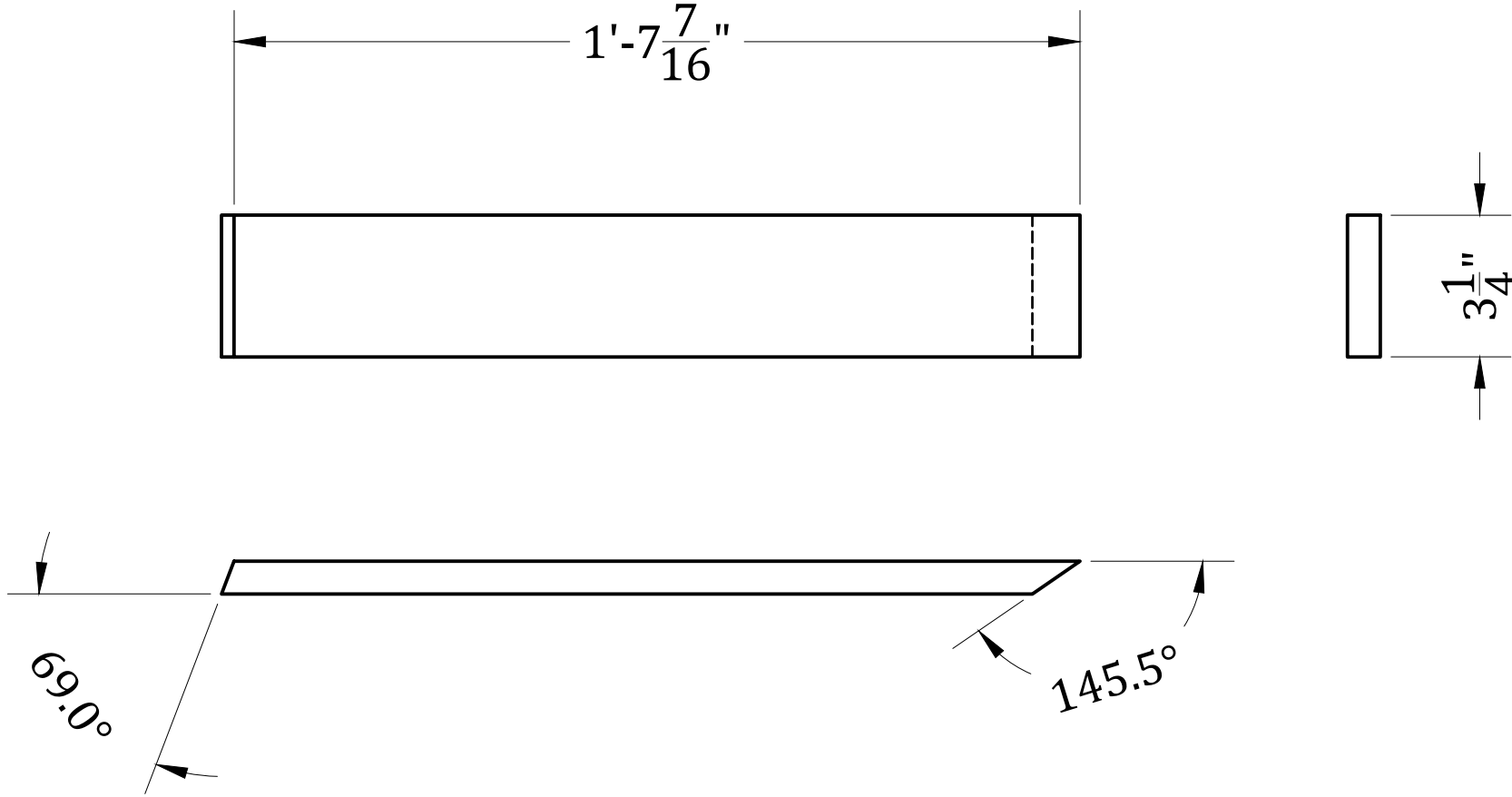

3 **A-4-1-3**
- SCALE: 3" = 1'-0"
- 3/4 poplar THE WIDTH IS IMPORTANT KEEP IT

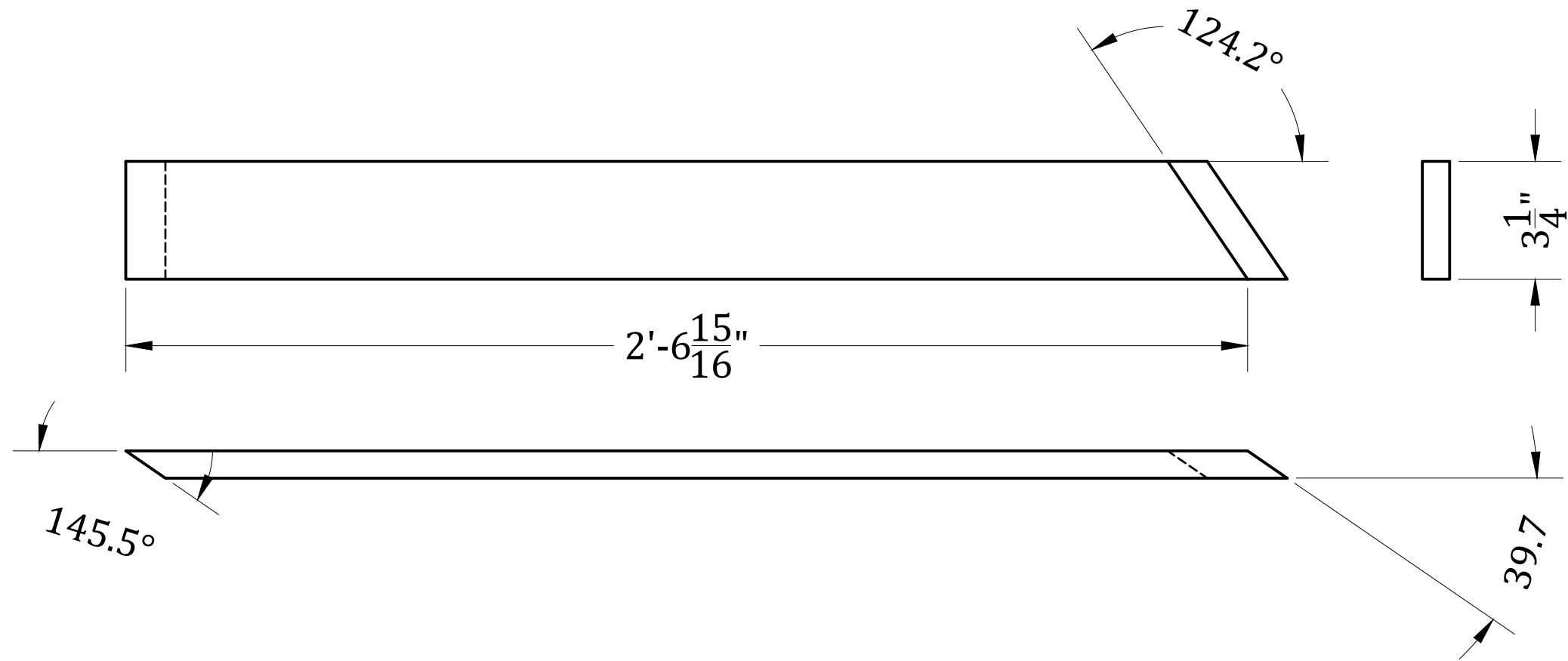

4 **A-4-1-4**
- SCALE: 3" = 1'-0"
- 3/4 poplar THE WIDTH IS IMPORTANT KEEP IT

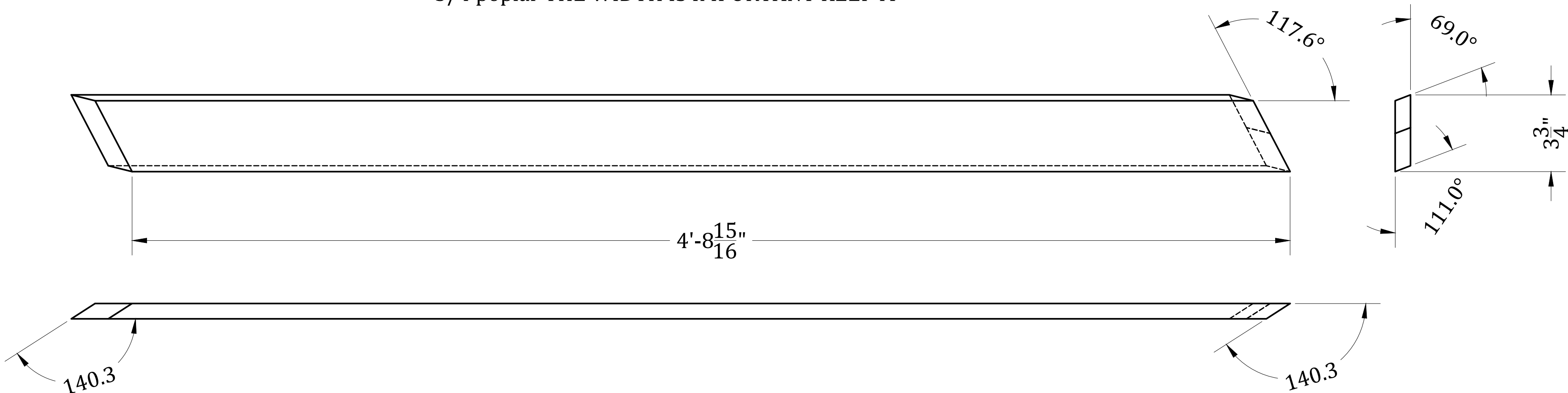

5 **A-4-1-6**
- SCALE: 3" = 1'-0"
- 3/4 poplar THE WIDTH IS IMPORTANT KEEP IT

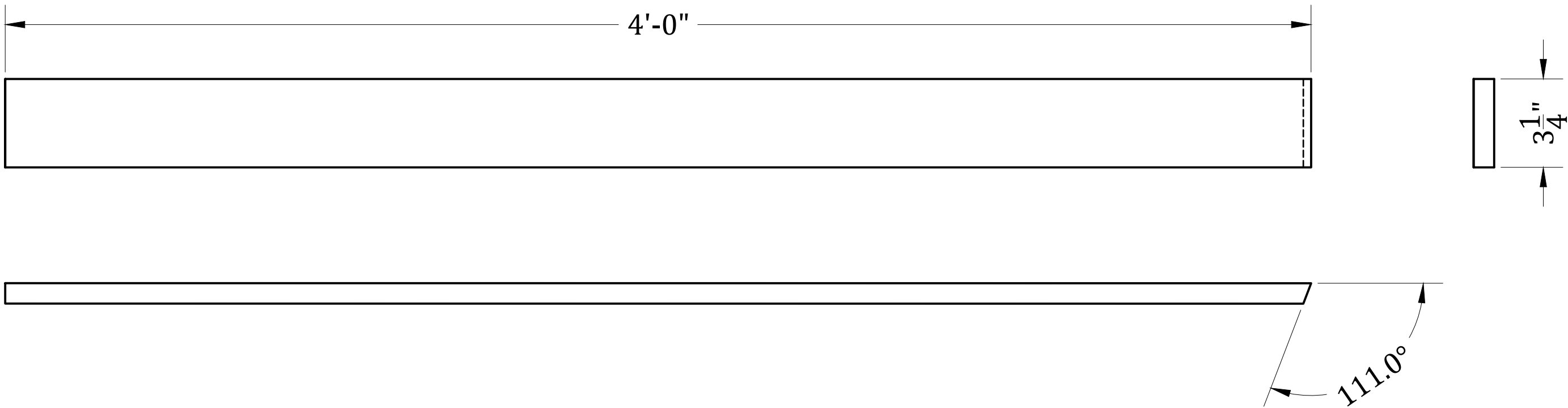

6 **A-4-1-5**
- SCALE: 3" = 1'-0"
- 3/4 poplar THE WIDTH IS IMPORTANT KEEP IT

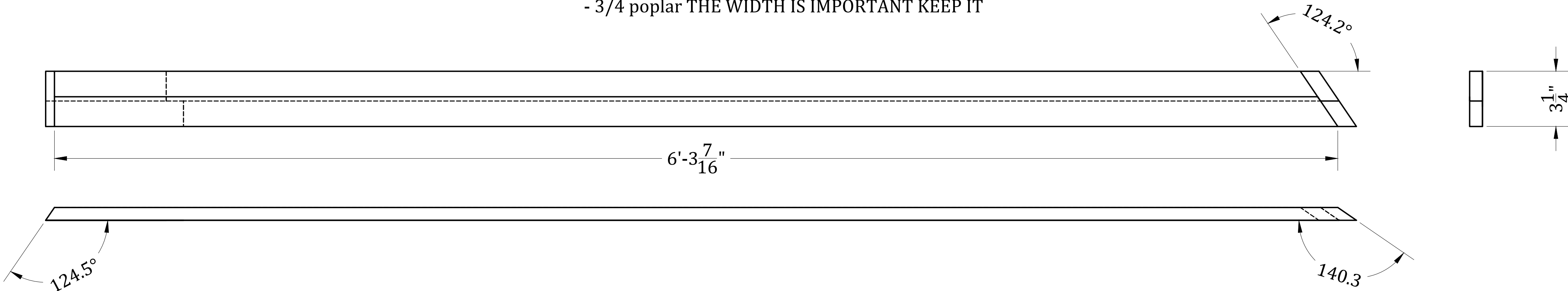

108 E Wells St,
Milwaukee Wisconsin 53202
Sean (414) 290-5394 | Joseph (414) 290-5390
Emails: swalters@milwaukeeerep.com
jfry@milwaukeeerep.com

The information contained within this document incorporates the proprietary rights of THE MILWAUKEE REP. Any person or persons accepting this document, does so in confidence and agrees that this document will not be duplicated in whole or in part, without the express written consent of The Milwaukee Rep.

Sheet Title:

Dial M for Murder
QPH
Walls A
A-4 (2/2)

Drawn By:

Joseph Fry

Designed By:

Arnold Bueso

Checked By:

Filename :

23&24 - 12 - Dial M - 3D Walls A, B & C

Drawn Date :

2/13/23

REV

1

Scale :

3" = 1'-0"

Dwg Num :

Walls A

Project #

12

SHT. #

8

OF

8

1

B Wall

- SCALE: 1-1/2" = 1'-0"
- 1x3 Hollywood flat
- This wall tilts forward when installed
- Facing not viewed, route flush to frame

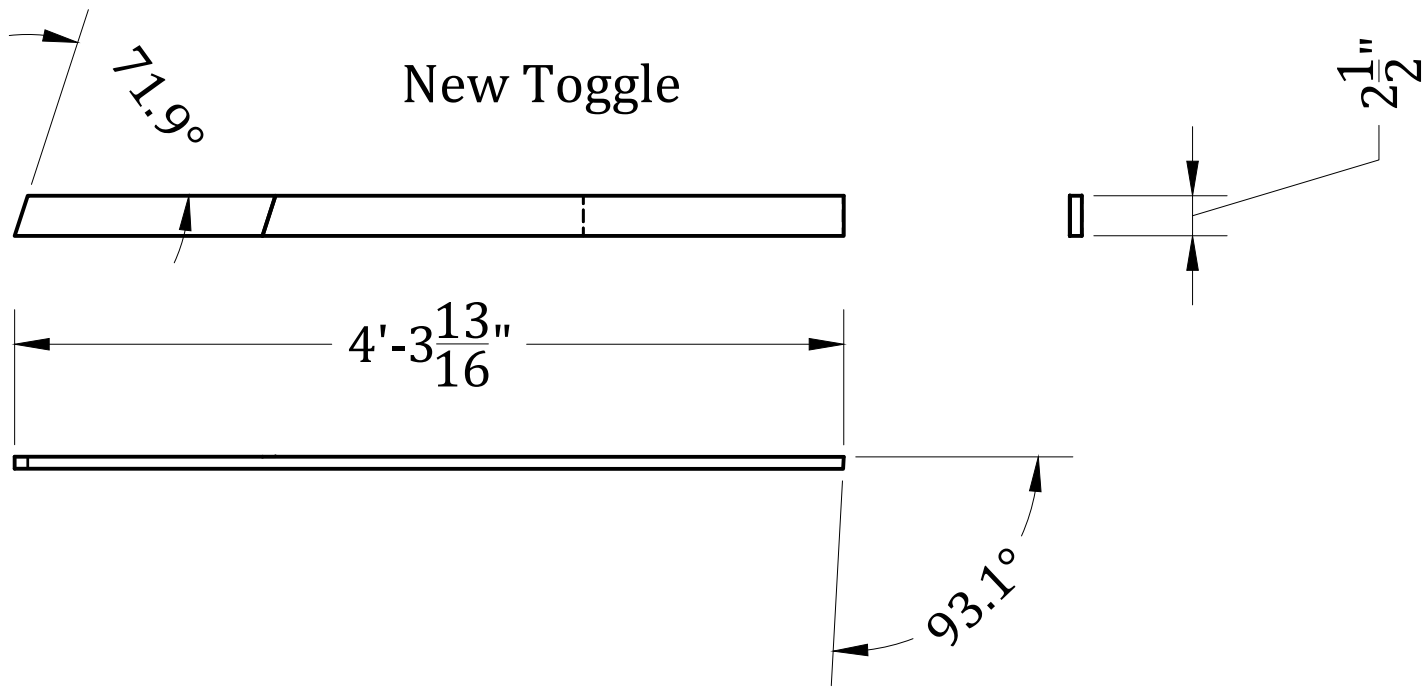
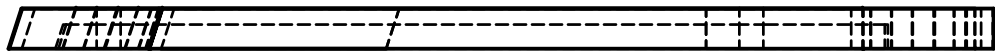

2

Top Rail

- SCALE: 3" = 1'-0"
- 1x3

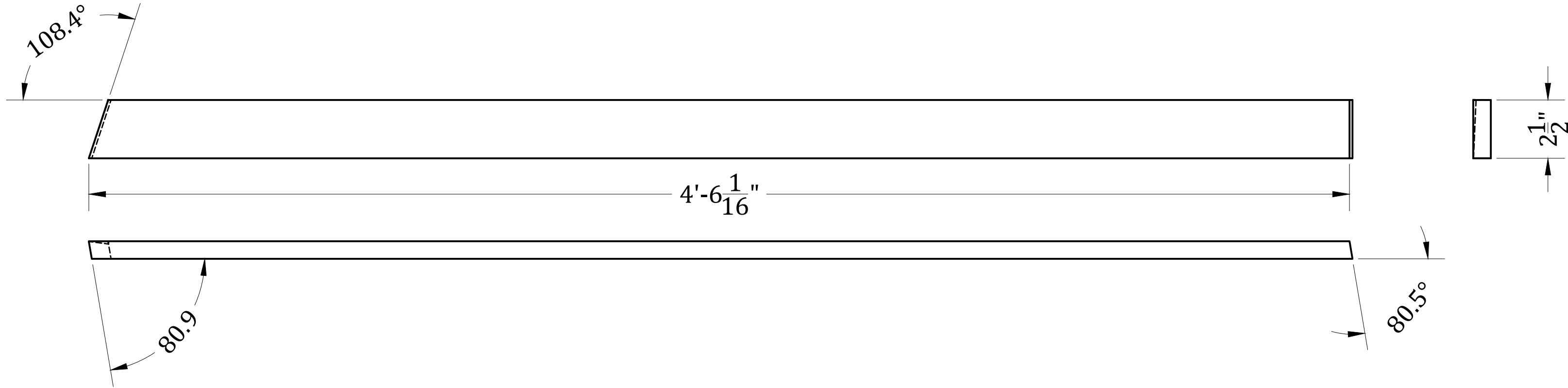

3

Right Stile

- SCALE: 1-1/2" = 1'-0"
- 1x3

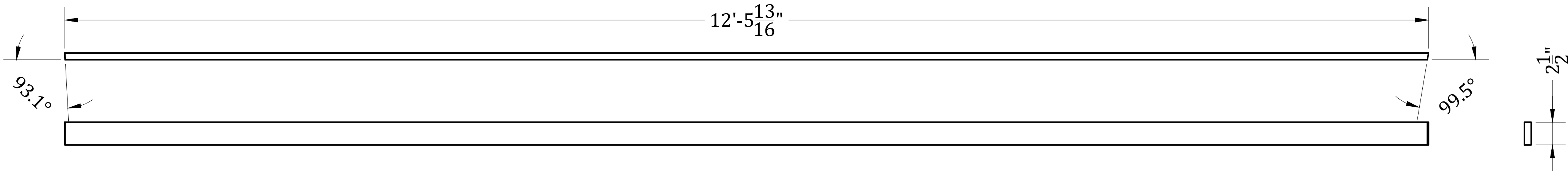

4

Bottom Rail

- SCALE: 3" = 1'-0"
- 1x3

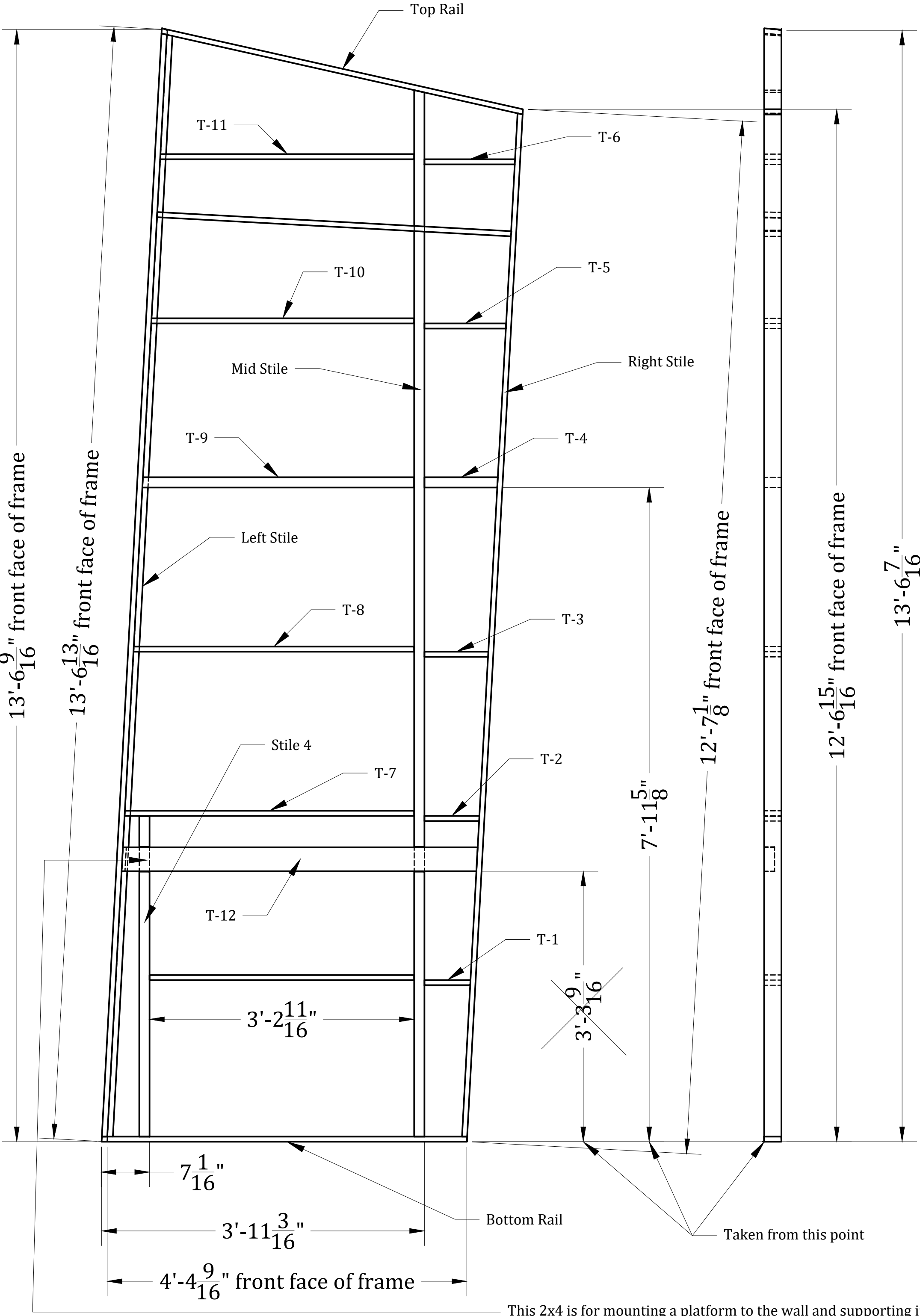
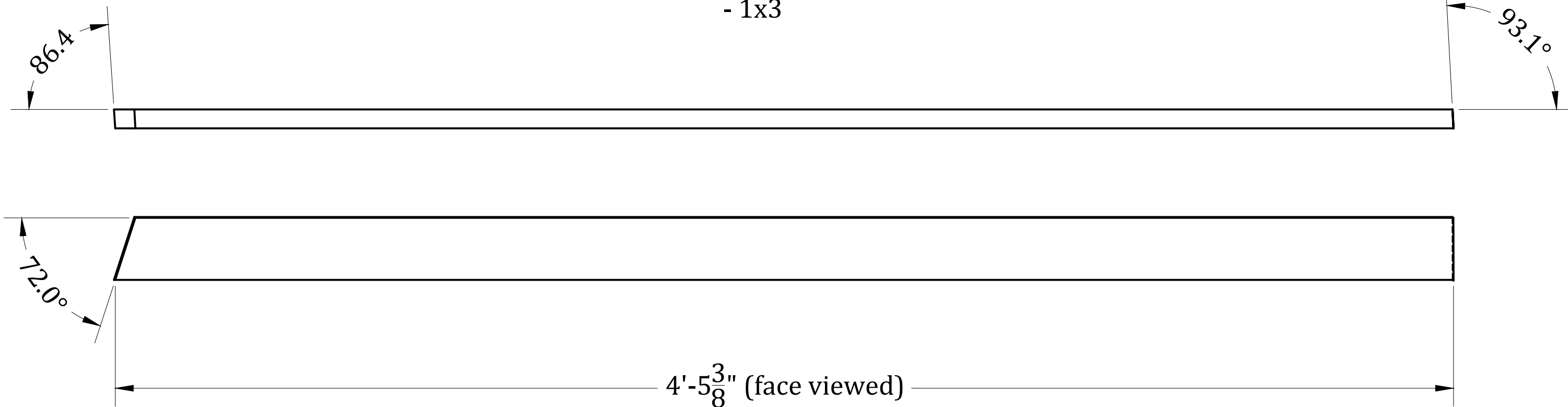

This 2x4 is for mounting a platform to the wall and supporting it



108 E Wells St,
Milwaukee Wisconsin 53202
Sean (414) 290-5394 | Joseph (414) 290-5390
Emails: swalters@milwaukeeerep.com
jrfry@milwaukeeerep.com

The information contained within this document incorporates the proprietary rights of THE MILWAUKEE REP. Any person or persons accepting this document, does so in confidence and agrees that this document will not be duplicated in whole or in part, without the express written consent of The Milwaukee Rep.

Sheet Title:

Dial M for Murder
QPH
Wall B
Wall B

Drawn By:

Joseph Fry

Checked By:

Designed By:

Arnold Bueso

Filename :

23&24 - 12 - Dial M - 3D Walls A, B & C

Drawn Date :

2/13/23

REV

3

Scale :

Varies As Noted

Dwg Num :

Wall B

Project #

12

SHT. #

1

OF

3

1

Left Stile

- SCALE: 1-1/2" = 1'-0"

- 1x3

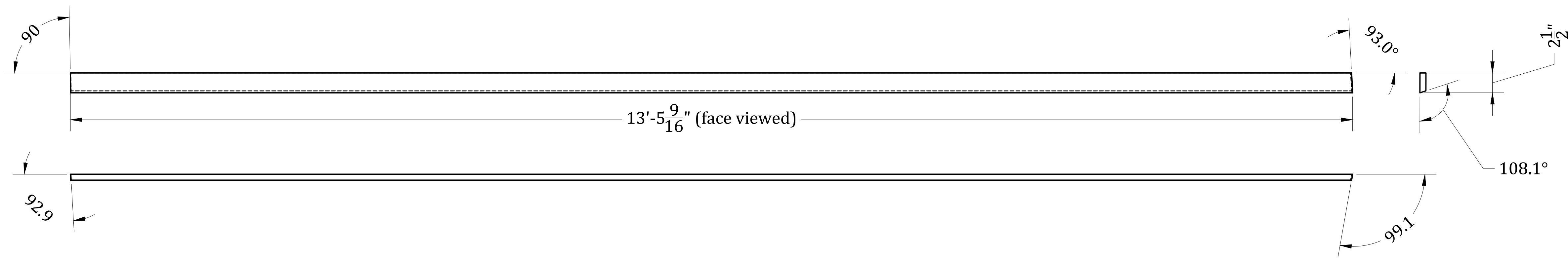

2

Mid Stile

- SCALE: 1-1/2" = 1'-0"

- 2x4

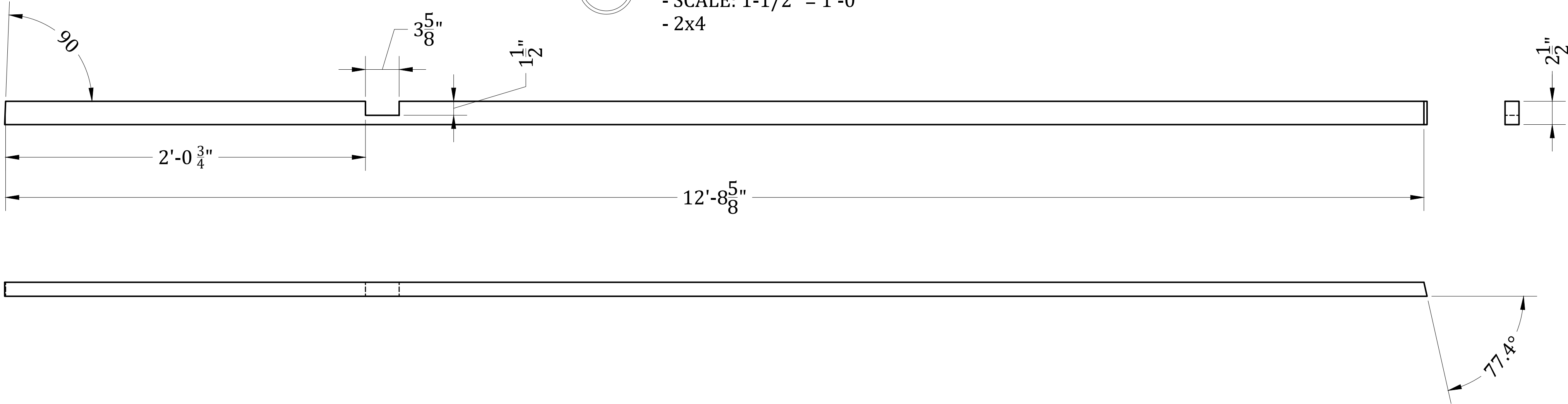

3

Toggles 1-6

- SCALE: 6" = 1'-0"

- 1x3 unless specified as 2x4

- Viewed is Toggle 1, the rest only change in length as noted below

- T-1 - 6 3/4"

- T-2 - 8 1/16"

- T-3 - 9 5/16"

- T-4 - 10 11/16"

- T-5 - 11 15/16"

- T-6 - 1' - 1 1/4"

- SCALE: 6" = 1'-0"

- 1x3 unless specified as 2x4

- Viewed is Toggle 1, the rest only change in length as noted below

- T-1 - 6 3/4"

- T-2 - 8 1/16"

- T-3 - 9 5/16"

- T-4 - 10 11/16"

- T-5 - 11 15/16"

- T-6 - 1' - 1 1/4"

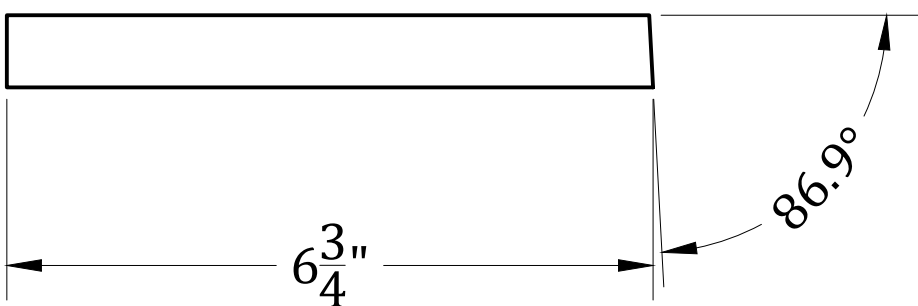
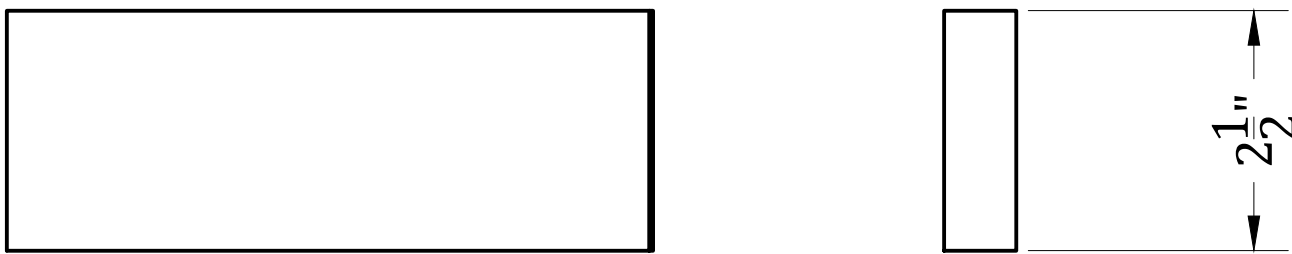

108 E Wells St,
Milwaukee Wisconsin 53202
Sean (414) 290-5394 | Joseph (414) 290-5390
Emails: swalters@milwaukeeerep.com
j fry@milwaukeeerep.com

The information contained within this document incorporates the proprietary rights of THE MILWAUKEE REP. Any person or persons accepting this document, does so in confidence and agrees that this document will not be duplicated in whole or in part, without the express written consent of The Milwaukee Rep.

Sheet Title:

Dial M for Murder
QPH
Wall B
Parts (1/2)

Drawn By:

Joseph Fry

Designed By:

Arnold Bueso

Checked By:

Filename :

23&24 - 12 - Dial M - 3D Walls A, B & C

Drawn Date :

2/13/23

REV

2

Scale :

Varies As Noted

Dwg Num :

Wall B

Project #

12

SHT. #

2

OF

3

1 Toggles 7-11

- SCALE: 3" = 1'-0"
- 1x3 unless specified as 2x4
- Viewed is Toggle 7, the rest only change in length as noted below
- T-7 - 3'-6 5/16"
- T-8 - 3'-5"
- T-9 - 3'-3 11/16"
- T-10 - 3'-2 7/16"
- T-11 - 3'-1 1/8"

2x4

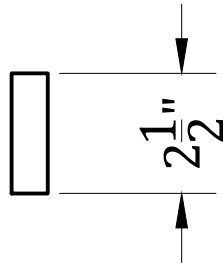
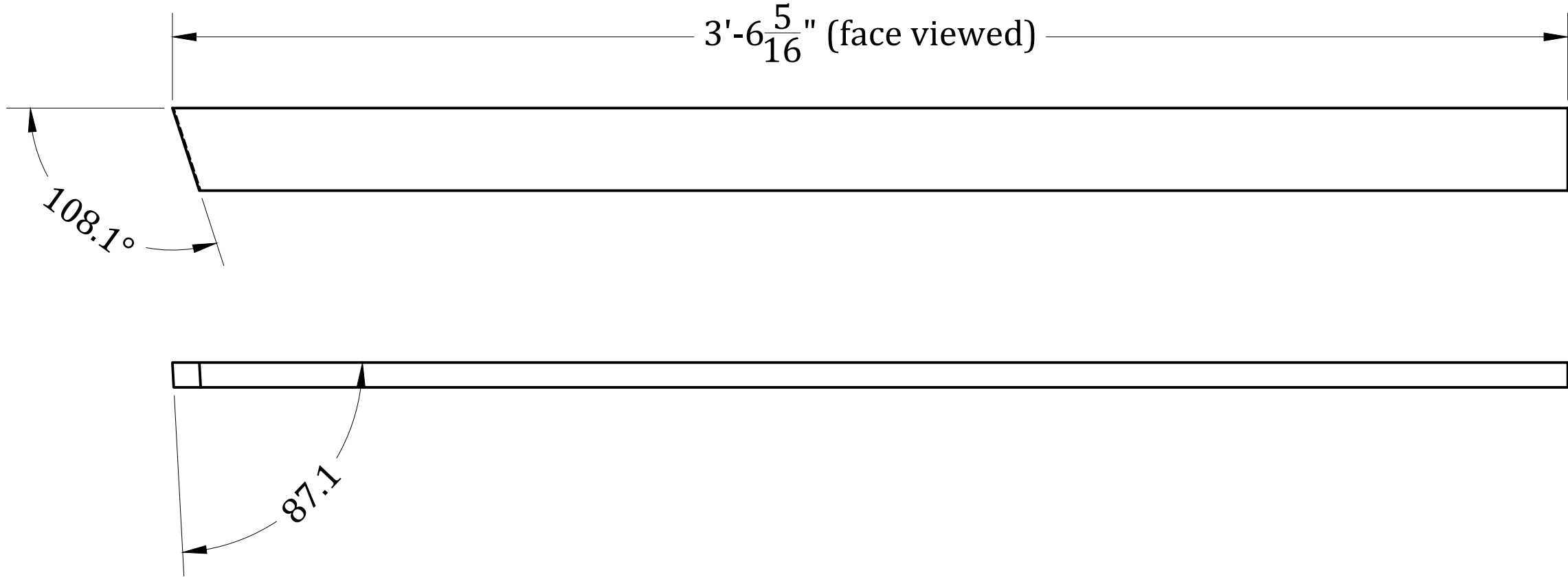

2 Toggle 12

- SCALE: 3" = 1'-0"
- 2x4

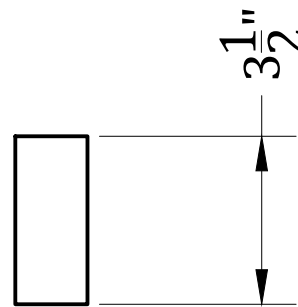
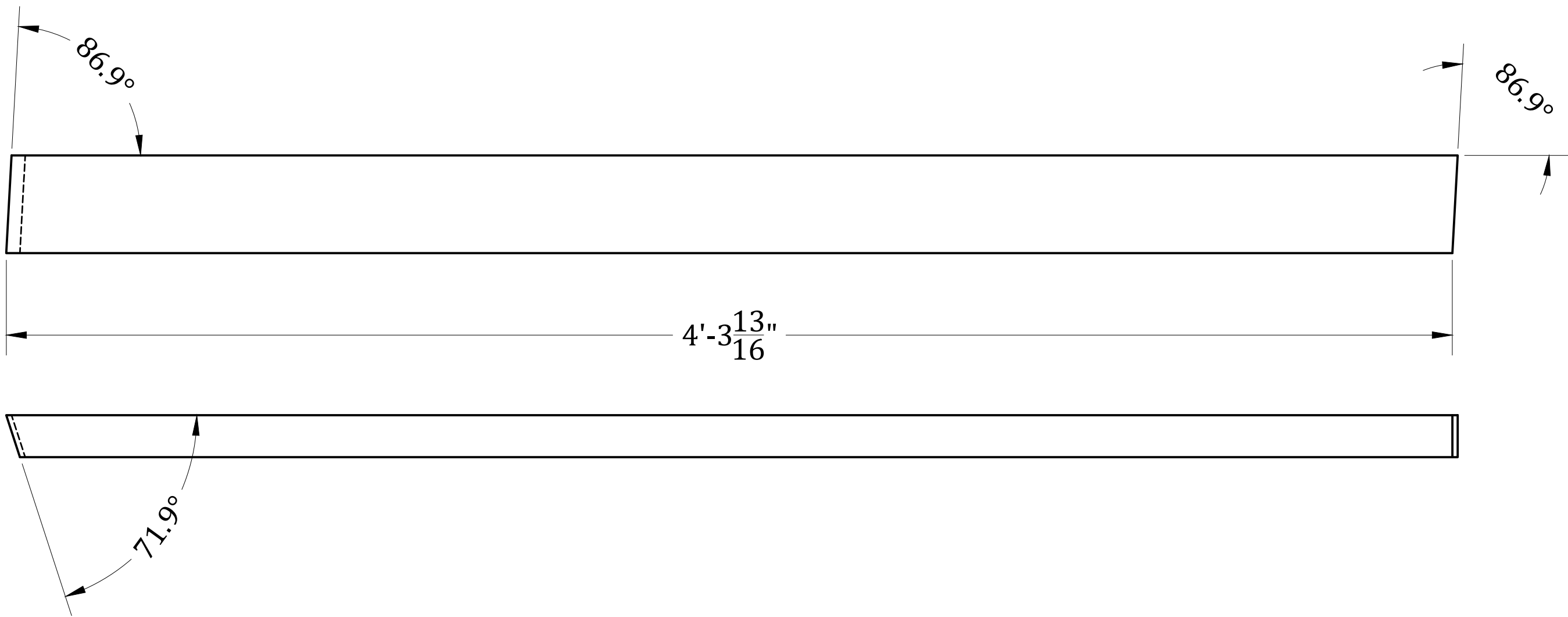

3 Stile 4

- SCALE: 3" = 1'-0"
- 2x4

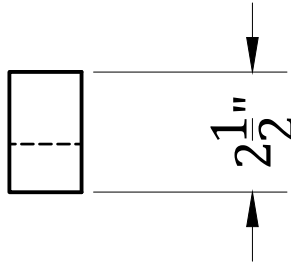
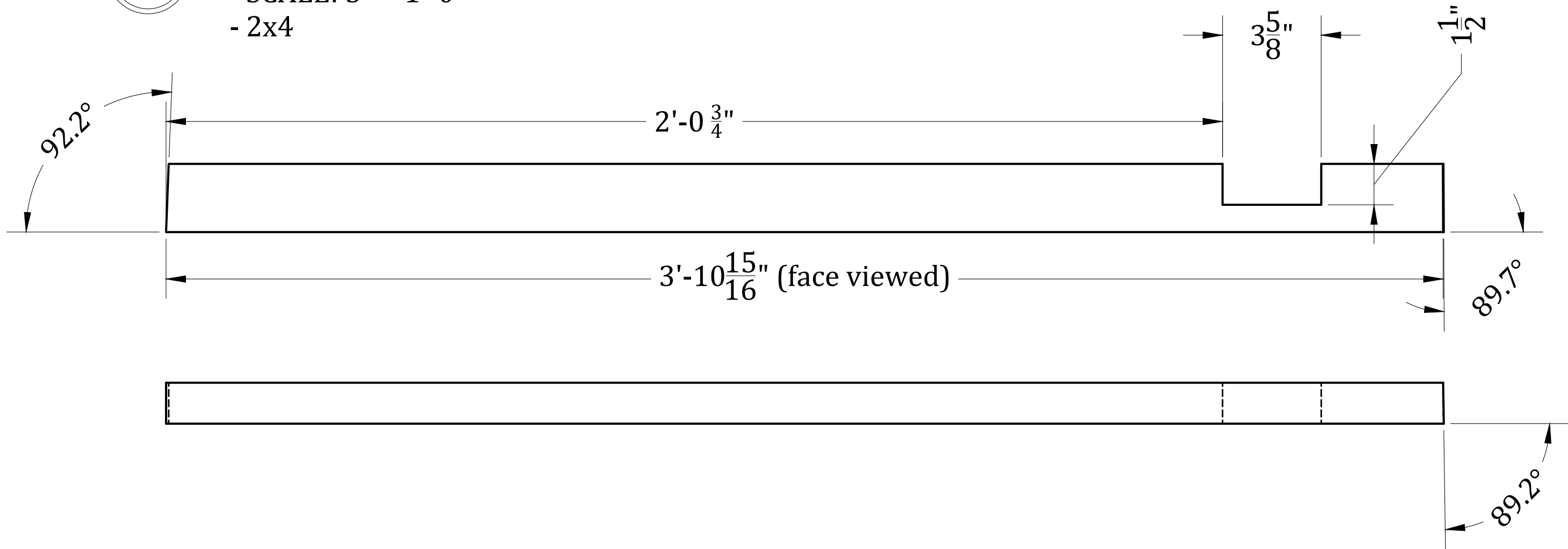

108 E Wells St,
Milwaukee Wisconsin 53202
Sean (414) 290-5394 | Joseph (414) 290-5390
Emails: swalters@milwaukeeerep.com
j fry@milwaukeeerep.com

The information contained within this document incorporates the proprietary rights of THE MILWAUKEE REP. Any person or persons accepting this document, does so in confidence and agrees that this document will not be duplicated in whole or in part, without the express written consent of The Milwaukee Rep.

Sheet Title:

Dial M for Murder
QPH
Wall B
Parts (2/2)

Drawn By:

Joseph Fry

Designed By:

Arnold Bueso

Checked By:

Filename :

23&24 - 12 - Dial M - 3D Walls A, B & C

Drawn Date :

2/13/23

REV

1

Scale :

3" = 1'-0"

Dwg Num :

Wall B

Project #

12

SHT. #

3

OF

3

NO COMPOUND ANGLES

- 1

Wall C

- SCALE: 1" = 1'-0"

- 2 hollywood flats mainly 1x3 some 2x4

- A platform mounts to this wall using the built in studs a legs

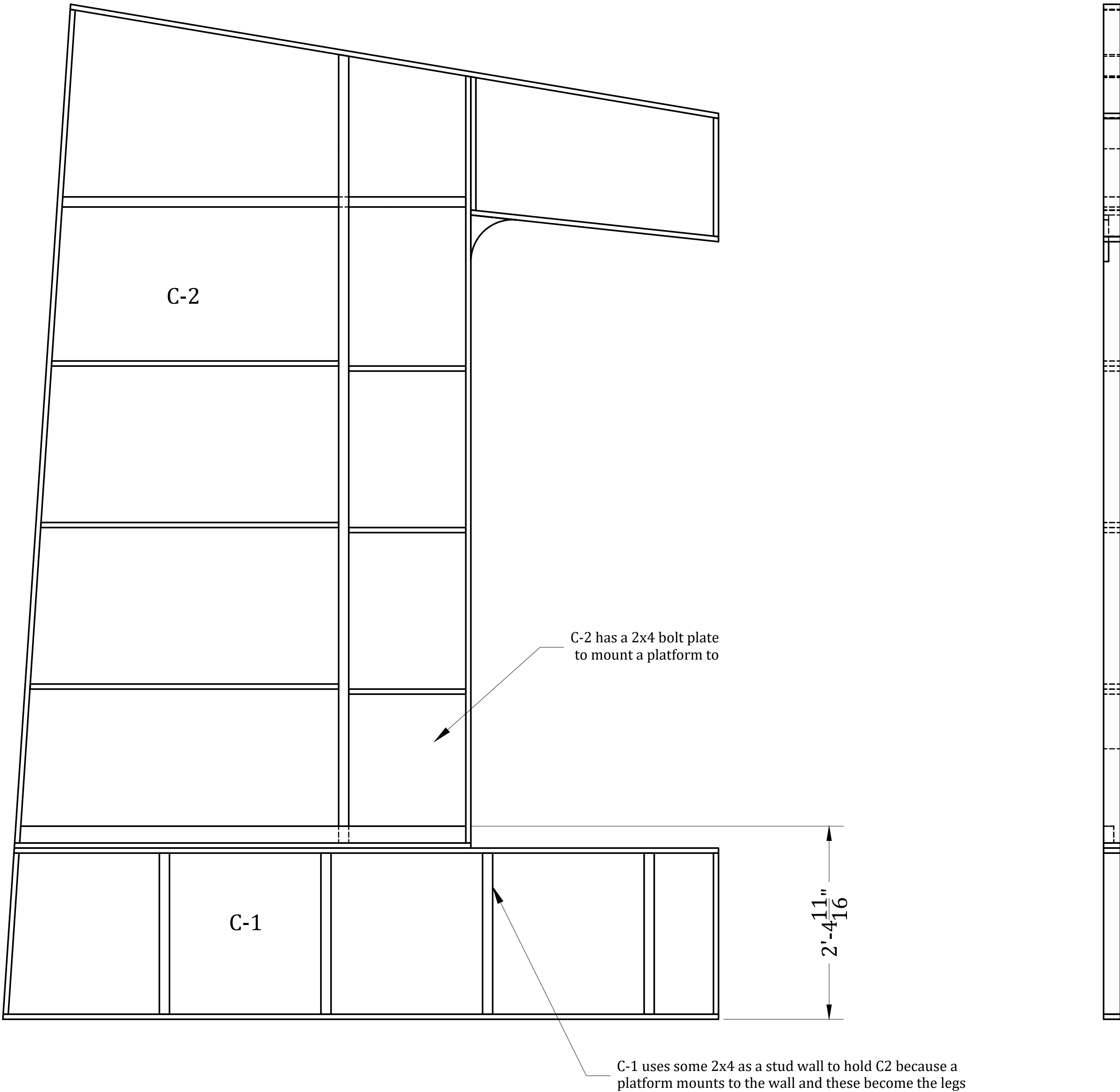
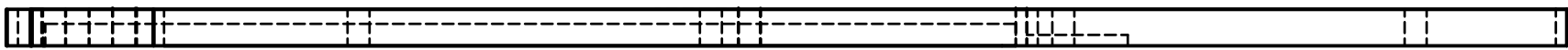

- 2

C-1

- SCALE: 1" = 1'-0"

- Hollywood flat mainly 1x3 some 2x4

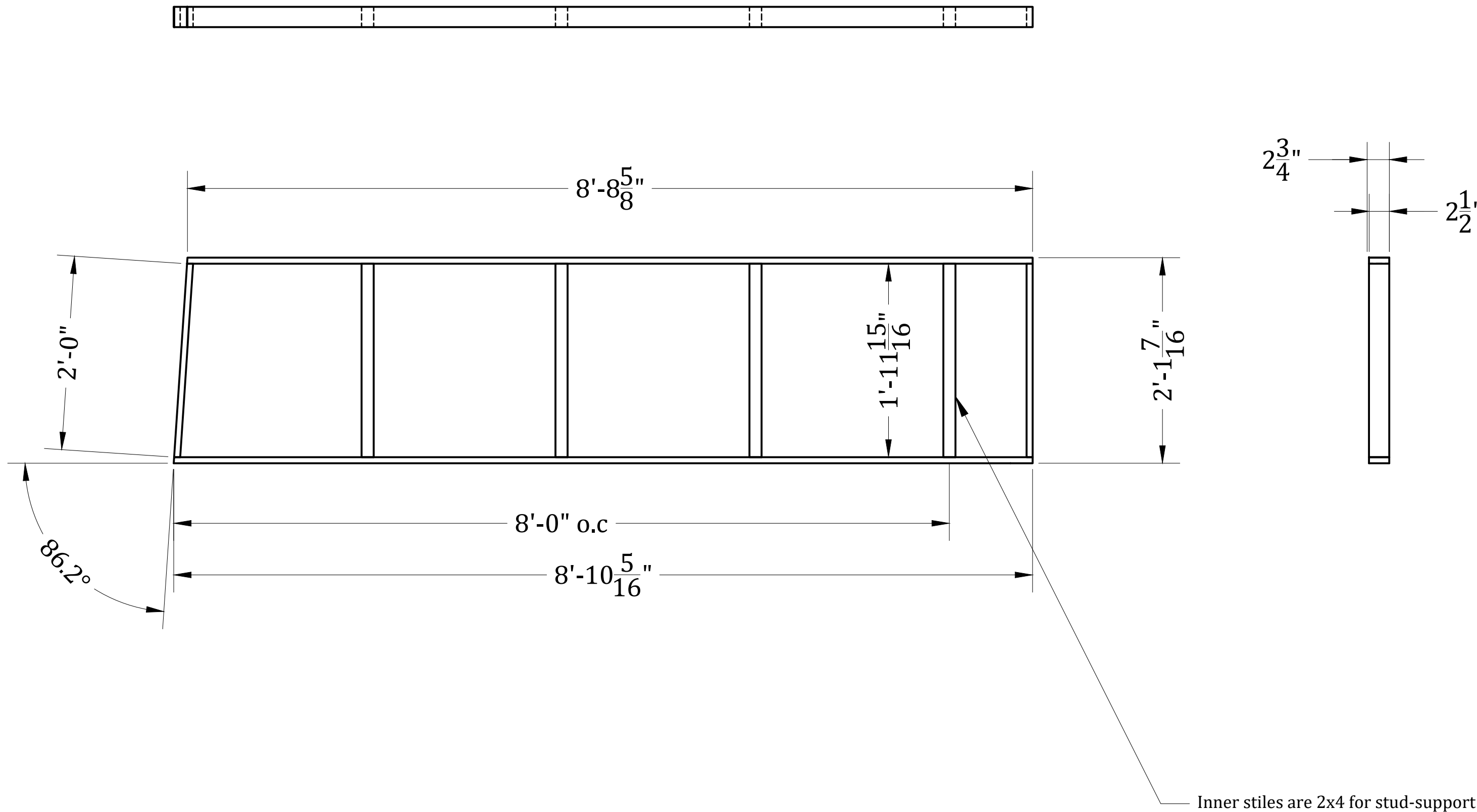

108 E Wells St,
Milwaukee Wisconsin 53202
Sean (414) 290-5394 | Joseph (414) 290-5390
Emails: swalters@milwaukeeerep.com
jfry@milwaukeeerep.com

The information contained within this document incorporates the proprietary rights of THE MILWAUKEE REP. Any person or persons accepting this document, does so in confidence and agrees that this document will not be duplicated in whole or in part, without the express written consent of The Milwaukee Rep.

Sheet Title:

Dial M for Murder
QPH
Walls C
Overview & C-1

Drawn By:

Joseph Fry

Designed By:

Arnold Bueso

Checked By:

Drawn Date :

2/13/23

REV

2

Scale :

1" = 1'-0"

Dwg Num :

Walls C

Project #

12

SHT. #

1

OF

2

NO COMPOUND ANGLES

1 Wall C

- SCALE: 1" = 1'-0"
- 2 hollywood flats mainly 1x3 some 2x4
- A platform mounts to this wall using the built in studs a legs

2 Plywood member

- SCALE: 3" = 1'-0"

- 3/4 ply

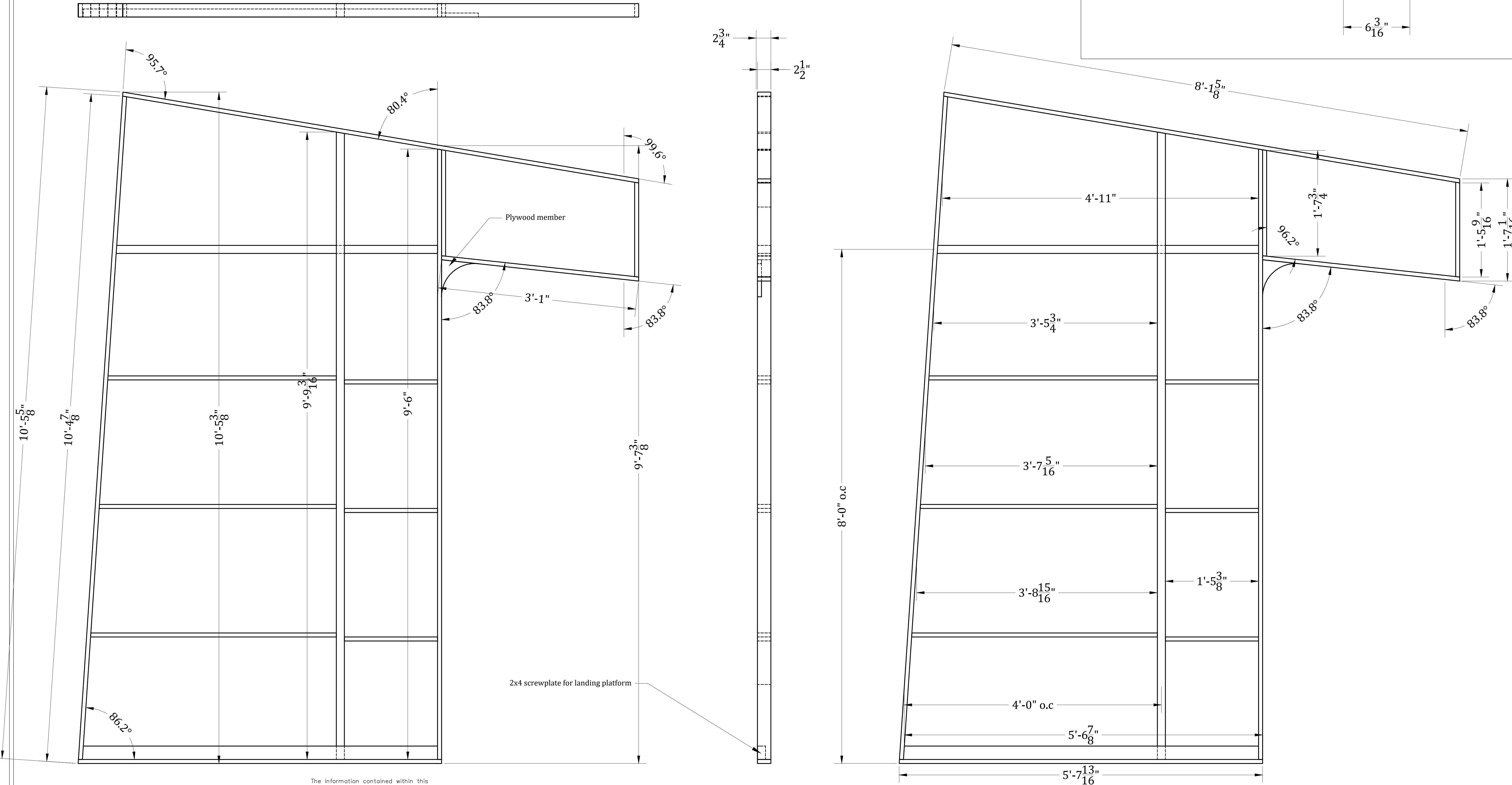
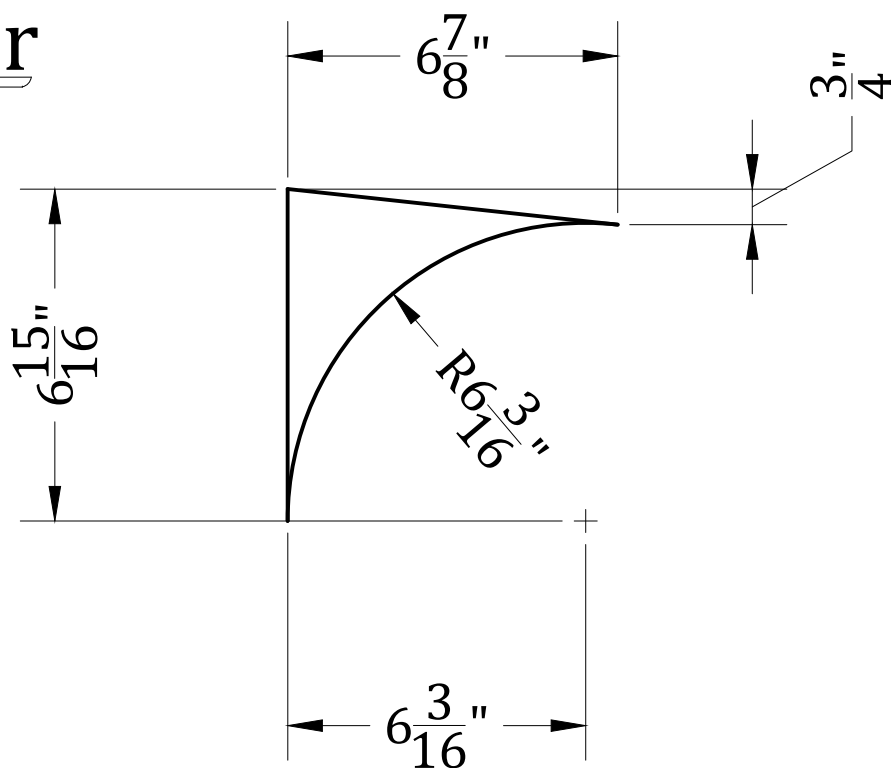

108 E Wells St,
Milwaukee Wisconsin 53202
Sean (414) 290-5394 | Joseph (414) 290-5390
Emails: swalters@milwaukeeerep.com
j fry@milwaukeeerep.com

The information contained within this document incorporates the proprietary rights of THE MILWAUKEE REP. Any person or persons accepting this document, does so in confidence and agrees that this document will not be duplicated in whole or in part, without the express written consent of The Milwaukee Rep.

Sheet Title:

Dial M for Murder
QPH
Walls C
C-2

Drawn By:

Joseph Fry

Designed By:

Arnold Bueso

Checked By:

Drawn Date :

2/13/23

Filename :

23&24 - 12 - Dial M - 3D Walls A, B & C

REV

2

Scale :

Varies As Noted

Dwg Num :

Walls C

Project #

12

SHT. #

2

OF

2