

4 SQUARE PIANO

PLAY GREAT MUSIC • PLAY TOGETHER • PRACTICE LIKE A PRO

FEATURING

- Excerpts from 100+ great classical works
- Duets, exercises, theory and sight reading
- Visual practice schedule layout
- Triple repetition: a magic number for beginners
- Black keys first for strong piano navigation
- New imagination-based note-reading method
- Lesson 1 to Grade 1 free for everyone
- Free movement around the piano
- Neurodivergent friendly structure
- Excellent note reading training
- Access online: browse, print, share

For adults and kids age 7+

WITH MUSIC BY

Prokofiev, Bizet, Tchaikovsky, Vivaldi, Sibelius, Mozart, Rossini, Grieg, Rebikov, Debussy, Handel, Beach, Dvorak, Beethoven, Joplin, Saint-Saëns, Pachelbel, Orff, Diabelli, Strauss, Offenbach, Schumann, Haydn, Coleridge-Taylor, Chopin, Bach, Mendelssohn, Fauré, Clementi, Brahms, Ponchielli, Rodriguez, Puccini, Dukas, Liszt, Mussorgsky, Verdi, Jacquet de la Guerre, Borodin and more...

Find out more at 4squarepiano.com

Arrangements: **Lois Putt**
Illustrations: **Zac Putt**

Welcome to 4 square piano!

This method will help students aged 7 and above to progress confidently with learning the piano, to practice effectively, and to fall in love with classical music. It's easy to follow, and it works using 3 principles:

1. Play great music

In this method you will find arrangements of excerpts from some of the greatest works in classical music. Playing great music helps us appreciate the piano, understand harmony, and keep up motivation in our practice.

2. Play together

Playing duets regularly is the best way to develop good rhythm, absorb musical skills from a teacher, and have fun making music together.

3. Practice like a pro

Each new skill features 4 practice boxes which are played 3 times daily. There is also sight-reading and a duet to learn. By conquering these compact challenges each week, even a brand new student will be practising multiple skills efficiently and learning new muscle memories through spaced repetition, just as a professional musician does.

Hint: To progress even faster, students should practice twice a day: playing little and often, with breaks, boosts brain retention and accelerates learning.

Age 7-12?

For successful mastery of note reading, use **House by the Ocean** theory pages alongside Level 1.

Level 1

Finger 3			
1	G#s	Dance of the Hours	Duet: Andante Grazioso
Fingers 2-4			
2	Treble F#, G#, A#	1812 Overture	Duet: Carillon
3	Bass F#, G#, A#	Cuckoo Waltz	Duet: Nutcracker March
4	C#, 3 beat notes	Westminster Quarters	Duet: Spring
5	Half beat notes	William Tell fanfare	Duet: Bottom's theme
6	Treble D#	Morning Mood	Duet: Arirang
7	White keys	Pagodas	Duet: Playing Soldiers
8	Treble E	Autumn	Duet: Barcarolle
Fingers 1-4			
9	Bass B	Plaisir d'Amour	Duet: Beethoven 7
10	Bass C	Hallelujah Chorus	Duet: Stückchen
11	Legato	Minuet	Duet: Aquarium
12	Bass E	Fossils	Duet: Pachelbel's Canon
Fingers 1-5			
13	Bass D	German Dance	Duet: Korobeiniki
14	4 beat notes	New World Symphony	Duet: When the Saints
15	Flats	Swan Lake	Duet: Liebestraum
16	Treble B	Canoeing	Duet: Entertainer
17	Staccato	Pizzicato Polka	Duet: Musette
18	Treble C	Trepak	Duet: Chopsticks

1.1 A

G#

Sit tall and relax

x3 **1. PROGRESS**

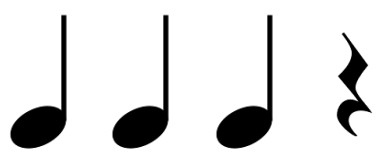

note rest

Play with finger 3 on any key

x3 **2. PATTERNS**

Play every G sharp (G#) on the piano

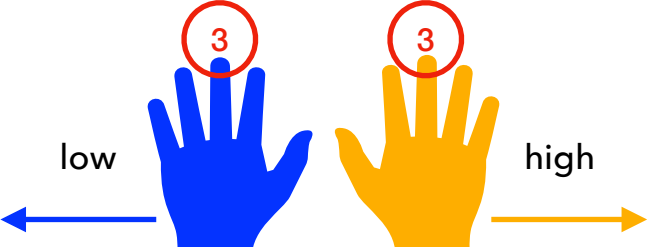

low high

x3 **3. PREPARATION**

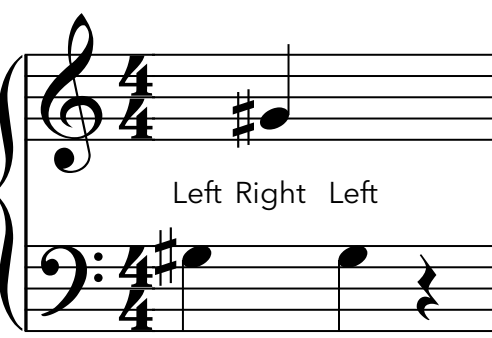
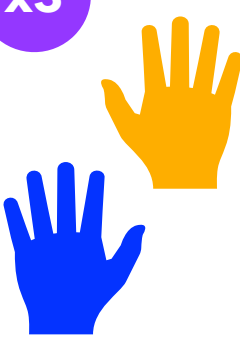

Left Right Left

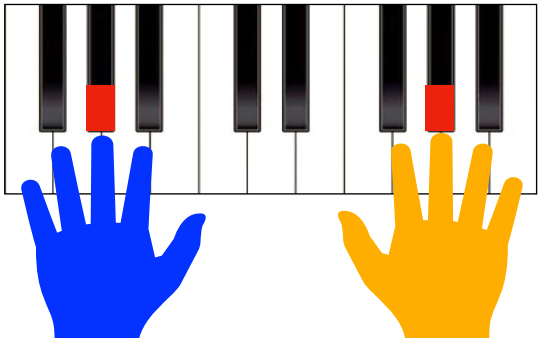

x3 **4. PIECE**

Dance of the Hours by Ponchielli

Teacher's part (Play 1 octave higher):

1.1 B

Sight reading: William Tell Overture by Rossini

Duet: Andante Grazioso by Mozart

Pupil (*play 2 octaves higher*):

Teacher:

1.2 B

Sight reading: Suo-Gân

Duet: Carillon by Bizet

Pupil:

Teacher:

1.3 A

Bass F# G# A#

Sit tall and relax

x3 **1. PROGRESS**

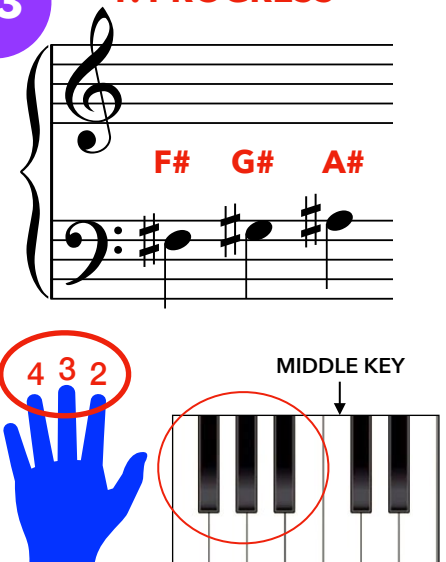

F# G# A#

4 3 2

MIDDLE KEY

x3 **2. PATTERNS**

x3 **3. PREPARATION**

← This means practice with both hands working together.

x3 **4. SONGS**

Cuckoo Waltz

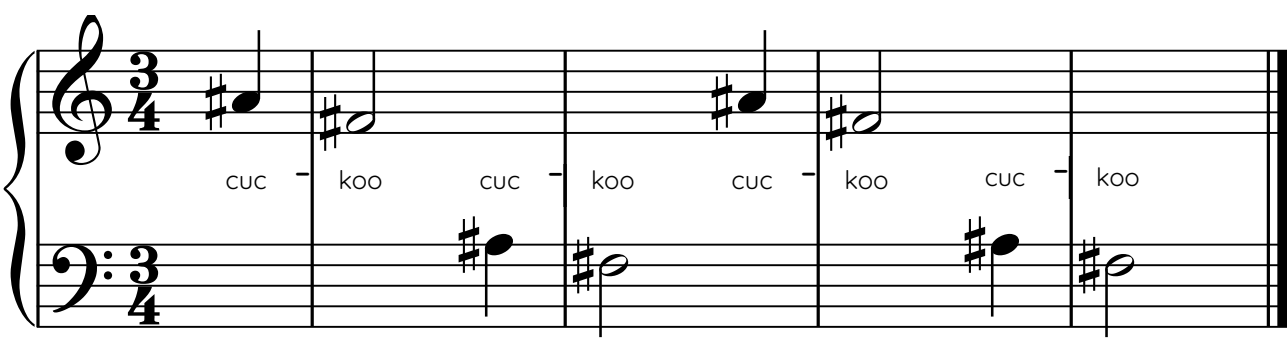

cuc - koo cuc - koo cuc - koo cuc - koo

1.3 B

Sight reading: Au Clair de la Lune

1.4 A

C#

Sit tall and relax

x3 **1. PROGRESS**

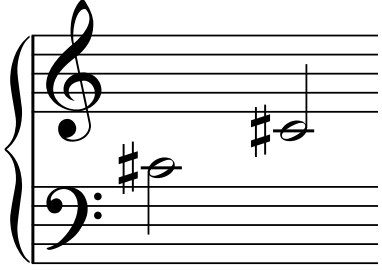

These are the same note: middle C#

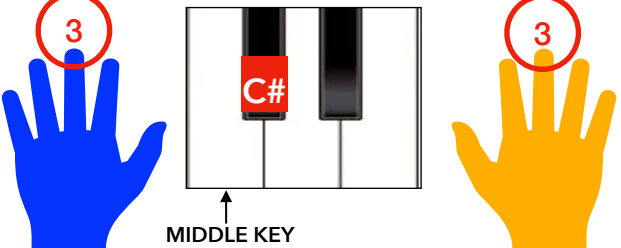

MIDDLE KEY

x3 **2. PATTERNS**

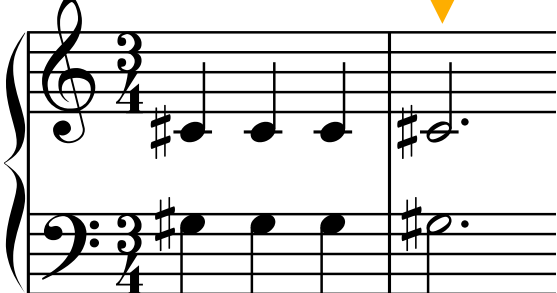

3 beat note

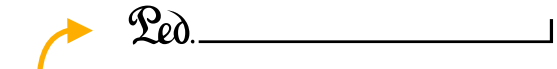

Hold the sustain (right) pedal down

x3 **3. PREPARATION**

x3 **4. PIECE**
Westminster Quarters

Ped. _____

1.4 B

Sight reading: New World Symphony by Dvorak

Duet: Spring from Vivaldi's Four Seasons

Pupil: *(play 1 octave lower)*

Teacher: *(play 1 octave higher)*

1.5 A

1/2 beat notes

Sit tall and relax

x3 **1. PROGRESS**

jump jump jump jump

jump dou - ble jump jump

jump dou - ble dou - ble jump

These notes are worth half a beat each

x3 **2. PATTERNS**

Play this note with LH finger 3: 

It's like leapfrog for your hands!

x3 **3. PREPARATION**

LH finger 3:

x3 **4. PIECE**

Fanfare from William Tell Overture by Rossini

Allegro

LH finger 3:

1.5 B

Sight reading: Galop from William Tell by Rossini

1.6 A

D#

Sit tall and relax

x3 **1. PROGRESS**

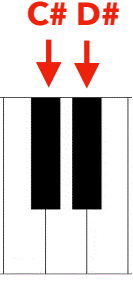

C# D#

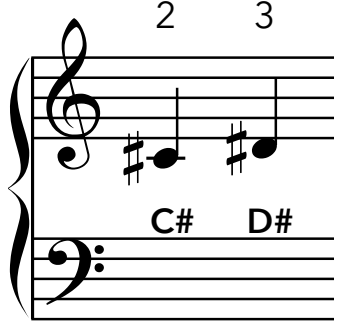

2 3

C# D#

x3 **2. PATTERNS**

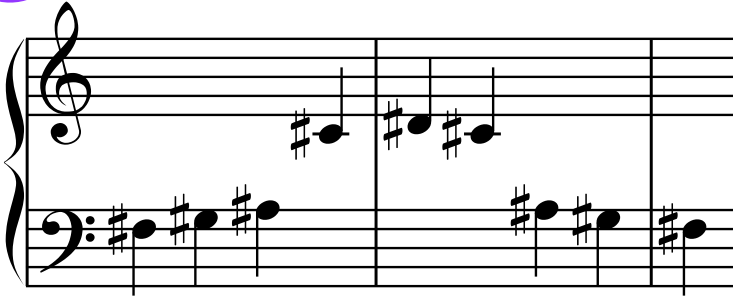

Red. _____

x3 **3. PREPARATION**

Red. _____

x3 **4. PIECE**

Morning Mood by Grieg

Try playing this tune in 3 different octaves. Which is your favourite?

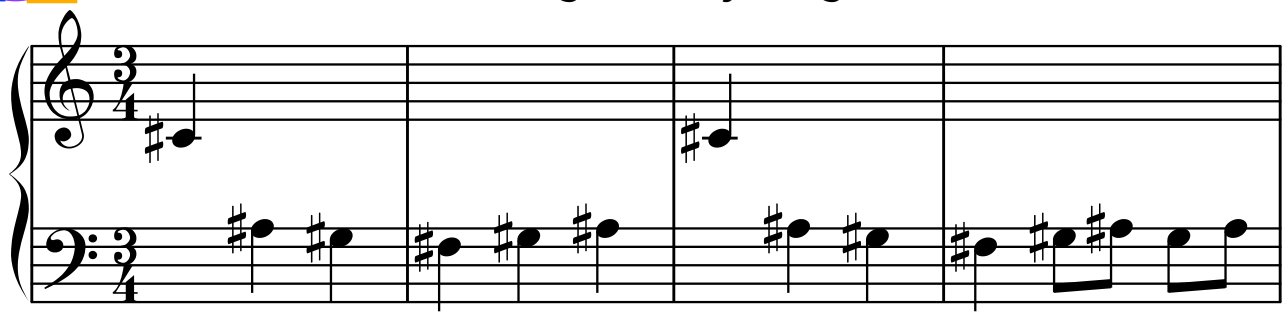

Red. _____

Red. _____

1.6 B

Sight reading: Amazing Grace (2 treble clefs)

2

3

Ped.

Duet: Arirang

Pupil (play 1 octave higher):

When practising this at home, keep the pedal down throughout

2

3

3 beat rest

Teacher:

With pedal

With pedal

1.8 A

E

Sit tall and relax

x3

1. PROGRESS

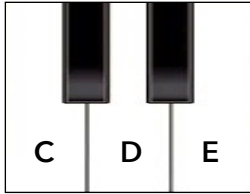

x3

2. PATTERNS

Try this in different octaves. Which sounds best?

x3

3. PREPARATION

x3

4. PIECE

Autumn from the Four Seasons by Vivaldi

1.8 B

Sight reading: Sorcerer's Apprentice by Dukas

Duet: Barcarolle by Offenbach

Pupil (*play 2 octaves higher*):

Teacher:

Fine

1.9 A

Sit tall and relax

B

x3

1. PROGRESS

New note B

x3

2. PATTERNS

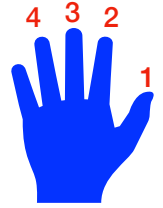

This natural sign reminds us that the sharp is cancelled

x3

3. PREPARATION

x3

4. PIECE

Plaisir d'Amour

1.9 B

Sight reading: Londonderry Air

Duet: Beethoven's Symphony no 7

Pupil (*play 1 octave higher*):

Teacher:

1.10 A

C

Sit tall and relax

x3 **1. PROGRESS**

1 4

1 4

New note C

x3 **2. PATTERNS**

1

A B C D E F G

3

x3 **3. PREPARATION**

1

3

1

4

x3 **4. PIECE**

Hallelujah Chorus by Handel

4

1

1.10 B

Sight reading: Hoedown

Duet: Stückchen by Schumann

Pupil (play 1 octave higher):

Teacher:

Teacher's part for 'Stückchen' in 4/4 time, consisting of two staves. Both staves feature a continuous eighth-note accompaniment. The first staff begins with a piano (*p*) dynamic marking. The piece concludes with a final chord in the second staff.

1.11 A

Legato

Sit tall and relax

x3

1. PROGRESS

When notes are joined by a curved line, play them *legato*: smoothly with no gap.

x3

2. PATTERNS

3. PREPARATION

4. PIECE

Minuet by Pleyel

1.11 B

Sight reading: The Swan by Saint-Saëns

Duet: Aquarium by Saint-Saëns

Pupil (play 1 octave lower):

Teacher (play 1 octave higher):

x3

1. PROGRESS

New note
E

1

x3

2. PATTERNS

2 bass clefs: low notes in both hands

2

2

4

x3

3. PREPARATION

2

2

4

x3

4. PIECE

Fossils from Carnival of the Animals by Saint-Saëns

2

2

4

2

2

1.12 B

Sight reading: Beethoven's 5th Symphony

Duet: Pachelbel's Canon

Pupil:

Two systems of musical notation for a duet in 4/4 time. The first system shows the bass clef staff with notes G2, F2, E2, D2, G2, F2, E2, D2, G2, F2, E2, D2, G2, F2, E2, D2. Fingerings 1, 1, 1, 2, and 1 are indicated below the notes. The treble clef staff has a triplet of notes G4, A4, B4. The second system shows the treble clef staff with notes G4, A4, B4, C5, B4, A4, G4, and a whole note G4. A finger number '1' is written below the first G4 note.

Teacher (*play 1 octave higher*):

Three systems of musical notation for the teacher part in 4/4 time, played one octave higher. The first system shows chords G4, F4, E4, D4, G4, F4, E4, D4. The second system shows a melodic line G4, A4, B4, C5, B4, A4, G4 and a bass line G4, F4, E4, D4, C4, B3, A3, G3. The third system shows chords G4, F4, E4, D4, G4, F4, E4, D4 and a melodic line G4, A4, B4, C5, B4, A4, G4.

1.13 A

D

Sit tall and relax

x3

1. PROGRESS

New note D

3

x3

2. PATTERNS

1 3 5

x3

3. PREPARATION

5

2

1

1

2

4

x3

4. PIECE

German Dance no. 3 by Mozart

4

1

4

Fine

2

1.13 B

Sight reading: In the Hall of the Mountain King by Grieg

Duet: Korobeiniki

Pupil (*play 2 octaves higher*):

Teacher:

1.14 A

4 beat note

Sit tall and relax

x3

1. PROGRESS

4 beat note

x3

2. PATTERNS

x3

3. PREPARATION

x3

4. PIECE

Largo from New World Symphony by Dvorak

1.14 B

Sight reading: 5 finger patterns

Duet: Oh When the Saints

Pupil (*play 1 octave higher*):

Teacher:

1.15 A

Flats

Sit tall and relax

x3

1. PROGRESS

All the black keys have a double identity! They are the sharp of the note below, and the flat of the note above. This A# is also B^b:

F G A B

Can you work out the 2 names of other black keys?

x3

2. PATTERNS

x3

3. PREPARATION

x3

4. PIECE

Swan Lake by Tchaikovsky

1.15 B

Sight reading: Shave and a Haircut

Duet: Liebestraum no. 3 by Liszt

Pupil (play 2 octaves higher):

Teacher:

1.16 A

B

Sit tall and relax

x3

1. PROGRESS

x3

2. PATTERNS

x3

3. PREPARATION

x3

4. PIECE

Canoeing by Amy Beach

8va throughout

1.16 B

Sight reading: Eine Kleine Nachtmusik by Mozart

Duet: The Entertainer by Scott Joplin

Pupil (play 1 octave higher):

Teacher:

1.17 A

Staccato

Sit tall and relax

x3

1. PROGRESS

A dot above or below a note tells us to play it staccato - very short. Imagine your hand is a grasshopper that quickly hops off the key:

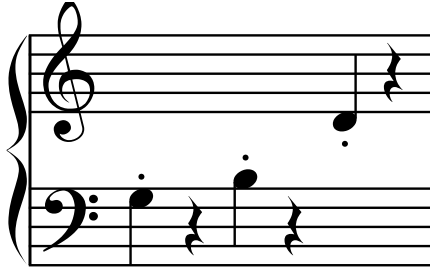

x3

2. PATTERNS

Use only finger 3 of each hand:

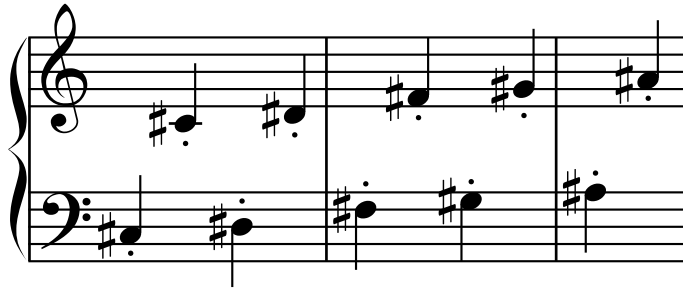

Now play it in some different octaves. Which is your favourite?

x3

3. PREPARATION

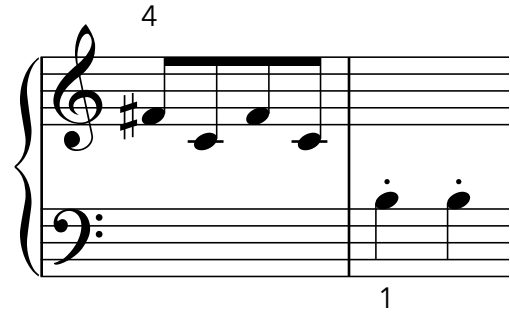
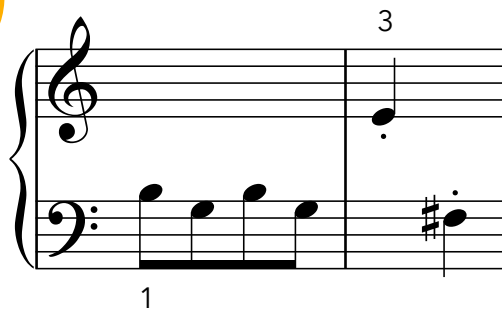

x3

4. PIECE

Pizzicato Polka by Strauss

Try playing this in a higher octave. Which do you prefer?

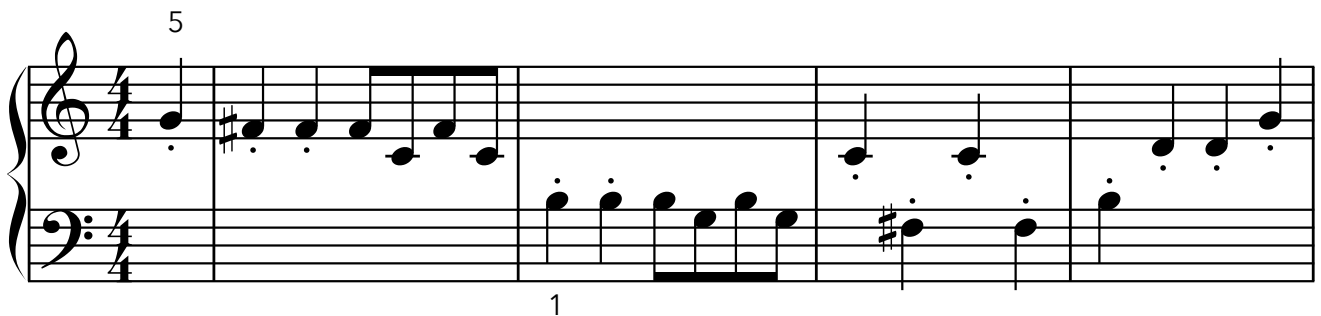

1.17 B

Sight reading: Blue Danube Waltz by Strauss

Duet: Musette from Anna Magdalena's notebook

Pupil (play 1 octave higher):

Teacher:

1.18 A

C

Sit tall and relax

x3 1. PROGRESS

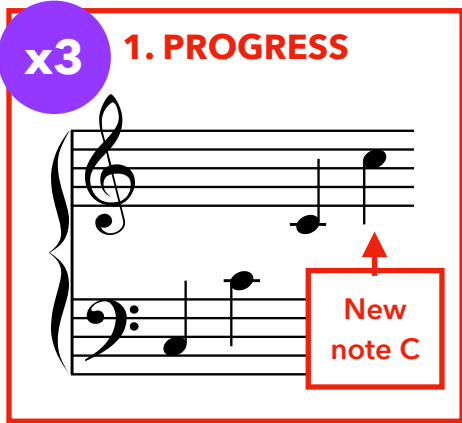

New note C

x3 2. PATTERNS

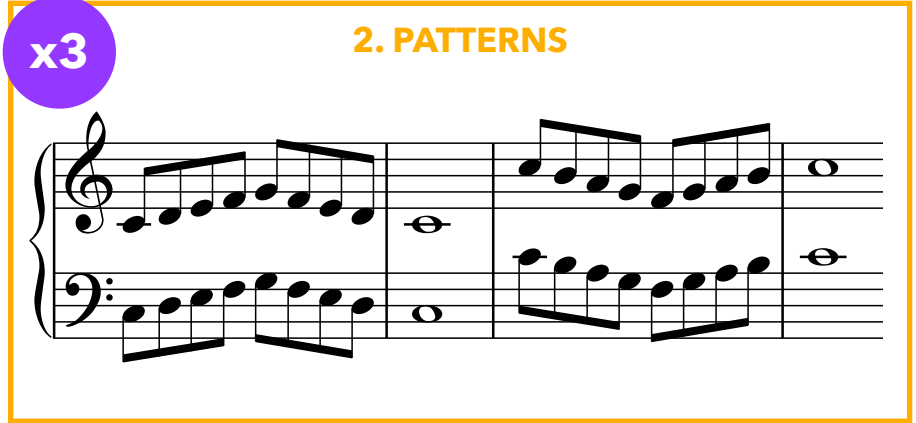

x3 3. PREPARATION

(Use RH)

x3 4. PIECE

Trepak from the Nutcracker by Tchaikovsky

Level 1 listening list

Ponchielli	Dance of the Hours	Liszt	Liebestraum no. 3
Rossini	William Tell Overture	Amy Beach	Canoeing
Mozart	Andante Grazioso	Mozart	Eine Kleine
Tchaikovsky	1812 Overture		Nachtmusik mvt 1
Bizet	Carillon	Scott Joplin	The Entertainer
Tchaikovsky	March from the Nutcracker suite	Strauss	Pizzicato Polka
		Strauss	Blue Danube
Dvorak	New World	Anon.	Musette from Anna
	Symphony mvt 2		Magdalena Bach's
Vivaldi	Spring mvt 1		notebook
Mendelssohn	Overture to A Midsummer Night's Dream	Tchaikovsky	Trepak
		Euphemia Allen	Chopsticks
Grieg	Morning Mood		
Trad.	Amazing Grace		
Trad.	Arirang		
Debussy	Pagodas		
Sousa	Stars and Stripes Forever		
Rebikov	Playing Soldiers		
Vivaldi	Autumn mvt 1		
Dukas	Sorcerer's Apprentice		
Offenbach	Barcarolle		
Trad.	Plaisir d'Amour		
Trad.	Londonderry Air		
Beethoven	Symphony no 7		
Handel	Hallelujah Chorus		
Copland	Hoedown		
Schumann	Stückchen		
Pleyel	Minuet		
Saint-Saëns	The Swan		
Saint-Saëns	Aquarium		
Saint-Saëns	Fossils		
Beethoven	Symphony no 5, 1st mvt		
Pachelbel	Canon in D		
Mozart	German Dance no 3		
Grieg	In the Hall of the Mountain king		
Trad.	Korobeiniki		
Trad.	O When the Saints		
Tchaikovsky	Swan Lake		

1.18 B

Duet: Chopsticks (Chop Waltz) by Euphemia Allan

Teacher:

1.18 B

Duet: Chopsticks (Chop Waltz) by Euphemia Allan

Pupil (*play 1 octave higher*):
