

4 SQUARE PIANO

For
one
hand

PLAY GREAT MUSIC • PLAY TOGETHER • PRACTICE LIKE A PRO

FEATURING

- Excerpts from 100+ great classical works
- Duets, exercises, theory and sight reading
- Visual practice schedule layout
- Triple repetition: a magic number for beginners
- Black keys first for strong piano navigation
- New imagination-based note-reading method
- Lesson 1 to Grade 1 free for everyone
- Free movement around the piano
- Neurodivergent friendly structure
- Excellent note reading training
- Access online: browse, print, share

For adults and kids age 7+

WITH MUSIC BY

Prokofiev, Bizet, Tchaikovsky, Vivaldi, Sibelius, Mozart, Rossini, Grieg, Rebikov, Debussy, Handel, Beach, Dvorak, Beethoven, Joplin, Saint-Saëns, Pachelbel, Orff, Diabelli, Strauss, Offenbach, Schumann, Haydn, Coleridge-Taylor, Chopin, Bach, Mendelssohn, Fauré, Clementi, Brahms, Ponchielli, Rodriguez, Puccini, Dukas, Liszt, Mussorgsky, Verdi, Jacquet de la Guerre, Borodin and more...

Find out more at 4squarepiano.com

Arrangements: **Lois Putt**
Illustrations: **Zac Putt**

Level 2

| | | | |
|----|------------------|------------------|--------------------------|
| 1 | f / p | Spring | Duet: Surprise Symphony |
| 2 | Dotted rhythms | Skye Boat Song | Duet: Anvil Chorus |
| 3 | Ties | Galop | Duet: Ode to Joy |
| 4 | Key of C | Infernal Galop | Duet: Scherzo |
| 5 | Intervals | O Fortuna | Duet: España |
| 6 | Treble high D | Andante Grazioso | Duet: Spring mvt 3 |
| 7 | 3 notes together | Mattachins | Duet: Drunken Sailor |
| 8 | Bass low B | Funeral March | Duet: Autumn |
| 9 | Treble high E | Skaters' Waltz | Duet: Pastorale |
| 10 | Key of Am | Air Russe | Duet: Spanish Romance |
| 11 | Bass low A | Slavonic Dance | Duet: Humming Chorus |
| 12 | Cresc / dim | Brian Boru | Duet: Berceuse |
| 13 | Treble low B | Rondino | Duet: Schumann Romance |
| 14 | Bass low D | Shepherd's Hey | Duet: Mozart Romanze |
| 15 | Scotch snap | Swing Low | Duet: Scarborough Fair |
| 16 | Chords | 1812 Overture | Duet: New World Symphony |

Level 1 recap

Congratulations on reaching level 2!

Before you start, test your knowledge of the level 1 skills:

Notes

Rhythms

Staccato & legato

2.1 A

f and p

Sit tall and relax

x3

1. PROGRESS

forte (f) means strong or loud *piano (p)* means soft or quiet

x3

2. PATTERNS

x3

3. PREPARATION

x3

4. PIECE

Spring from the Four Seasons by Vivaldi

Allegro

(This means play *forte* the first time through, and *piano* the second)

2.1 B

Rhythm & pulse

Play the rhythm on the piano, and tap the pulse with your foot:

1 2 3 4 1 2 3 4

Test your memory: can you play it again without looking?

Sight reading: Cello Suite no. 1 by J.S. Bach

Find these notes in the music below. One has been done for you:

C D E

Find a D
and copy it:

3

5
Ped.

Play this 2 ways: *forte*, then *piano*. Which do you prefer?

2.1 C

Surprise Symphony by Haydn

Pupil (*play 1 octave higher*):

Andante

p

f

> This accent tells us to play a note with extra emphasis or a stronger attack.

Teacher:

Andante

p

f

2.2 A

Dotted rhythms

To learn fast, start slow

x3

1. PROGRESS

1 (2)+ 3 4 1...2...3...4...

This dotted rhythm is 1 ½ beats, then ½ a beat. To play this, take care to imagine where beat 2 falls.

x3

2. PATTERNS

6 note legato challenge:

x3

3. PREPARATION

Red. _____

Red. _____

Red. _____

x3

4. PIECE

Moderato

Skye Boat Song

Red. _____

Red. _____

2.2 B

Sound & movement

Red.

Test your memory: can you play it without the music?

Sight reading: Silent Night by Franz Gruber

Find the notes that match these keys. One has been done for you:

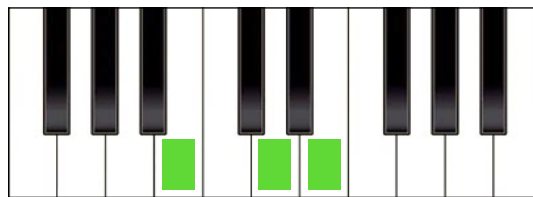

How long is this note?

Play this 2 ways: non-legato and legato. Which do you prefer?

2.2 C

Duet: Anvil Chorus by Verdi

Pupil (*play 1 octave higher*):

Allegro

1.

f

2.

Teacher (*play 1 octave lower*):

Allegro

1.

f

2.

2.3 A

Ties

Sit tall and relax

x3

1. PROGRESS

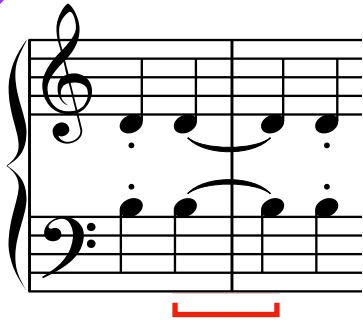

Play these as a single 2 beat note.

x3

2. PATTERNS

6 note legato challenge:

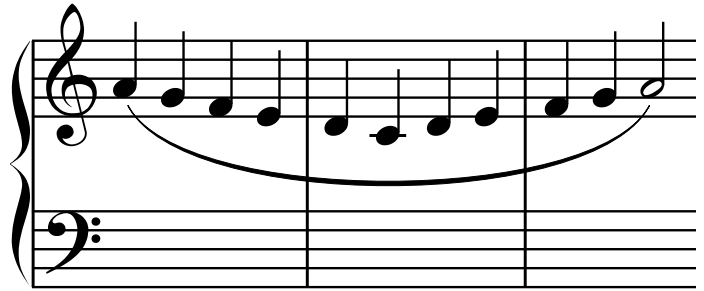

x3

3. PREPARATION

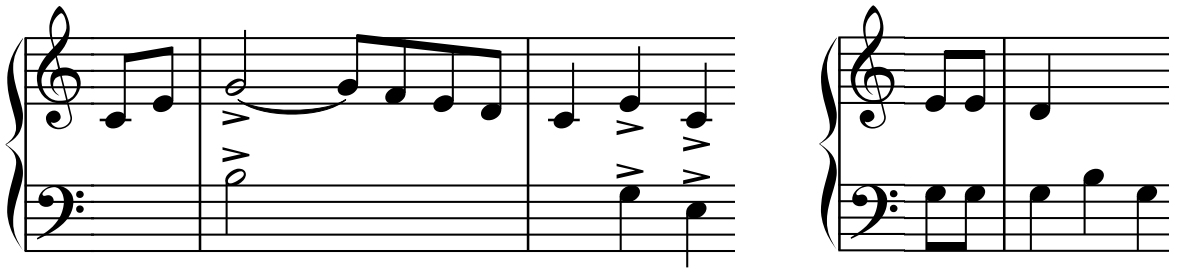

x3

4. PIECE

Galop from the William Tell Overture by Rossini

Allegro vivace

2.3 B

Rhythm & pulse

Play the rhythm on the piano, and tap the pulse with your foot:

1 2 3 4 1 2 3 4

Choose 4 notes and turn this rhythm into a tune

Sight reading: Academic Festival Overture by Brahms

How long is the longest note in the music below?

_____ beats

Missing time signature!

Should it say 2, 3 or 4?

Play this 2 ways: *moderato*, then *allegro*. Which do you prefer?

2.3 C

Duet: Ode to Joy from Beethoven's 9th Symphony

Teacher:

Allegro assai

The third system of the piano accompaniment shows a change in the right hand's chordal texture, with some chords containing sharps, and the left hand's bass line continuing.

The fourth system concludes the piano accompaniment with a final chord in the right hand and a final note in the left hand.

2.3 C

Duet: Ode to Joy from Beethoven's 9th Symphony

Pupil:

Allegro assai

2.4 A

Key of C

To learn fast, start slow

x3

1. PROGRESS

Music in the key of C major is based on notes played on white keys on the piano. It often starts and ends with the note C.

Play up and down the notes of the chord of C major, with the pedal down:

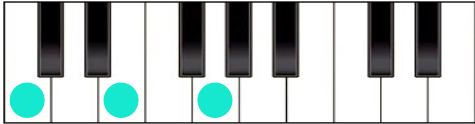

x3

2. PATTERNS

This is the scale of C major.

Play these notes legato - either up and then down, or down and then up.

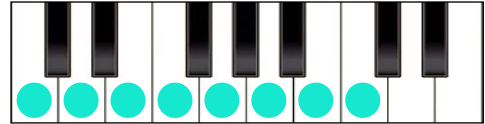

x3

3. PREPARATION

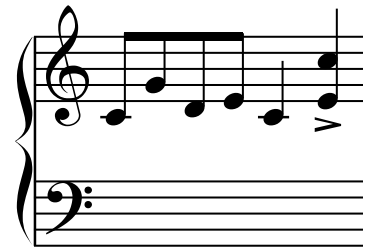
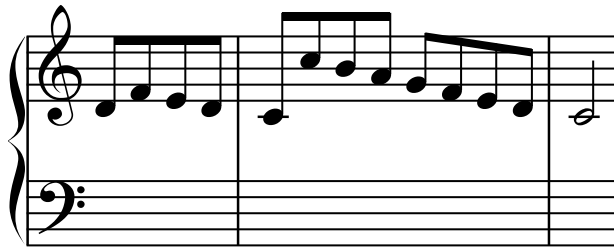

x3

4. PIECE

Infernal Galop by Offenbach

Allegro assai

2.4 B

Sound & movement

Try this in different octaves. Can you play it with your eyes closed?

Sight reading: Joy to the World by Lowell Mason

This music is in the key of C major. Find all the Cs:

C

Find a 2 beat G and copy it:

Play this 2 ways: *piano*, then *forte*. Which do you prefer?

2.4 C

Duet: Scherzo by Diabelli

Teacher:

2.4 C

Duet: Scherzo by Diabelli

Pupil (*play 2 octaves higher*):

2.5 A

Intervals

Sit tall and relax

x3

1. PROGRESS

2nd 3rd 4th 5th 6th
2nd 3rd 4th 5th

x3

2. PATTERNS

x3

3. PREPARATION

x3

4. PIECE

O Fortuna from Carmina Burana by Orff

f

2.5 B

Rhythm & pulse

Play the rhythm on the piano, and tap the pulse with your foot:

1 2 3 1 2 3 1 2 3

Test your memory: can you play it again without looking?

Sight reading: Turkish March by Mozart

Find a third in this music. Which piano keys is it played on?

Add stems to these notes:

Sing along as you play this music. Can you sing the tune again without looking?

Level 2 listening list

| | |
|----------------|-------------------------------|
| Bach | Cello Suite No 1 |
| Haydn | Surprise Symphony |
| Trad. | Skye Boat Song |
| Verdi | Anvil Chorus |
| Brahms | Academic Festival Overture |
| Beethoven | Ode to Joy |
| Offenbach | Infernal Galop |
| Diabelli | Scherzo |
| Orff | O Fortuna |
| Mozart | Turkish March |
| Chabrier | España |
| Mozart | Andante Grazioso |
| Beethoven | Rage over a Lost Penny |
| Vivaldi | Spring mvt 3 |
| Warlock | Mattachins from Capriol Suite |
| Bizet | Farandole |
| Chopin | Funeral March |
| Debussy | Clair de Lune |
| Waldteufel | Skaters Waltz |
| Trad. | O Waly Waly |
| Corelli | Christmas Concerto mvt 6 |
| Beethoven | Air Russe |
| Anon. | Spanish Romance |
| Dvorak | Slavonic Dance |
| Vivaldi | Recorder Concerto |
| Puccini | Humming Chorus |
| Trad. | Brian Boru's March |
| Dvorak | New World Symphony mvt 1 |
| Fauré | Berceuse |
| Haydn | Cello Concerto no. 2 Rondino |
| Brahms | Hungarian Dance |
| Clara Schumann | Romance op 11 no 1 |
| Grainger | Shepherd's Hey |
| J.S. Bach | Watchet Auf |
| Trad. | Swing Low, Sweet Chariot |
| Trad. | Wild Mountain Thyme |
| Trad. | Scarborough Fair |
| Wagner | Bridal Chorus |

2.6 A

D

To learn fast, start slow

x3 **1. PROGRESS**

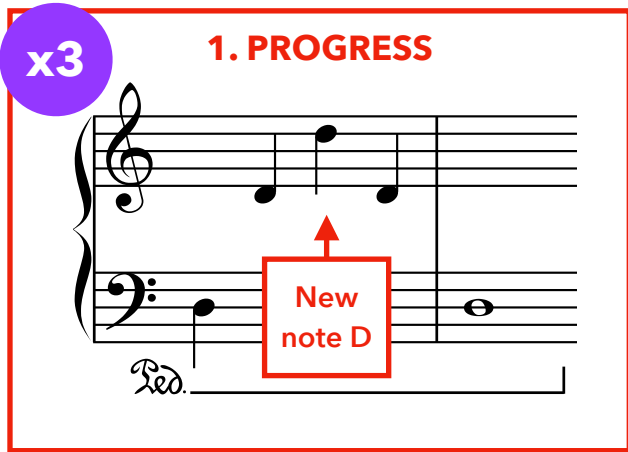

x3 **2. PATTERNS**

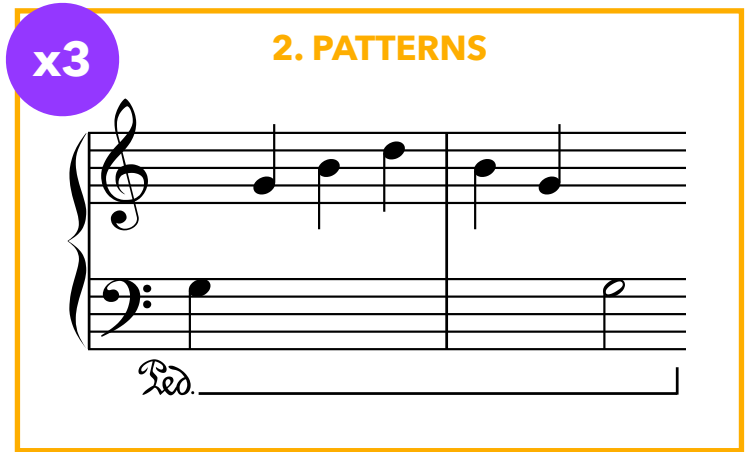

x3 **3. PREPARATION**

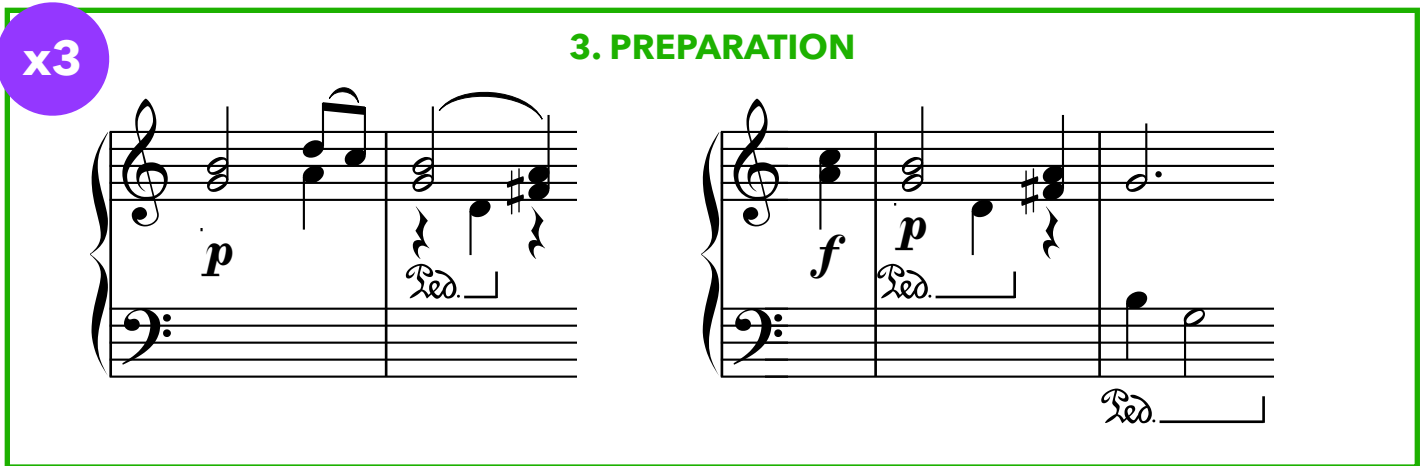

x3 **4. PIECE**

Andante Grazioso by Mozart

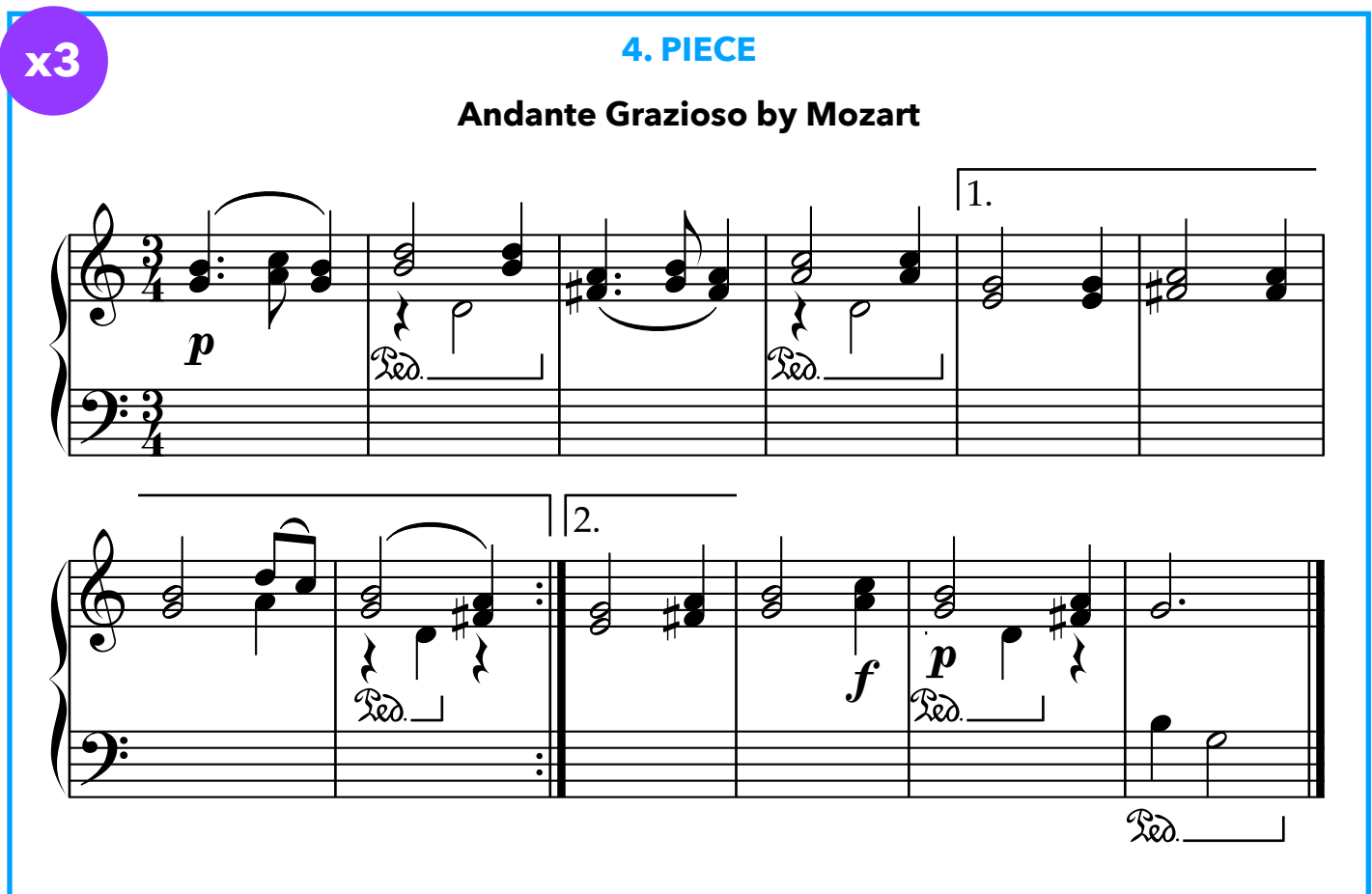

2.6 B

Sound & movement

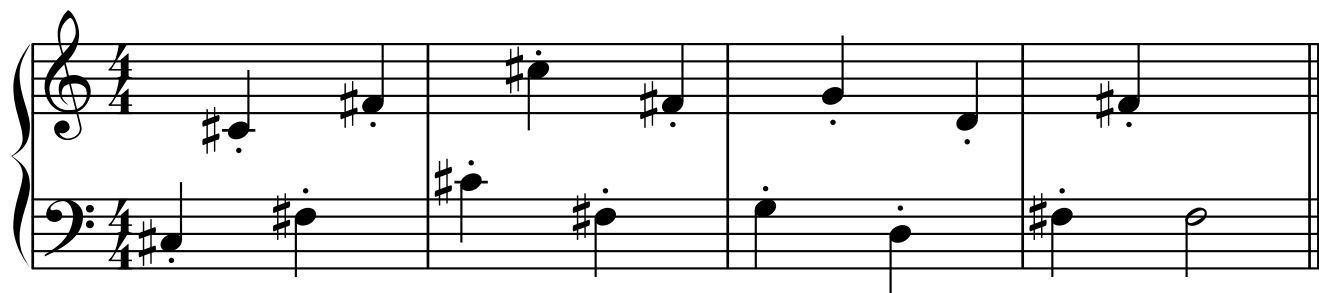

2.6 C

Duet: 3rd movement of Spring by Vivaldi

Teacher:

2.6 C

Duet: 3rd movement of Spring by Vivaldi

Pupil (play 1 octave higher):

2.7 A

3 notes together

Sit tall and relax

x3

1. PROGRESS

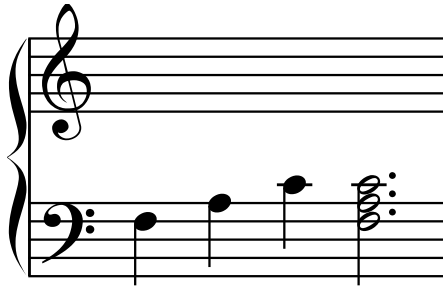

x3

2. PATTERNS

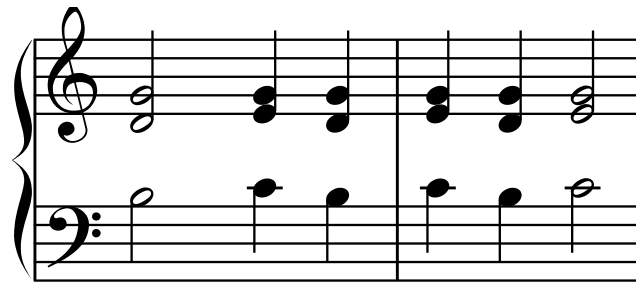

x3

3. PREPARATION

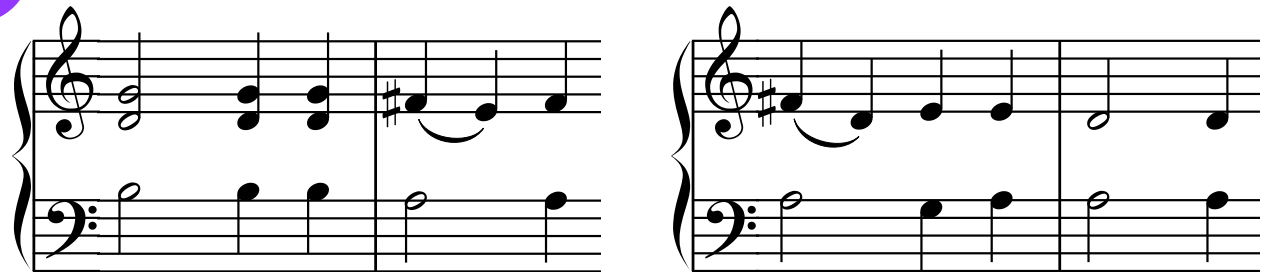

x3

4. PIECE

Mattachins from the Capriol Suite by Warlock

2.7 B

Rhythm & pulse

Play the rhythm on the piano, and tap the pulse with your foot:

How long is this note?

Sight reading: Farandole by Bizet

Look at the notes in the first full bar. Which keys are they played on?

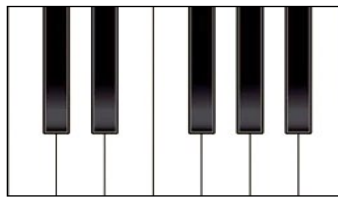

Find a 3 beat A and copy it:

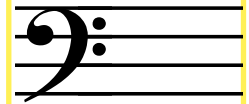

Sing along as you play this music. Can you sing the tune again without looking?

2.7 C

Duet: Drunken Sailor

Teacher (*play 1 octave lower*):

2.7 C

Duet: Drunken Sailor

Pupil (*play 1 octave higher*):

2.8 A

B

To learn fast, start slow

x3

1. PROGRESS

x3

2. PATTERNS

x3

3. PREPARATION

x3

4. PIECE

Funeral March by Chopin

Fine

D.C. al fine

2.8 B

Sound & movement

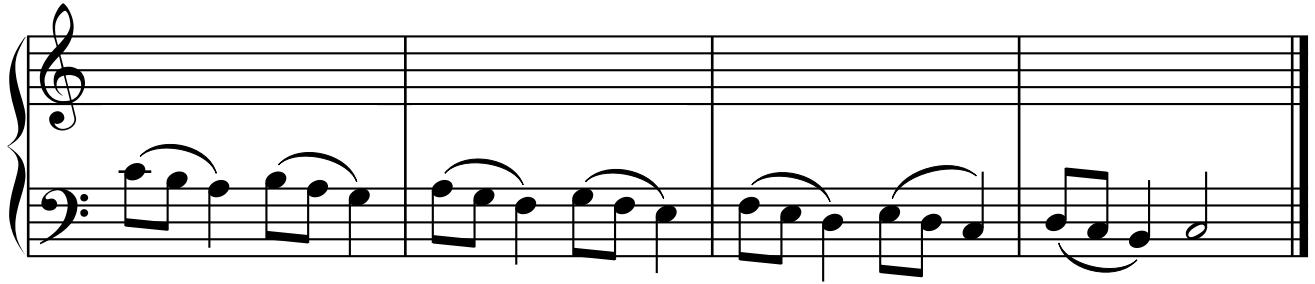
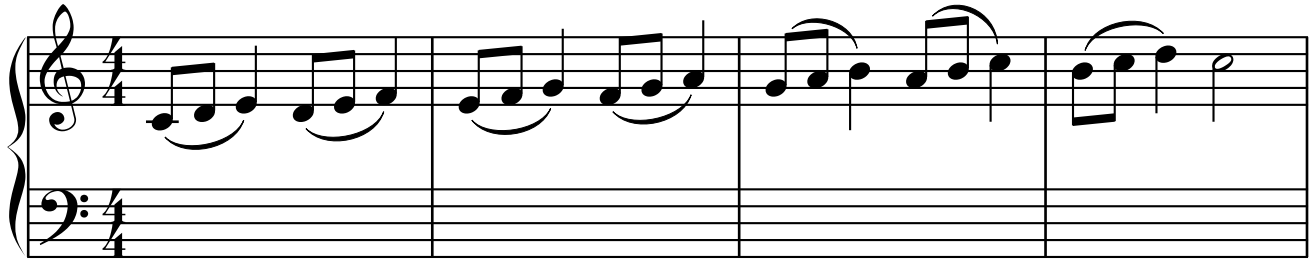

Test your memory: can you play this without the music?

Sight reading: Clair de Lune by Debussy

How long is the longest note in the music below?

_____ beats

Write a sharp sign in front of this C:

Play this 2 ways: *adagio* and *andante*. Which do you prefer?

2.8 C

Duet: Autumn from the Four Seasons by Vivaldi

Teacher:

Allegro

2.8 C

Duet: Autumn from the Four Seasons by Vivaldi

Pupil (*play 2 octaves higher*):

Allegro

2.9 A

E

Sit tall and relax

x3

1. PROGRESS

x3

2. PATTERNS

x3

3. PREPARATION

x3

4. PIECE

Skater's Waltz by Waldteufel

2.9 B

Rhythm & pulse

Play the rhythm on the piano, and tap the pulse with your foot:

Choose a 4 beat rhythm for the start, or write your own:

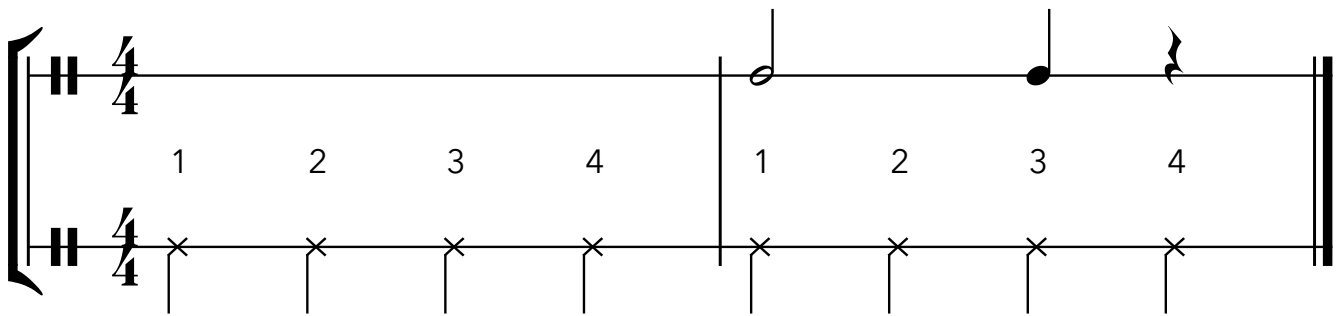
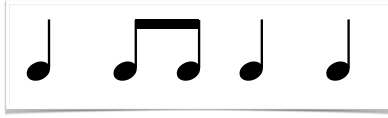
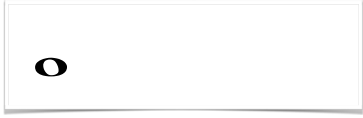

Sight reading: O Waly Waly

Find a note to match each of these letters:

B A G

Draw a
bass clef

Play this 2 ways: *forte*, then *piano*. Which do you prefer?

2.9 C

Duet: Pastorale from the Christmas Concerto by Corelli

Teacher (play 1 octave lower):

2.9 C

Duet: Pastorale from the Christmas Concerto by Corelli

Pupil:

2.10 A

Key of A minor

To learn fast, start slow

x3

1. PROGRESS

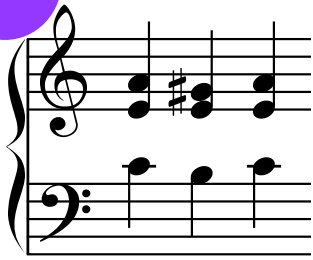

A minor is related to the key of C. Notes 6 and 7 can be raised or natural. The raised 7th, G#, is often used in harmonies in this key.

x3

2. PATTERNS

A minor (legato)

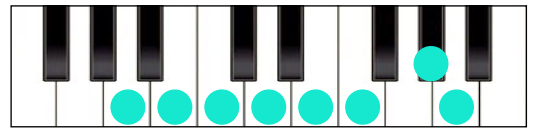

x3

3. PREPARATION

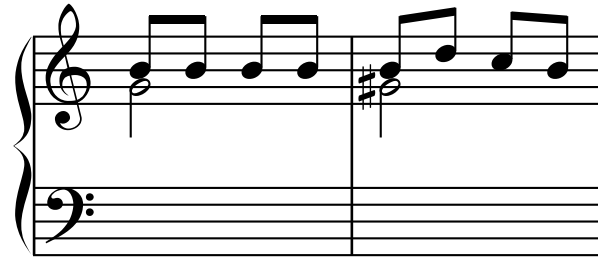
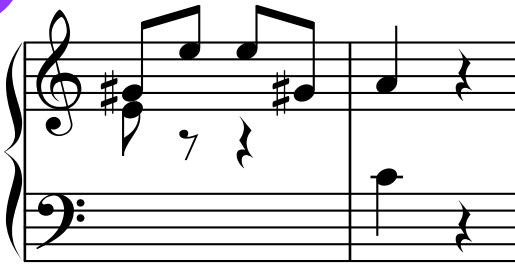

x3

4. PIECE

Air Russe by Beethoven

2.10 C

Duet: Spanish Romance (Anon)

Pupil:

Teacher (*play 1 octave lower*):

With pedal

2.11 A

A

Sit tall and relax

x3 **1. PROGRESS**

New note A

x3 **2. PATTERNS**

A minor (legato)

x3 **3. PREPARATION**

f

Ped. 8vb

x3 **4. PIECE**

Slavonic Dance by Dvorak

fp

p

f

Ped. 8vb

2.11 B

Rhythm & pulse

Play the rhythm on the piano, and tap the pulse with your foot:

1 2 + 3 4 1 + 2 + 3 4

Add the missing beams so it matches the rhythm above:

Sight reading: Recorder Concerto by Vivaldi

Find the notes played on these keys in the music:

Missing time signature!

What number should this be?

Ad.

Sing along as you play this music. Can you sing the tune again without looking?

2.11 C

Duet: Humming Chorus by Puccini

Pupil:

Teacher:

2.12 A

Cresc & dim

To learn fast, start slow

x3

1. PROGRESS

crescendo:
gradually louder

diminuendo:
gradually quieter

x3

2. PATTERNS

Ped. _____

Gently jump the pedal after each note change

x3

3. PREPARATION

Ped. _____

x3

4. PIECE

Brian Boru's March

Ped. _____

2.12 C

Duet: Berceuse by Fauré

Teacher:

Allegretto moderato

2.12 C

Duet: Berceuse by Fauré

Pupil (*play 1 octave higher*):

Allegretto moderato

2.13 A

x3

1. PROGRESS

New
note B

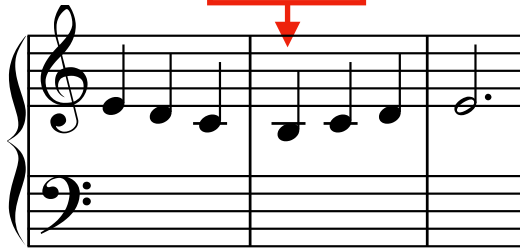

B

Sit tall and relax

x3

2. PATTERNS

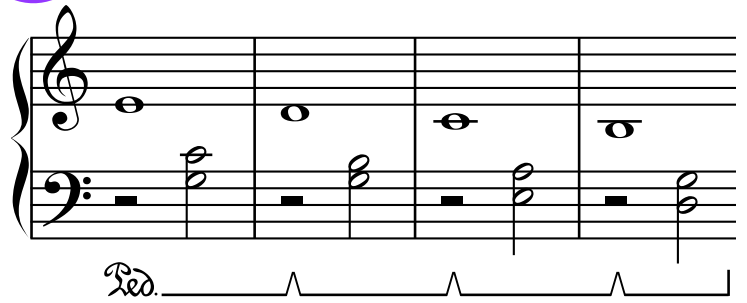

3. PREPARATION

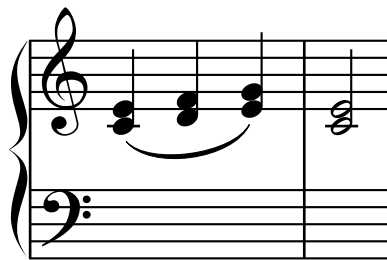
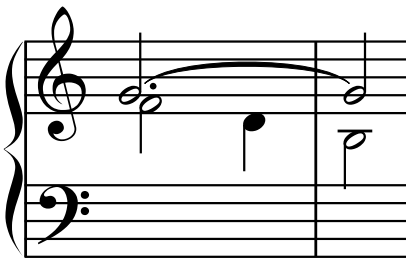

4. PIECE

Rondino from Haydn's Cello Concerto no. 2

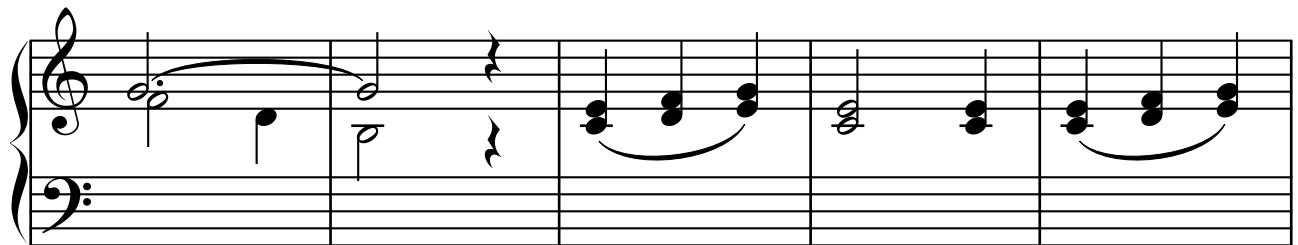
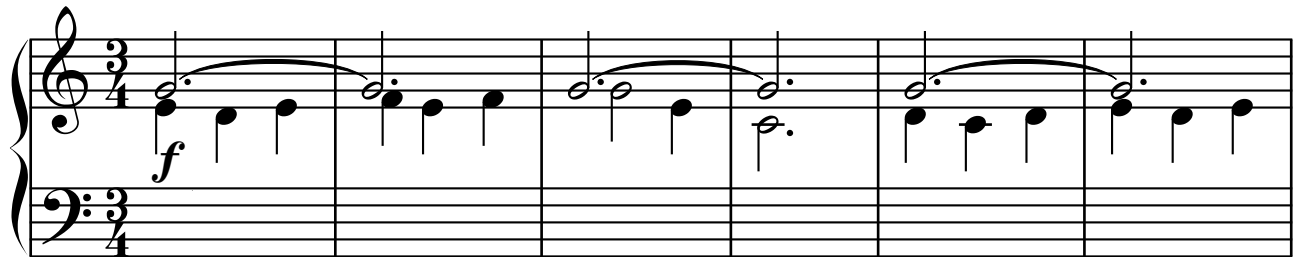

2.13 B

Rhythm & pulse

Play the rhythm on the piano, and tap the pulse with your foot:

1 2 1 + 2 1 2 1 + 2

Test your memory: can you play it again without looking?

Sight reading: Hungarian Dance by Brahms

Find all the Cs in this music:

C

Add stems and beams to these notes

Play this 2 ways: **p** *cresc.* and **f** *dim.* Which do you prefer?

2.13 C

Romance op. 11 no. 1 by Clara Schumann

Pupil (*play 1 octave higher*):

Andante

The Pupil part is written in 6/4 time and begins with a piano (*p*) dynamic. It consists of two systems of music. The first system has three measures: the first measure features a half note G4 in the treble and a half note G3 in the bass; the second measure has a half note G4 in the treble and a half note G3 in the bass, with a crescendo hairpin; the third measure has a half note G4 in the treble and a half note G3 in the bass, with a decrescendo hairpin. The second system also has three measures: the first measure has a half note G4 in the treble and a half note G3 in the bass; the second measure has a half note G4 in the treble and a half note G3 in the bass, with a crescendo hairpin; the third measure has a half note G4 in the treble and a half note G3 in the bass, with a decrescendo hairpin.

Teacher (*play 1 octave lower*):

Andante

The Teacher part is written in 6/4 time and begins with a piano (*p*) dynamic. It consists of two systems of music. The first system has three measures: the first measure features a half note G4 in the treble and a half note G3 in the bass; the second measure has a half note G4 in the treble and a half note G3 in the bass, with a crescendo hairpin; the third measure has a half note G4 in the treble and a half note G3 in the bass, with a decrescendo hairpin. The second system also has three measures: the first measure has a half note G4 in the treble and a half note G3 in the bass; the second measure has a half note G4 in the treble and a half note G3 in the bass, with a crescendo hairpin; the third measure has a half note G4 in the treble and a half note G3 in the bass, with a decrescendo hairpin.

Pedal

2.14 A

D

To learn fast, start slow

x3

1. PROGRESS

New note D

x3

2. PATTERNS

Ped. 8vb

x3

3. PREPARATION

f

p

x3

4. PIECE

Shepherd's Hey

Presto

f Fine

D.C al fine

p f

2.14 B

Sound & movement

8^{va}-----] 15^{ma}-----|

Red.-----] 8^{vb}-----] 15^{mb}-----]

Play this 2 ways: **p** *cresc.* and **f** *dim.* Which do you prefer?

Sight reading: Watchet Auf by J.S.Bach

Find a note to match each of these letters:

A B C D

Find a 1 beat rest and copy it:

Tap the pulse 2 ways: with every 1 beat, and with every 2 beats.
Which suits the music best?

2.14 C

Duet: Romanze from Eine Kleine Nachtmusik by Mozart

Teacher:

2.14 C

Duet: Romanze from Eine Kleine Nachtmusik by Mozart

Pupil (*play 1 octave higher*):

2.15 A

Scotch snap

Sit tall and relax

x3 **1. PROGRESS**

This is a reverse dotted rhythm: ½ a beat then 1½.

x3 **2. PATTERNS**

Red. _____

x3 **3. PREPARATION**

Red. _____

x3 **4. PIECE**

Swing Low, Sweet Chariot

Adapted from an arrangement by J. Rosamond Johnson

Very slowly

Red. _____

2.15 B

Rhythm & pulse

Play the rhythm on the piano, and tap the pulse with your foot:

How long is this note?

Sight reading: Wild Mountain Thyme

What is the last note of this music?

Are there any G#s?

Is it in the key of C major or A minor?

Sing along as you play this music. Can you sing the tune again without looking?

2.15 C

Duet: Scarborough Fair

Pupil:

Red. _____

2.16 A

Chords

To learn fast, start slow

x3 **1. PROGRESS**

C Dm C Dm

Ped.

x3 **2. PATTERNS**

C major

A minor

x3 **3. PREPARATION**

x3 **4. PIECE**

Allegro vivace **1812 Overture by Tchaikovsky**

2.16 B

Sound & movement

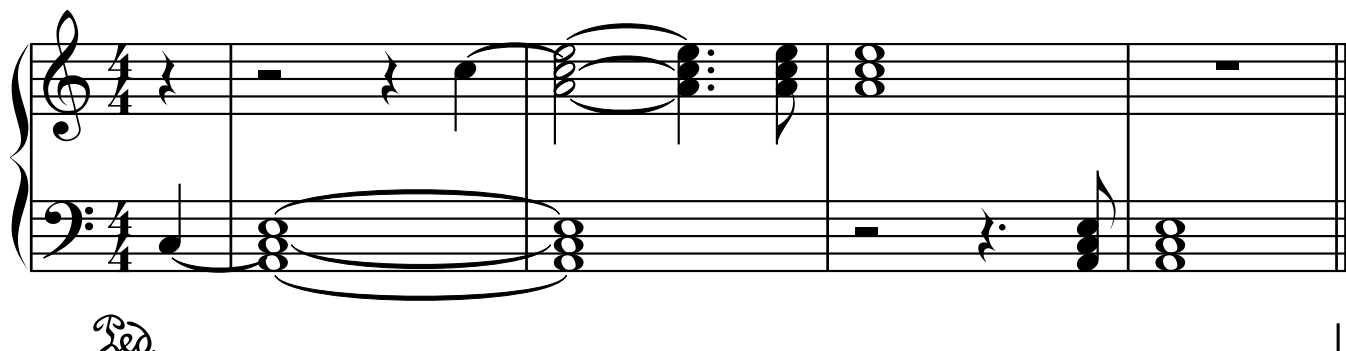

Red. _____

These are A minor chords. Turn the Cs into C#s to make them A major chords.

Sight reading: Bridal Chorus by Wagner

Do you think this music is in the key of A minor or the key of C major? Why?

Find a chord of C and copy it:

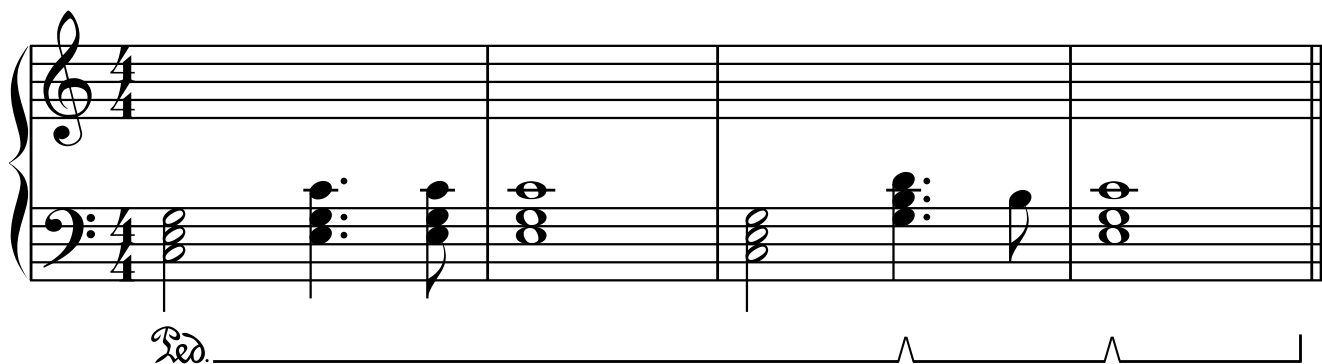
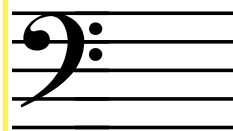

Red. _____

Which tempo and which dynamic do you think would suit this music?

2.16 C

Duet: Largo from the New World Symphony by Dvorak

Teacher (*play an octave lower*):

2.16 C

Duet: Largo from the New World Symphony by Dvorak

Pupil (*play an octave higher*):

