

4 SQUARE PIANO

For
one
hand

PLAY GREAT MUSIC • PLAY TOGETHER • PRACTICE LIKE A PRO

FEATURING

- Excerpts from 100+ great classical works
- Duets, exercises, theory and sight reading
- Visual practice schedule layout
- Triple repetition: a magic number for beginners
- Black keys first for strong piano navigation
- New imagination-based note-reading method
- Lesson 1 to Grade 1 free for everyone
- Free movement around the piano
- Neurodivergent friendly structure
- Excellent note reading training
- Access online: browse, print, share

For adults and kids age 7+

WITH MUSIC BY

Prokofiev, Bizet, Tchaikovsky, Vivaldi, Sibelius, Mozart, Rossini, Grieg, Rebikov, Debussy, Handel, Beach, Dvorak, Beethoven, Joplin, Saint-Saëns, Pachelbel, Orff, Diabelli, Strauss, Offenbach, Schumann, Haydn, Coleridge-Taylor, Chopin, Bach, Mendelssohn, Fauré, Clementi, Brahms, Ponchielli, Rodriguez, Puccini, Dukas, Liszt, Mussorgsky, Verdi, Jacquet de la Guerre, Borodin and more...

Find out more at 4squarepiano.com

Arrangements: **Lois Putt**
Illustrations: **Zac Putt**

Welcome to 4 square piano!

This method will help students aged 7 and above to progress confidently with learning the piano, to practice effectively, and to fall in love with classical music. It's easy to follow, and it works using 3 principles:

1. Play great music

In this method you will find arrangements of excerpts from some of the greatest works in classical music. Playing great music helps us appreciate the piano, understand harmony, and keep up motivation in our practice.

2. Play together

Playing duets regularly is the best way to develop good rhythm, absorb musical skills from a teacher, and have fun making music together.

3. Practice like a pro

Each new skill features 4 practice boxes which are played 3 times daily. There is also sight-reading and a duet to learn. By conquering these compact challenges each week, even a brand new student will be practising multiple skills efficiently and learning new muscle memories through spaced repetition, just as a professional musician does.

Hint: To progress even faster, students should practice twice a day: playing little and often, with breaks, boosts brain retention and accelerates learning.

Age 7-12?

For successful mastery of note reading, use **House by the Ocean** theory pages alongside Level 1.

Level 1

1	G#s	Dance of the Hours	Duet: Andante Grazioso
2	Treble F#, G#, A#	1812 Overture	Duet: Carillon
3	Bass F#, G#, A#	Cuckoo Waltz	Duet: Nutcracker March
4	C#, 3 beat notes	Westminster Quarters	Duet: Spring
5	Half beat notes	William Tell fanfare	Duet: Bottom's theme
6	Treble D#	Morning Mood	Duet: Arirang
7	White keys	Pagodas	Duet: Playing Soldiers
8	Treble E	Autumn	Duet: Barcarolle
9	Bass B	Plaisir d'Amour	Duet: Beethoven 7
10	Bass C	Hallelujah Chorus	Duet: Stückchen
11	Legato	Minuet	Duet: Aquarium
12	Bass E	Fossils	Duet: Pachelbel's Canon
13	Bass D	German Dance	Duet: Korobeiniki
14	4 beat notes	New World Symphony	Duet: When the Saints
15	Flats	Swan Lake	Duet: Liebestraum
16	Treble B	Canoeing	Duet: Entertainer
17	Staccato	Pizzicato Polka	Duet: Musette
18	Treble C	Trepak	Duet: Chopsticks

1.1 A

G#

Sit tall and relax

x3 **1. PROGRESS**

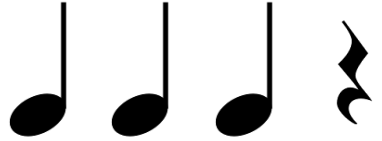

note rest

Play on any key

x3 **2. PATTERNS**

Play every G sharp (G#) on the piano

x3 **3. PREPARATION**

Low High Low

Low High

x3 **4. PIECE**

Dance of the Hours by Ponchielli

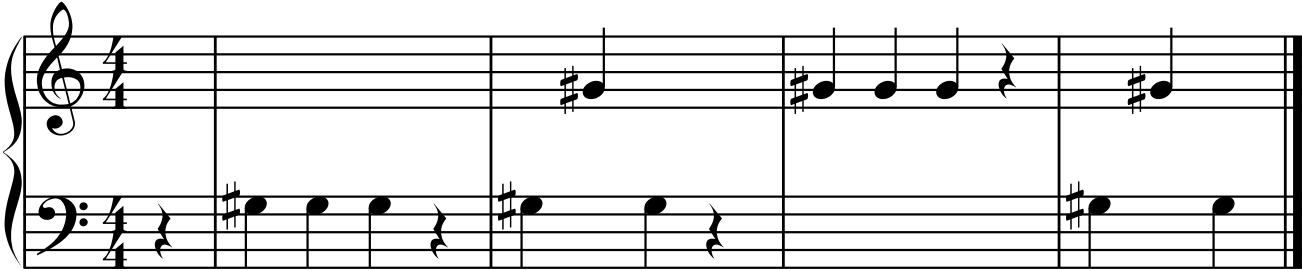

Teacher's part (Play 1 octave higher):

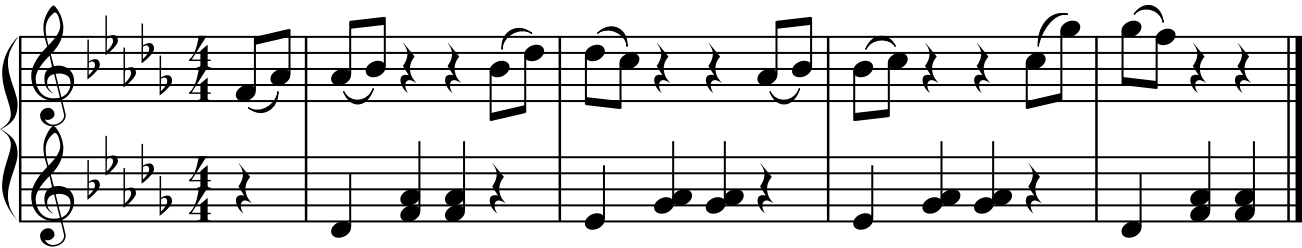

1.1 B

Sight reading: William Tell Overture by Rossini

Duet: Andante Grazioso by Mozart

Pupil (*play 2 octaves higher*):

Teacher:

1.2 A

Treble F# G# A#

Sit tall and relax

x3

1. PROGRESS

F# G# A#

MIDDLE KEY

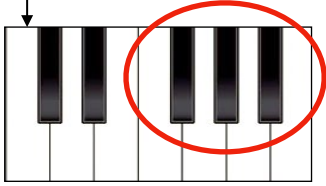

x3

2. PATTERNS

2 beat note

2 beat rest

x3

3. PREPARATION

x3

4. PIECE

1812 Overture by Tchaikovsky

Fine
(the end)

D.C. al fine
(return to the start)

1.3 A

Bass F# G# A#

Sit tall and relax

x3 **1. PROGRESS**

F# G# A#

MIDDLE KEY

x3 **2. PATTERNS**

x3 **3. PREPARATION**

x3 **4. SONGS**

Cuckoo Waltz

cuc - koo cuc - koo cuc - koo cuc - koo

1.4 A

C#

Sit tall and relax

x3 **1. PROGRESS**

These are the same note: middle C#

MIDDLE KEY

x3 **2. PATTERNS**

3 beat note

Ped. _____

Hold the sustain (right) pedal down

x3 **3. PREPARATION**

x3 **4. PIECE**
Westminster Quarters

Ped. _____

1.4 B

Sight reading: New World Symphony by Dvorak

Duet: Spring from Vivaldi's Four Seasons

Pupil: (play 1 octave lower)

Teacher: (play 1 octave higher)

1.5 A

1/2 beat notes

Sit tall and relax

x3

1. PROGRESS

jump jump jump jump

jump dou - ble jump jump

jump dou - ble dou - ble jump

These notes are worth half a beat each

x3

2. PATTERNS

x3

3. PREPARATION

x3

4. PIECE

Fanfare from William Tell Overture by Rossini

Allegro

1.5 B

Sight reading: Galop from William Tell by Rossini

Duet: Bottom's theme from Overture to A Midsummer Night's Dream by Mendelssohn

Pupil (play 1 octave higher):

Teacher:

1.6 A

D#

Sit tall and relax

x3

1. PROGRESS

C# D#

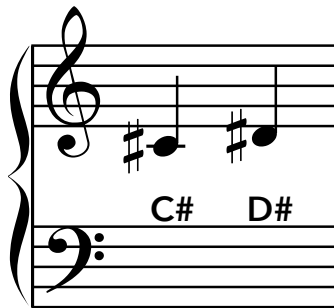
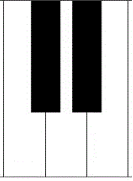

C# D#

x3

2. PATTERNS

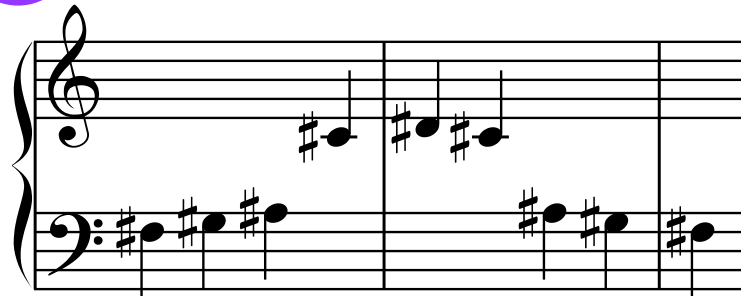

Red. _____

x3

3. PREPARATION

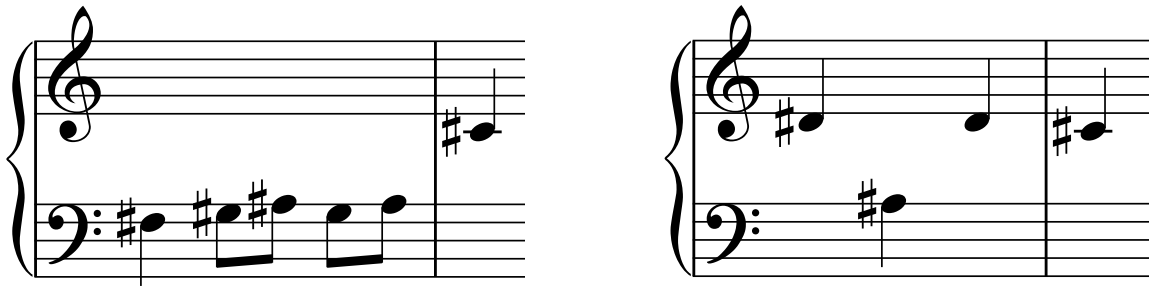

x3

4. PIECE

Morning Mood by Grieg

Try playing this tune in 3 different octaves. Which is your favourite?

Red. _____

1.6 B

Sight reading: Amazing Grace

Ped. _____

Duet: Arirang

Pupil (play 1 octave higher):

When practising this at home, keep the pedal down throughout

3 beat rest

Teacher:

With pedal

1.7 A

White keys

Sit tall and relax

x3

1. PROGRESS

x3

2. PATTERNS

x3

3. PREPARATION

x3

4. PIECE

Pagodas by Debussy

Red.

1.7 B

Sight reading: The Stars and Stripes Forever by Sousa

Duet: Playing Soldiers by Rebikov

Pupil (*play 1 octave higher*):

Teacher:

Red. _____

1.8 A

E

Sit tall and relax

x3

1. PROGRESS

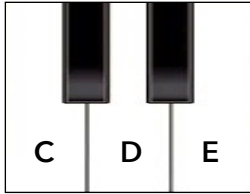
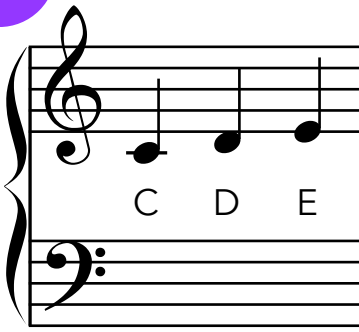

x3

2. PATTERNS

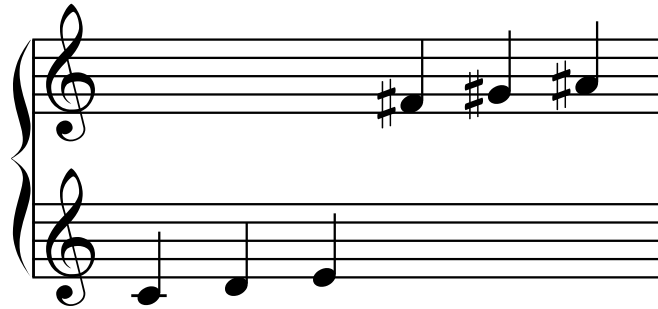

Red. _____

Try this in different octaves. Which sounds best?

x3

3. PREPARATION

Play these notes at the same time:

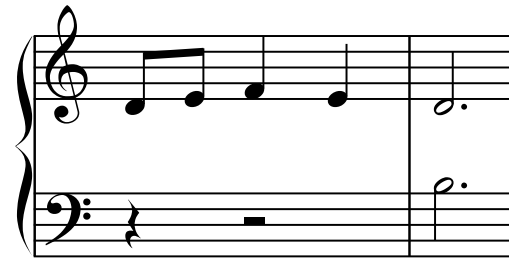
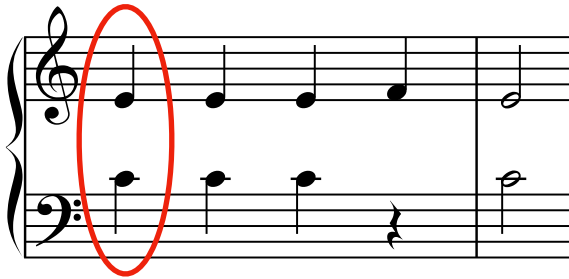

x3

4. PIECE

Autumn from the Four Seasons by Vivaldi

1.9 B

Sight reading: Londonderry Air

Duet: Beethoven's Symphony no 7

Pupil (*play 1 octave higher*):

Teacher:

1.10 A

C

Sit tall and relax

x3

1. PROGRESS

New note C

x3

2. PATTERNS

A B C D E F G

x3

3. PREPARATION

x3

4. PIECE

Hallelujah Chorus by Handel

Red.

1.10 B

Sight reading: Hoedown

Duet: Stückchen by Schumann

Pupil (play 1 octave higher):

Teacher:

The teacher's part for 'Stückchen' by Schumann. It is in 4/4 time and consists of two staves of music in the treble clef. The melody is composed of eighth and quarter notes, with a dynamic marking of *p* (piano) at the beginning. The piece concludes with a final chord.

1.11 A

Legato

Sit tall and relax

x3

1. PROGRESS

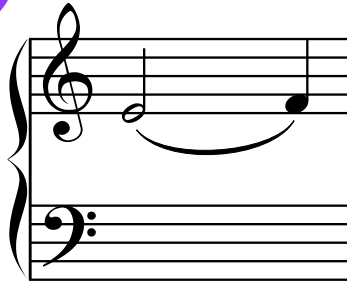

Notes joined by a curved line are played *legato*: smoothly with no gap.

x3

2. PATTERNS

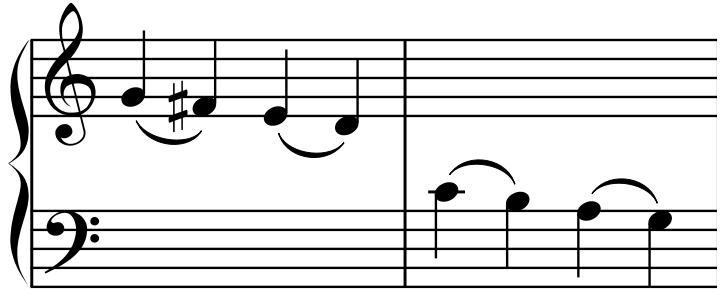

x3

3. PREPARATION

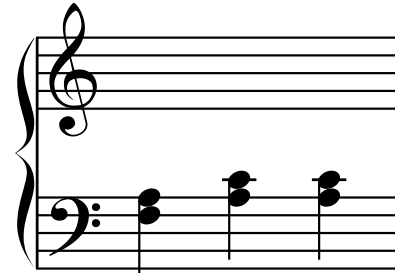
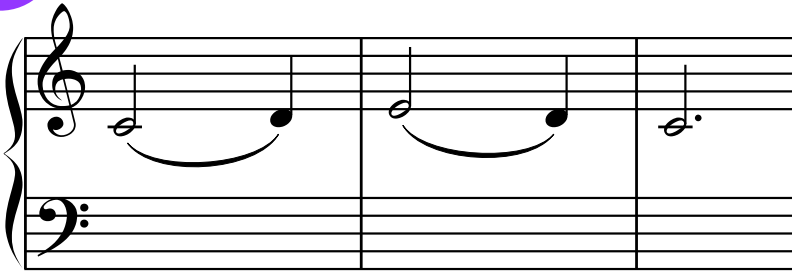

x3

4. PIECE

Minuet by Pleyel

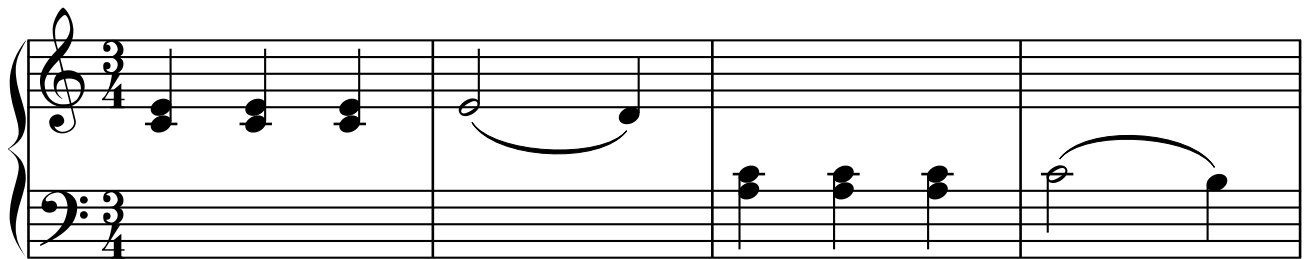

Ped.

1.13 A

D

Sit tall and relax

x3

1. PROGRESS

x3

2. PATTERNS

x3

3. PREPARATION

x3

4. PIECE

German Dance no. 3 by Mozart

1.13 B

Sight reading: In the Hall of the Mountain King by Grieg

Duet: Korobeiniki

Pupil (*play 1 octave higher*):

1.14 B

Sight reading: Pentascales

Duet: Oh When the Saints

Pupil:

Teacher:

1.15 A

Flats

Sit tall and relax

x3

1. PROGRESS

All the black keys have a double identity! They are the sharp of the note below, and the flat of the note above. This A# is also B^b:

Can you work out the 2 names of other black keys?

x3

2. PATTERNS

x3

3. PREPARATION

x3

4. PIECE

Swan Lake by Tchaikovsky

1.15 B

Sight reading: Shave and a Haircut

Duet: Liebestraum no. 3 by Liszt

Pupil (play 2 octaves higher):

Teacher:

1.16 A

B

Sit tall and relax

x3

1. PROGRESS

New note B

x3

2. PATTERNS

x3

3. PREPARATION

Red.

Red.

x3

4. PIECE

8va throughout

Canoeing by Amy Beach

Red.

Red.

Red.

1.16 B

Sight reading: Eine Kleine Nachtmusik by Mozart

Duet: The Entertainer by Scott Joplin

Pupil (*play 1 octave higher*):

Ad. _____

Teacher:

1.17 A

Staccato

Sit tall and relax

x3

1. PROGRESS

A dot above or below a note tells us to play it staccato - very short. Imagine your hand is a grasshopper that quickly hops off the key:

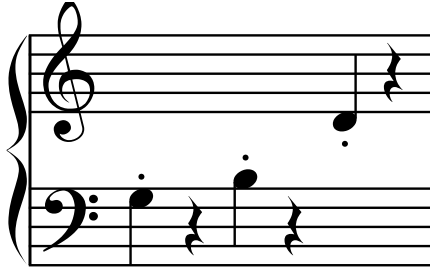

x3

2. PATTERNS

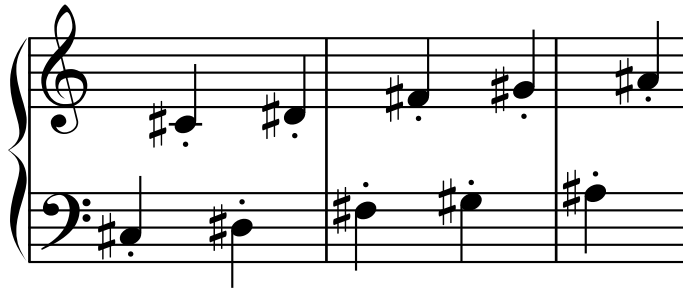

Now play it in some different octaves. Which is your favourite?

x3

3. PREPARATION

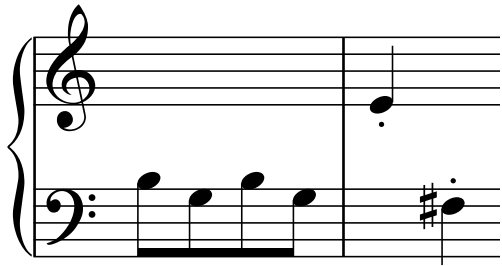

x3

4. PIECE

Pizzicato Polka by Strauss

Try playing this in a higher octave. Which do you prefer?

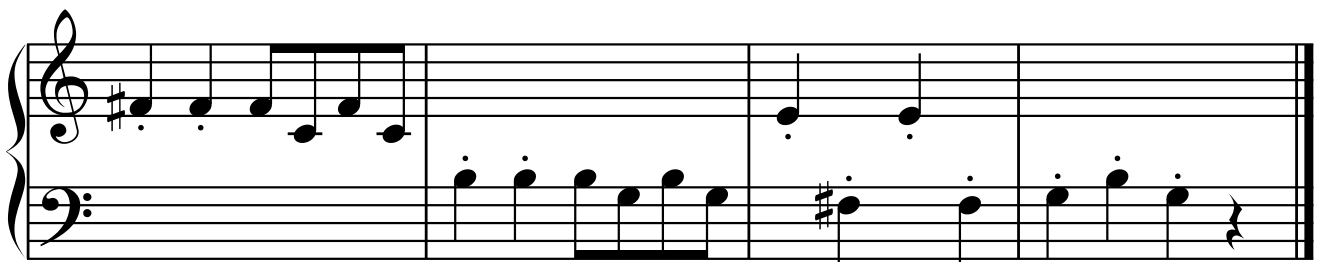
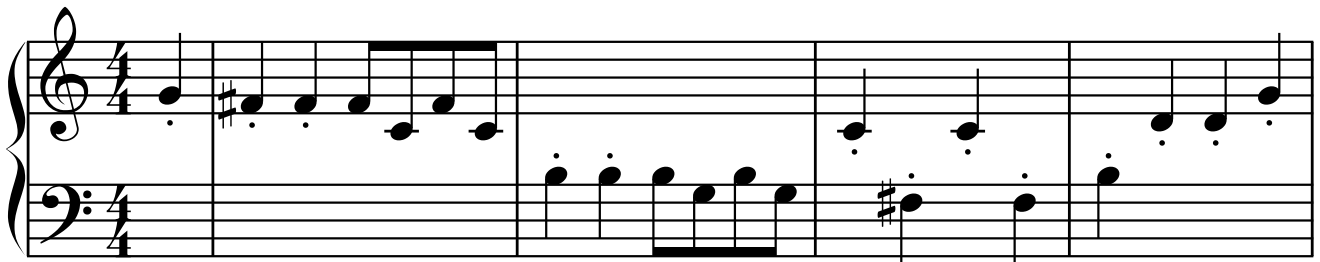

1.17 B

Sight reading: Blue Danube Waltz by Strauss

Duet: Musette from Anna Magdalena's notebook

Pupil (*play 1 octave higher*):

Teacher:

1.18 A

C

Sit tall and relax

x3

1. PROGRESS

x3

2. PATTERNS

x3

3. PREPARATION

x3

4. PIECE

Trepak from the Nutcracker by Tchaikovsky

1.

2.

Level 1 listening list

Ponchielli	Dance of the Hours	Liszt	Liebestraum no. 3
Rossini	William Tell Overture	Amy Beach	Canoeing
Mozart	Andante Grazioso	Mozart	Eine Kleine
Tchaikovsky	1812 Overture		Nachtmusik mvt 1
Bizet	Carillon	Scott Joplin	The Entertainer
Tchaikovsky	March from the Nutcracker suite	Strauss	Pizzicato Polka
Dvorak	New World	Strauss	Blue Danube
	Symphony mvt 2	Anon.	Musette from Anna
Vivaldi	Spring mvt 1		Magdalena Bach's notebook
Mendelssohn	Overture to A Midsummer Night's Dream	Tchaikovsky	Trepak
		Euphemia Allen	Chopsticks
Grieg	Morning Mood		
Trad.	Amazing Grace		
Trad.	Arirang		
Debussy	Pagodas		
Sousa	Stars and Stripes Forever		
Rebikov	Playing Soldiers		
Vivaldi	Autumn mvt 1		
Dukas	Sorcerer's Apprentice		
Offenbach	Barcarolle		
Trad.	Plaisir d'Amour		
Trad.	Londonderry Air		
Beethoven	Symphony no 7		
Handel	Hallelujah Chorus		
Copland	Hoedown		
Schumann	Stückchen		
Pleyel	Minuet		
Saint-Saëns	The Swan		
Saint-Saëns	Aquarium		
Saint-Saëns	Fossils		
Beethoven	Symphony no 5, 1st mvt		
Pachelbel	Canon in D		
Mozart	German Dance no 3		
Grieg	In the Hall of the Mountain king		
Trad.	Korobeiniki		
Trad.	O When the Saints		
Tchaikovsky	Swan Lake		

1.18 B

Duet: Chopsticks (Chop Waltz) by Euphemia Allan

Teacher:

1.18 B

Duet: Chopsticks (Chop Waltz) by Euphemia Allan

Pupil (*play 1 octave higher*):

