



SIPADAN KAPALAI DIVE RESORT

ARM
ADVENTURERS

TRANSPORT

FLIGHT INFORMATION

Book your flight to arrive in TWU Tawau airport before 10:30am. For departure flights, pick a flight that departs Tawau after 4pm.

Inform us of your flight details and we will arrange your transfers accordingly.

Resort staff will be present at the arrival gate to receive you and arrange for you to board the resort bus to Semporna (journey will be about 1.5hrs)

You will then arrive at the resort's private jetty in Semporna for the boat transfer.

TRANSFER DURATIONS

TWU AIRPORT - SEMPORNA
1.5hrs by private bus/van

SEMPORNA - KAPALAI
45mins by covered speed boat.



GETTING HERE



Exit the arrival gate at Tawau Airport and look for Kapalai staff holding this signboard.



The Kapalai staff will lead you to your bus or van. The ride to Semporna will take about 90mins.



After arriving at the Kapalai private jetty in Semporna, you will need to register at the office before boarding the boat to the resort.

The boat ride from Semporna to the resort will take about 45mins. Enjoy your stay!



LUXURY TRANSFER

Travel in Style

ARRIVE AT KAPALAI BY HELICOPTER



RM75,000

Kota Kinabalu - Tawau - Kapalai
One Way | 6 - 12pax

Glamorous arrival

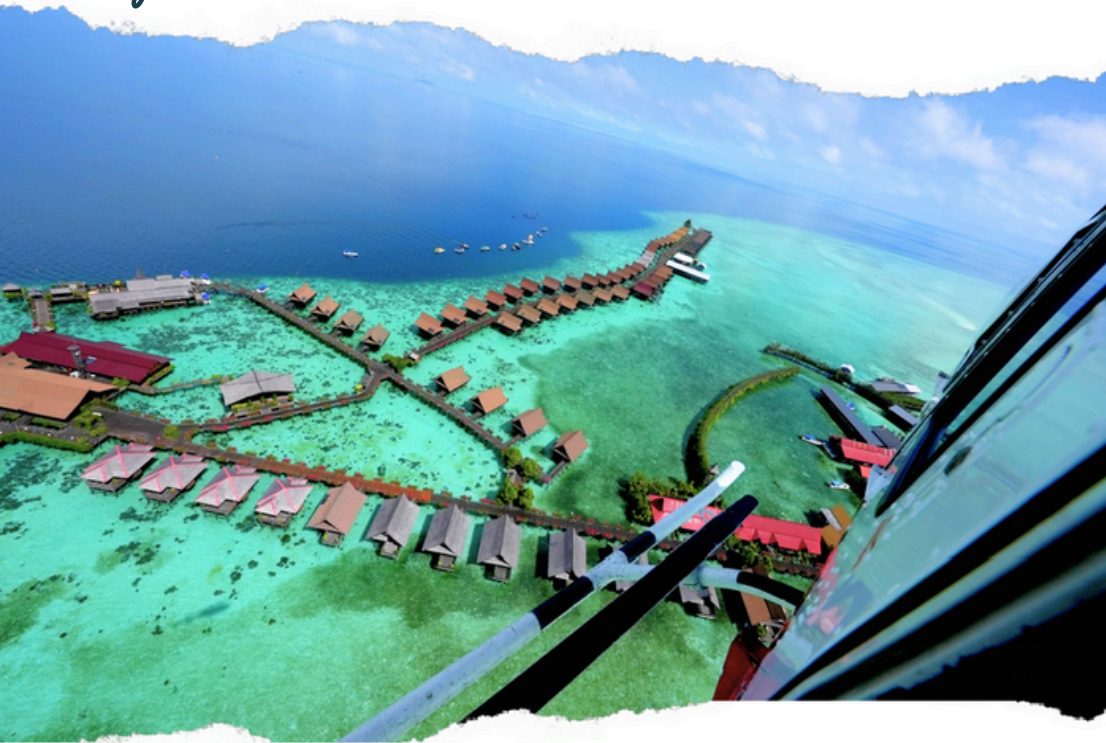

Travel to Kapalai via Helicopter

Embark on a thrilling voyage to Kapalai aboard the Bell 206 L3 helicopter. With a max speed of 140 knots and a range of 374 miles, this versatile chopper seats up to 6 passengers, ensuring a swift and comfortable journey. Immerse yourself in breathtaking scenery through its spacious cabin and panoramic windows, making your trip truly memorable.



PART ONE

KOTA KINABALU to TAWAU

After your hotel pickup, you will be transported to the helicopter departure point. With a flight duration of about 1hr 45mins, your chopper ride will include breathtaking views of rural Sabah and lush rainforests.

Don't forget to pack a cap and sunnies if you're riding shotgun in front with the Captain, as the panoramic view from there also means that it can get quite sunny there!



PART TWO

TAWAU to KAPALAI

After a quick refuel at the Tawau airport, you will then embark on the next journey: now, your views will be the countless azure shades of the Celebes Sea.

After only 25 minutes, your beautiful home above crystal clear waters will come into view.

Option to have a flyover at Semporna available upon request.



ROOMS

All rooms are water chalets with varying exterior and interior designs. All rooms are equipped with Balcony, sundeck chairs, hot shower, air conditioning and emergency alarm.



Room allocation is on first come first serve basis.

FACILITIES



RESTAURANT

Spacious restaurant serving up scrumptious buffet meals and light snacks.



HAMMOCK LOUNGE

Enjoy the cool sea breeze while you nap on one of the hammocks.



GARDEN LOUNGE

Hang out with your group of friends or step off from here into the sea for a cool dip.



FACILITIES

DIVE CENTER

The fully equipped dive center is staffed with professional team of dive guides, dive instructors and boat crew.



LIKWID STUDIO

Likwid offers underwater and on-land photography and videography services. Office opens daily at 8am to 5pm.



OTHER FACILITIES

Buggy service (8am-5pm), mini library, souvenir shops and sundecks.



ACTIVITIES



KAYAKING

Rent kayaks to explore the surrounding reefs in calm, crystal clear waters.



LEISURE DIVING

Book a dive package to explore the underwater wonders of Kapalai, Mabul and Sipadan.



DIVING COURSES

Not a diver yet? Sign up for Discover Scuba Diving or get certified with professional PADI scuba instructors.



ACTIVITIES



SNORKELING

Swim with the resident turtles and countless colorful reef fish just off the Dive Centre jetty.



SUNSET

Relax with an unobstructed view of the gorgeous sunset at the sunset viewing decks.



BICYCLE

Book a vintage style bicycle to Explore the resort.



ISLAND HOPPING

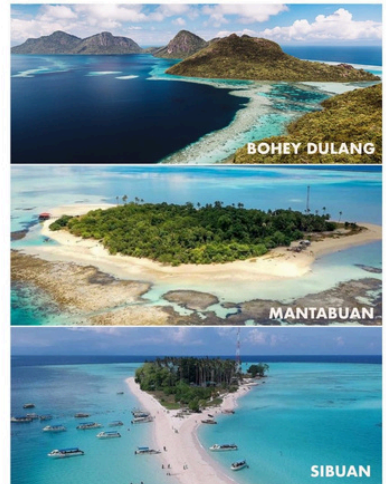

BOHEY DULANG - MANTABUAN - SIBUAN
MYR 1800 (minimum charter private boat)
6pax and above MYR300 per person. MYR200 for kids below 12 years old.
Maximum guest capacity: 24 pax.

Rate includes: Lunch, jetty fee, snorkeling gear, drinking water.
Not included: Hiking permit MYR 80 per person

Additional activity: Discover Scuba Dive
(MYR 500 per person including photography)

Daily departure time 10am.



SIAMIL ISLAND

Divers who stay 6D5N or more will get a chance to dive at Siamil Island on one of the diving days. Siamil Island is 30-40 minutes boat ride away from Kapalai. It is known as a good place to spot interesting macro critters, and occasionally groups of eagle rays and mobula rays can be seen. The currents here are usually easy enough for any level of scuba divers.

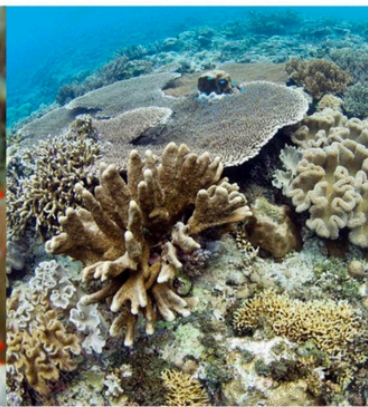



SIPADAN KAPALAI DIVE RESORT

IMPORTANT INFORMATION

Both packages include:

- Transfer from Tawau Airport to SEMPORNA and return. (70 minutes)
- Transfer by boat from Semporna(KAPALAI private Jetty) – 40 minutes to Kapalai resort and return(on SIC basis).
- Accommodation on twin sharing basis.
- Fresh Buffet Meals – breakfast/lunch/dinner.
- Afternoon snacks – served at the restaurant daily.
- Tea / coffee, cold water and cordial – served throughout the day at the restaurant daily.
- Snorkel around the resort.
- Single / Solo traveler is subjected to Single Supplement for OWN CHALET with NO SHARING option. (Single Supplement rate: additional 30% from the above package rate)
- Group Travel Option – ONE (1) pax FREE for every NINE (9) paying pax adults (Subjected to same arrival and departure flight and time, FOC pax subjected to SST)
- 5% off from the package rate for sharing 3 adults in a chalet
- 50% off from the Non-Dive Package (ND) rate for non-diver child from 2 to below 12 yrs – sharing room with 2 adults.
- Infant 24 months and below is chargeable at 10% of Non-Diver Package (ND) rate
- Junior Diver (Child Diver) rate is based on Diver Package (D) rate

For diver package only:

- 3 guided boat dives daily – except on arrival & departure day with no dive allowed within 24 hours prior to departure flight time
- Tank, weight and weight belt are provided.
- Unlimited house reef dive in front of Kapalai Dive Centre*.
- Night dives in front of KAPALAI Dive Centre - for diver with night dive experience only*.
- (*Unlimited dive and night dives are unguided dive & must be accompanied by buddy)

Note:

1. All prices quoted above are in Ringgit Malaysia (RM) and EXCLUDES of Semporna Jetty Fee* and the TTx (Tourism Tax)
2. Jetty Fee (inclusive SST) - RM 10.00 per person (payable to the Municipal Council of Semporna) - implemented since 2012
3. TTx (Tourism Tax) – RM 10.00 per room per night (payable to the Royal Malaysian Customs Department) –implemented since 1st Sept 2017. (Sipadan-KAPALAI Dive Resort is an authorized agent to the Royal Malaysian Customs Department (RMCD) to collect Tourism Tax(TTx). This tax will be collected at the resort)
4. Kapalai has no other room category and allocation of room is based on RUN OF HOUSE (ROH) basis. (choosing of room by number will not be entertained).
5. Honeymoon / simple decoration (setting on arrival day only) in the chalet is chargeable at RM 150.00 per setting (inclusive SST).
6. Combining Diver Package(D) and Non-Diver Package(ND) is not allowed (diver has to decide between Diver package (D) OR Non-Diver package (ND) throughout their stay).
7. To purchase Diver Package, one must be a certified/licensed diver.
8. No pregnant woman are allowed by boat to Kapalai Resort
9. No diving allowed within 24 hours prior to departure flight time.
10. Snorkel by boat is not available
11. Diver guest are encouraged to bring along their own equipment otherwise opt for rental from Kapalai Dive Centre.



SIPADAN KAPALAI DIVE RESORT

IMPORTANT INFORMATION

Equipment	Rental fee (RM)
BCD	42.00 / per day
Regulator + gauge + octopus	24.00 / per day
Mask	19.00 / per day
Snorkel	9.00 / per day
Wetsuit	35.00 / per day
Fins	15.00 / per day
Booties	13.00 / per day
Kayak transparent (per hour)	60.00 / per hour
Standup paddle (per hour)	60.00 / per hour

Boat Schedules (Fixed Transfer Time)

Semporna Private Jetty to Kapalai Resort

09:30 am; 12:30 pm

Kapalai Resort to Semporna Private Jetty

11:00 am and 13:30 pm

Additional fee will be charged for unscheduled transfers.

Land Transfer Time

From Tawau to Semporna

08:00 am and 10:30 am

From Semporna to Tawau

12:30 pm and 14:30 pm

Insurance

We recommend that if you intend to go scuba diving, make sure you have an insurance policy that covers this activity. We strongly recommend that all guests take out adequate travel insurance covers accident, loss caused by cancellations, loss of luggage, personal property, medical expenses, medical evacuation and weather disruption / cancellations (including activity cancellations). Guests intending on participating in diving activities must ensure their insurance covers them for SCUBA related activities and has appropriate 'depth' coverage.



SIPADAN KAPALAI DIVE RESORT

IMPORTANT INFORMATION

Check-In / Check-Out Time

Check-In Time into chalet – 02:30 pm

Check-Out Time from chalet – 11.30 am

Meal Times

Breakfast 07:00 am to 09:30 am

Lunch 12:30 pm to 14:00 pm

Dinner 19:00 pm to 20:30 pm

Note: Strictly no outside Food & Drinks allowed into the Resort

Information needed to block the room/confirm reservation.

Full name 1:

Passport Number:

Nationality :

Gender (M / F) :

Date of Birth (DOB) :

Diver(D) / Non-Diver(ND) package :

Full name 2:

Passport Number:

Nationality :

Gender (M / F) :

Date of Birth (DOB) :

Diver(D) / Non-Diver(ND) package :

(for more than 2 guest to KAPALAI, please continue the list)

Note:

After commencement of service no refund in part or full will be made (in cash equivalent or vacation price reduction) for unused services / activity for voluntary modifications made by the traveler. When a guest fails to complete a dive, dive course or fails to participate in pre-booked or packaged activities for any reason (including ill health), they will still be charged for the package. For example, if a guest books a package which includes 5 days of diving and on the third day they abort their first dive because of any reason, they will still be charged for the package and are advised to make a claim on their travel insurance if applicable.

If a booking cancellation is received by us prior to the final payment date of your vacation, the non-refundable deposit payments will be retained.

In the event of cancellation after full payment, no refund will be made. However the guest is allowed to postpone to any date based on room availability, within the same year of travel date.

CONTACT

BE PART OF THE EXPERIENCE | DIVE DEEPER. GO FURTHER.

TOM

[Whatsapp](#)

Wechat ID: TOMNGWEISIANG

info@arkadventurerstravel.com

www.arkadventurerstravel.com



