

Product Overview

SoftRobot – MobileERP - ERPWEB
2024

Products Summary

Product Overview: *We developed and provides business software and solutions to various industries in brands **ERPWEB, MOBILEERP & SOFTROBOT** .*



Consultant

SERVICES

Support Services: *
Implementation:
Customization:
Development:
Online Training:
OnSite Training:
Audit Reporting:



MobileERP

SOFTWARES

10x Work: WXM
10x Sales: CXM
10x Delivery: SXM
10x Performance: EXM
10x Profits: FXM
10x Automation: MXM
10x Productivity: ECM



ERPWEB

SOLUTIONS

Construction: EPC/Infra/RE
Services: AMC,CMC,FS,O&M
Trading: Retail, eCom, Consig
Manufacturing: MTO/MTS/CYL
Business: Edu, Hotel, Health
Government: City, PS,Tax,War
Facilities: Mall, Maint,Property



SoftRobot

CODELESSTOOL

GTD: Work Manager
ERP: Planning Manager
ETM: Task Manager
ECM: Collaboration Manager
EPM: Process Manager
EBI: Business Intelligence
EAI: AI Agents/Chatbots

We provide 50+ Ready to use business softwares at low cost with Software + Consulting + Solutions + Automation in one time price. Save your company from recurring monthly bills from multiple vendors.

Why MobileERP?.



Your Problems

Are You Dealing with These Challenges in Your Business - Leading to Slow or No Growth!

1. Always in Fire-Fighting mode?.
2. Cannot fully depend on the Team?.
3. Business can't run without you?.

Our Solutions

Save 90% of Your Time & 50% of Your Cost

1. Focus on the work that matters. Outsource IT, ERP, Business Operations, QMS, Best Practices on us.
2. Our system allows Document processes, procedures and tasks in one place so you can stay focused on growing your business.
3. Our trained consultants help you run business at low costs without hiring costly managers and threats of employees.

Why US? Since ERP and Business Automation is basic need of industries the market is huge. Most big brand ERPs have 80% failure rate. Our failure rate is 20%. We provide playbook driven, AI driven, mobile and QR Code driven ERPs technology to improve efficiency and productivity. If launched properly there is huge requirements of industry specific ERP Software's. Companies with PlayBook and AI driven ERP will outcompete rest.

Our USPs: AI based ERP of future

Autopilot your business in Ten steps using MobileERP.AI

How todo 80% Automation at 20% Costs?

1. Menuless: 10X your employee productivity.
2. Codeless: 1 programmer can do work of 10.
3. Riskless: Convert your SME into MNC.
4. Spendless: Save 50% of Your Costs.
5. Vendorless: DIY with your inhouse IT.
6. Managerless: From Manager to Owner.
7. MSOfficeless: Get rid of costly licenses.
8. Emailless: Reduce Email/SMS/WA pollution.
9. Officeless: Set Virtual WFH Offices.
10. Paperless: Save 90% of your Space & Time.



Automate your Work Allotment, Delegation, Reminders, Delays, Forms Entry and Reporting

Our USP: One software to replace them all

MobileWXM	MobileCXM	MobileSXM	MobileEXM	MobileFXM	MobileMXM
Workplace Experience Management	Customer Experience Management	Supplychain Experience Management	Employee Experience Management	Finance Experience Management	Management Experience Management
WBM: Workboard Management	CRM: Customer Relation Mgmt	SCM: Supply Chain Management	HCM: Human Capital Management	ACC: GL Accounts Management	IDE: Int Codeless Development Env.
DBS: Daily Briefing System	DMM: Digital Marketing Mgmt	PPP: Plan, Procure & Purchase	TLM: Travel & Leave Management	FRM: Finance Resource Management	EIM: Enterprise Information Mngt
ESP: Ent. Sharepoint Portal	TMM: Tender Marketing Mgmt	MFG: Manufacturing & Shopfloor	TOM: Time Office Management	CSM: Costing & Spend Management	ULM: User Lifecycle Management
GTD: Getting Things Done	OMS: Offer Management System	EPC: Engg., Procure, Construction	PAY: Staff Payroll Management	GST: Goods and Service Tax	UXM: User Experience Management
ETM: Enterprise Task Management	SDM: Sales & Distribution Mgmt	IMS: Inventory Management Systems	WAG: Labour Wage Management	EXM: Export Import Management	EPM: Enterprise Process Management
ECM: Ent. Collaboration Mgmt	SMS: Service Management System	EAM: Enterprise Asset Management	LMS: Learning Management System	SEM: Strategic Enterprise Mgmt	EBI: Enterprise Biz Intelligence
DRS: Daily Reporting System	PMS: Project Management System	MMS: Maintenance Mgmt Systems	PGM: Performance & Goal Mgmt	CGM: Corporate Governance Mgmt	ECM: Enterprise Content Mgmt
DSS: Department Self Service	CSS: Customer Support System	PLM: Product Lifecycle Mngt	PAM: Personal & Administration	GRC: Governance Risk & Compliance	ITM: IT Services Management
ESS: Employee Self Service	LMS: Logistics Management Systems	QMS: Quality Management System	SMS: Spend Management System	SAM: Security & Audit Management	ITA: IT Asset Management
GTD, ROWE, DMS, PDCA, 8020	COPC, ISO, CXO, CANVAS	APICS, MRP, LEAN, PMI, 5S	PCMM, HRBS, KPI, KRA, ISO	ABC, COPA, GAAP, RISK, RATIOS	CMMi, 6S, BPR, AIOP, ITSM, DEVOPS
Google, Meta, Yammer	Zoho, Oodo, Salesforce	SAP, D365, Netsuite, Infor	Peoplesoft, Successfactor	Tally, Sage, ClearTax, QBooks	Microsoft, IBM, Oracle

50+ Apps or Modules and 200+ Process
and 20+ Industry specific solutions.
Multilingual and Multicurrency

Our USP: One software across organization

MobileWXM: Workplace Experience Management DBS: Daily Briefing System / ESP: Sharepoint Portal <i>Save time and get more work done.</i>					
1. Start Work		2. Get Work Done		3. Manage Work	
GTD: Getting Things Done 	ERP: Planning 	ETM: Task Management 	ECM: Collaboration 	EPM: Process Control 	EBI: AI/BI Reports
GTD: Process - Form - Reports	ERP: Planning Automation	ETM: Tasks - Tickets - Holds - Alert	ECM: Inbox - Chats - Docs - Meetings	EPM: Workflow Automation	EBI: Report Automation
GTD GETTING THINGS DONE 	PMS PROJECT MANAGEMENT SYSTEM 	ETM ENTERPRISE TASK MANAGEMENT 	ECM ENTERPRISE CONTENT MGMT 	EPM ENTERPRISE PROCESS MGMT 	EAI ENTERPRISE AI REPORTING EBI ENTERPRISE BI REPORTING
INITIATE WORK	PLAN WORK	DO WORK	SHARE WORK	CONTROL WORK	ANALYSE WORK
WHAT	WHEN	HOW	WHO	CHECK	IMPROVE
Connect your custom user-facing applications with total control for ease of use.	Plan work for teams using whiteboards and combined power of MRP & PERT/CPM.	Get started fast with Tasklist, an out-of-the-box user interface for human work.	Make sure to Share, Assign, Delegate, Escalate and Remind work not done in time.	Use BPMN Delays, Cycletime & Activity Based Costing to identify bottlenecks in human workflows	Provide stakeholders with customizable reports and dashboards on process performance
WhatsApp, OnlyOffice, MSOffice, iWork, Zoho Create, MS Sharepoint, Outsystem	SAP, D365, NetSuite, Ooda, Tally, Infor, Epicor, MS Project, Primavera,	ProofHub, Wrike, Asana, Monday, Nifty, ZohoProject, Trello, Kissflow	Confluence, Slack, Box, Teamwork, Basecamp, ZohoWP, Dropbox, Clickup, OpenText	Pega, Signavio, ServiceNow, Jira, Visio, Mendix, PowerApp, Camunda, Outsystems	ZohoAnalytics, PowerBI, PowerObject, VALQ, GoodData, QlikView, Domo, Looker

Save on MS Office licenses, Email licenses, productivity and process softwares licenses.

REDUCE EMAIL AND MS OFFICE POLLUTION IN YOUR COMPANY

Our USP: Result Oriented Customized ERP

MOBILEERP

Customized AI Powered ERP.

ROWE: Result Only Work Environment

ROWE: MobileERP Suite

10x Work: MobileWXM [Show how?](#)

10x Sales: MobileCXM [Show how?](#)

10x Delivery: MobileSXM [Show how?](#)

10x Retention: MobileEXM [Show how?](#)

10x Profit: MobileFXM [Show how?](#)

10x Freedom: MobileMXM [Show how?](#)

Go beyond ERP.

Get rid of outdated ERPs.

Get rid of partial ERPs

	 PERFORMANCE-DRIVEN HYBRID ENVIRONMENT <small>Foundation: Accountability + Autonomy = Results</small>	 POLICY-DRIVEN HYBRID ENVIRONMENT <small>Foundation: Time + Presence = Results (Status Quo)</small>
LEVEL OF ACCOUNTABILITY:	HIGH	VARIABLE/ UNEQUAL
LEVEL OF AUTONOMY:	HIGH	VARIABLE/ UNEQUAL
COMPETITIVE ADVANTAGE : ATTRACT AND RETAIN TALENT		
RESULTS-FOCUSED:	 Accountable to objective, measurable results	 Mix of objectivity + subjectivity + timeclock mentality + work location policies
WORK LOCATION:	 Not scheduled, driven by work outcomes, fluid from day-to-day	 Scheduled, drive by traditional beliefs, not fluid
WORK HOURS:	 Driven by outcomes, time is not owed, work during most efficient and effective times of day	 Driven by time-clock mentality, owe 40 hours, some version of core hours (ex. 9-5 + more outside)
MANAGEMENT METHODOLOGY:	 Manage work (contemporary)	 Manage people (outdated)
PERFORMANCE DRIVEN:	 Results are the currency of work and drive performance	 Time + location is the currency that drives performance
EQUITABLE WORKPLACE:	 Achieved through autonomy	 Not applicable

GUARANTEED ROI ON INVESTMENT ON MOBILEERP

Our USP: Playbook ERP

Aspect	MobileERP Playbook and AI-Driven ERP	SAP Form-Driven ERP	Excel and Email-Based Systems
Automation	Dynamic workflows and AI-driven processes streamline tasks.	Forms dictate rigid processes.	Manual data entry and email-based approvals.
Efficiency	High efficiency due to automation and adaptability.	Moderate efficiency, but lacks agility.	Manual, time-consuming processes.
Insights	Real-time analytics for data-driven decisions.	Limited insights from static forms.	No built-in analytics; data scattered.
Collaboration	Facilitates cross-functional collaboration.	Collaboration limited by form-based workflows.	Collaboration relies on manual communication.
Scalability	Scalable due to dynamic playbooks.	Scalability depends on SAP customization.	Limited scalability; manual processes hinder growth.
User Experience	Intuitive, context-aware interfaces.	Forms can be cumbersome for users.	Excel lacks user-friendly interfaces.
Integration with Other Systems	Seamless integration with APIs and other tools.	SAP integrations may require custom development.	Limited integration; manual data transfers.
Security and Compliance	AI-driven security features enhance compliance.	SAP provides robust security features.	Limited security; email-based communication risks.
Cost	Initial investment, but long-term cost savings.	High initial and ongoing costs.	Low upfront cost, but hidden productivity costs.
Adaptability to Change	Agile and adaptable to business needs.	Customization may be slow.	Rigid; changes require manual adjustments.
Maintenance and Support	AI-driven self-healing capabilities.	SAP support available but may be complex.	Manual maintenance; email support.

The screenshot displays the MobileERP Playbook interface. The top navigation bar includes a hamburger menu, the user profile (1502.Komal Rana, Accounts Department, Paramount Limited, FY: 2425 - 26/07/2024), and various notification icons. The left sidebar lists navigation options: My Dashboard, My Workboard, KRA WORK MANAGEMENT (My Workspace KRA, Mr, lom, Pr, Payments), My Work Reports KRA, My Work Masters KRA, and ETM TASK MANAGEMENT (My Work, My Tasks, My Tickets, My Holds).

The main content area shows a process flow titled "Process Playbook: SCM Procurement/Internal Value Stream Mapping". The flow consists of seven steps: 1. MR, 2. INQUIRY, 3. OFFER, 4. TR, 5. TQ, 6. SELECTION, and 7. CR. Each step is represented by a card showing the role (IMPLEMENT, PURCHASE, or ENGINEERING), progress percentage, SLA (1DAYS 1HRS), and channel (Portal / Mobile). Below each step card is a "Checklist Task" section with specific tasks to be completed.

Step 1: MR (IMPLEMENT)
Progress: 0 %
SLA: 1DAYS 1HRS
Channel: Portal / Mobile
Checklist Task:
1. Upload and Enter Approved Vendor List Itemwise
2. Upload MR in PDF/Excel Format
3. Upload and Enter Price Format / BOQ in Excel

Step 2: INQUIRY (PURCHASE)
Progress: 10 %
SLA: 1DAYS 1HRS
Channel: Portal / Mobile
Checklist Task:
1. Print and send RFQ from Drill down

Step 3: OFFER (PURCHASE)
Progress: 20 %
SLA: 1DAYS 1HRS
Channel: Portal / Mobile
Checklist Task:
1. Enter Quotation from Drilldown against respective RFQ
2. Upload Technical Offer for TR Technical Review from Upload option
3. Complete step when vendor recommendation is received from engineering.

Step 4: TR (ENGINEERING)
Progress: 30 %
SLA: 1DAYS 1HRS
Channel: Portal / Mobile
Checklist Task:
1. Review TR Offer from Purchase via Drill down menu in Uploads
2. Download TR Offer from Uploads and create Ticket for other engineers to give TQ

Step 5: TQ (ENGINEERING)
Progress: 40 %
SLA: 1DAYS 1HRS
Channel: Portal / Mobile
Checklist Task:
1. Download TQ of other department and combine all in one TQ and upload in MR
2. Repeat the step till all TQ are closed.

Step 6: SELECTION (ENGINEERING)
Progress: 50 %
SLA: 1DAYS 1HRS
Channel: Portal / Mobile
Checklist Task:
1. Engineering to upload Vendor Selection in MR for Purchase to Review

Step 7: CR (PURCHASE)
Progress: 60 %
SLA: 1DAYS 1HRS
Channel: Portal / Mobile
Checklist Task:
1. Check
2. Check
3. Check

Our Solutions: Construction ERP



Construction ERP Solutions

Worlds No.1 RealEstate, Infra, EPC Software

For Industry:

- 1. Tender Manager
 - 2. Project Manager
 - 3. Project Engineer
 - 4. SupplyChain Manager
 - 5. Site Manager
 - 6. HR, Payroll, Finance
- How it Works

1. Tender Manager: Does Tender Search/Buying, BOQ & Estimating, Rate Analysis, Bidding, Submitting & Getting Projects.
Pre-defined USER: TENDER

2. Project Manager: Does Project, PERT/CPM Planning, BBU Delivery, RA Billing, GST Invoicing and Collections.
Pre-defined USER: PROJECT

3. Project Engineer: Does Design, Engineering, Procurement: MR>PR>BOM, Document Management, Vendor Development etc.
Pre-defined USER: ENGINEERING, PROCUREMENT, MANUFACTURING, CONSTRUCTION, COMMISSIONING, PROCESS, CIVIL, MECHANICAL, PIPING, ELECTRICAL, INSTRUMENTATION

4. SupplyChain Manager: Does Planning, Purchase, Manufacturing, Subcontracting, Stores & Inventory Management

MAJOR CLIENT EXPERIENCE: Paramount, Sadbhav, Pratham, Cube, Patel Infra, Desai

Our Solutions: Services ERP

Service ERP Solutions

One App for all types of customer service.

For Industry: 

1. Field Service Softwares. [Technician MobileApp](#)
2. Help Desk Softwares. [CSS](#), [Customer Ticketing Portal](#)
3. AI Chatbot Self Service. [Customer Chatbot](#)
4. Knowledgebase Softwares. [Technician Chatbot](#)
5. SupplyChain Software: [SCM](#), [PPP](#), [IMS](#)
6. Marketing Software: [CRM](#), [DMM](#), [OMS](#), [CSS](#)
7. HR, Payroll, Accounting & GST Software: [EXM](#), [FXM](#), [EAM](#), [MMS](#)

How it Works?

1. **Customer:** Initiates contact with the helpdesk to request service.

Pre-defined USER: [CUSTOMER](#)

2. **Helpdesk Agents:** Receives the service request and assigns it to an appropriate field technician.

Pre-defined USER: [HELPDESK](#)

3. **Field Technician:** Receives the assignment and proceeds to deliver the service.

Pre-defined USER: [TECHNICIAN](#)

4. **Service Manager:** Oversees the entire process, ensuring quality and efficiency.

Pre-defined USER: [SERVICE](#)

5. **SupplyChain Manager:** Does Planning, Purchase, Stores & Inventory Management.

Pre-defined USER: [MM](#), [PLANNING](#), [PURCHASE](#), [STORE](#)

6. **Marketing Manager:** Runs CRM Customer Relation Management & Digital Marketing Software to find new customers.



MAJOR CLIENT EXPERIENCE: JayAir, MTPL, HFTPL, Ethiopia Military

Our Solutions: Commerce ERP



Commerce ERP Solutions

For Retail, Wholesale, Franchise, Consignment, Online, eCommerce & Dropshipment

For Industry:

1. Marketing Software: CRM, DMM, OMS, CSS
2. Commerce Software: RetailPOS, SelfKiosk, eCommerce, QRCodePOS, ChatbotPOS, BarcodePOS, Pickup Store POS
3. Fulfillment Software: Consignment, Online, Dropshipment, Franchise, Export/Import
4. SupplyChain Software: SCM, Purchase, Seller Center
5. Warehouse & Logistics Software: Inventory, Replenish, Pick, Pack, Dispatch, Transport, Deliver
6. HR, Payroll, Accounting & GST Software: EXM, FXM, EAM, MMS

How it Works?

1. Marketing Manager: Runs CRM Customer Relation Management & Digital Marketing Software to find new customers.

Pre-defined USER: MARKETING, SALESMEN, DWORKER

2. Retail Cashier: They operate POS, handle customer transactions, collect payment and deliver goods. They also make sure that display or stock racks are full with goods to sell.

Pre-defined USER: CASHIER, FRANCHISEE, DEALER, DISTRIBUTOR, RETAILER, MERCHANTS, CONSULTANTS, CONTRACTORS, SALESMEN, eCommerce User

3. Store Incharge: They manage fulfillment operations with credit check and stock check. Manages Sales, Manages Sales and ensures smooth customer service.

Pre-defined USER: SALES, EXPORTER, ONLINE, FRANCHISOR

4. Inventory Manager: Does Planning, Purchase, Stores & Inventory Management

Pre-defined USER: IMM, PLANNING, PURCHASE, STORE, IMPORTER

MAJOR CLIENT EXPERIENCE: Vismay Philippines, Symphony Air Coolers

Our Solutions: Manufacturing ERP

Manufacturing ERP Solutions

One App for all types of Manufacturing.

For Industry:

Industrial/Engineering Manufacturing ▼

1. Marketing, Sales & Distribution Software: [CRM](#), [DMM](#), [OMS](#), [SDM](#), [CSS](#)
2. Demand Driven Discrete Manufacturing Softwares: MTO, ETO, FLOW, CELLULAR, JIT, KANBAN, JOBSHOP
3. Forecast Driven Process Manufacturing Software: MTS, BATCH, CONTINUOUS, MASS, REPETITIVE
4. Balance Driven Lean Manufacturing: MPS, APS
5. Manufacturing & Operational Planning Software: [MFG](#), [LMS](#)
6. Shopfloor Management Software: Lot Tracking and Traceability, DSD and Route Accounting. Custom Process for Cylinder, Food, Textile etc.
7. MRP, Inventory & SupplyChain Management Software: [SCM](#), [PPP](#), [IMS](#)
8. Plant Maintenance Software: [EAM](#), [MMS](#), MRO
9. Product LifeCycle and R&D Management: [PLM](#), GHS, CoA, CFR
10. Quality Standards Compliance : ISO, BRC, NABL, 6Sigma, 5S
11. Environmental & Safety Compliance: OSHA, DOT, FDA, EPA, DEA, IRS
12. HR, Payroll, Accounting & GST Software: [EXM](#), [FXM](#)

How it Works?

1. Marketing Manager: Runs CRM Customer Relation Management & Digital Marketing Software to find new customers.

Pre-defined USER: MARKETING, SALESMEN, DWORKER

2. Sales & Distribution Manager: Manages Sales and Distribution of Products



OUR CLIENT EXPERIENCE: Jyoti, Globetronics Malaysia, SEE, UPG, AIMS OXYGEN etc.

Our Technology:

- Server: On Premise or Cloud
- Server OS: MS Windows Server
- Database: MS Sql Server
- Development Tool: Codeless SoftRobot
- Client Versions on Web, Mobile or Tablets

Web and Tablet Version

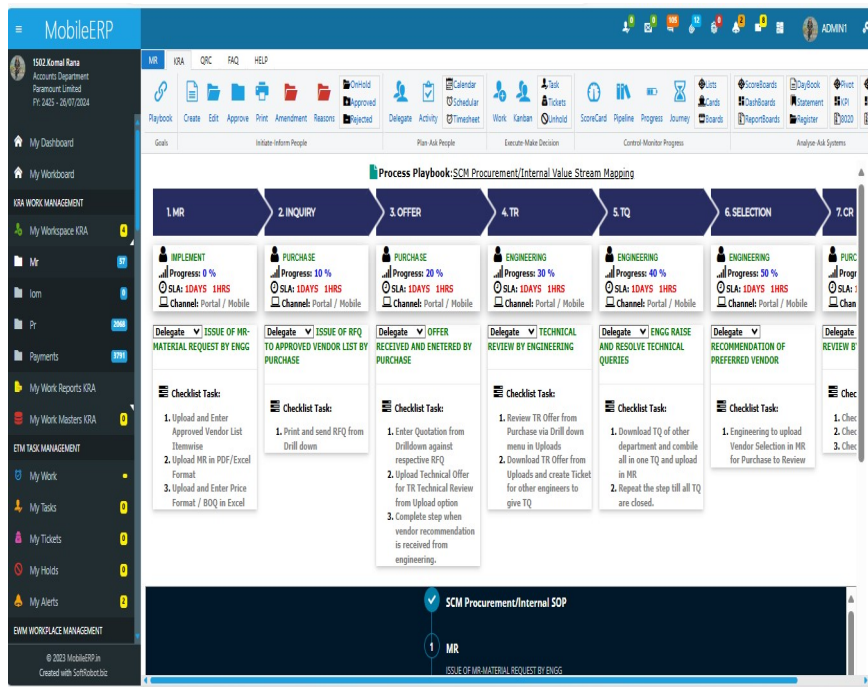

Mobile Version

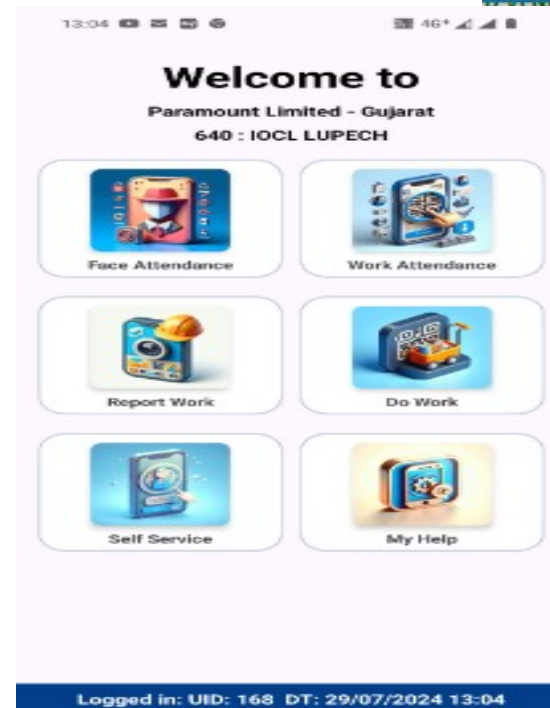

MobileERP Ver:2023
Unlimited User License
Codeless RAD/RPA:SoftRobot V:2023
GUI Frameworks: Metro4 V:4.5.1 / W3.CSS 4.15 Dec2020 / Webix GPLv3
Kanban+Pivot / BPMN 2.0 process diagrams / DHTMLX Gantt 7.1 / CKEditor5/TinyMCE Editor
PHP Web Server: Version 5.6.31 (cli)
ASP Web Server: Microsoft-IIS/10.0
Client IP Address: 192.168.0.78
Client Browser: Mozilla/5.0 (Windows NT 10.0; Win64; x64) AppleWebKit/537.36 (KHTML, like Gecko) Chrome/126.0.0.0 Safari/537.36 Edg/126.0.0.0
SQL Server Standard Edition (64-bit): Microsoft SQL Server 2019 (RTM-GDR) (KB5021125) - 15.0.2101.7 (X64) Jan 23 2023 13:08:05 Copyright (C) 2019 Microsoft Corporation Standard Edition (64-bit) on Windows Server 2019 Standard 10.0 (Build 17763:) (Hypervisor)

How we compare?

**Buy world's No. 1 ERP
Software and Solutions
at just 20% costs vs
Competitors.**



Marketing Apps/Modules

Home:	Marketing	Sales	Fulfill	Source	Inventory	Finance	HR	AI	IT	WebApps	MobileApps	AllinOne	WhyUS?
CRM Customer Relation Mgmt		Digital Marketing				Tender Marketing				Offer Marketing			
Campaigns		Website/Webchat/LP/SEO				Tender Subscriptions				Pricelist			
Prospects		Social Media Mktg				Pre-Tender				Scheme			
Leads		Bulk Email/WA/SMS				Tender				Seller Center			
Opportunities		CallCenter/Messaging				Bid				Offers			
Deals/Orders		Reviews/Referrals/Listings				Post-Tender				Quotation			
Sales Commissions		Blogs/Subscriptions				Estimation				Estimate			
Sales Person Apps		Forums/Discussions				Rate Analysis				Contract			
Salesforce, Oodo, Zoho, Pega, Monday, Apprivo, D365		Oodo, Zoho, Hubspot, Wix, Chargebee, TalkDesk, LinkedIn, Birdeye				Alura, TendersOnTime, TenderEyes, MyTenders, TenderTiger				Stack, BuildXact, PlanSwift, WinEst, B2W, LinkSquares			
Transform Customer Relationships into Revenue!. From Leads to Loyalty – All in One CRM!													

Sales Apps/Modules

Home:	Marketing	Sales	Fulfill	Source	Inventory	Finance	HR	AI	IT	WebApps	MobileApps	AllinOne	WhyUS?					
Direct Sales			Indirect Sales			Project Sales			Service Sales									
Sales Order			Distributors			EPC Projects			Field Service									
eCommerce			Wholesalers			Infra Projects			Repair Service									
RetailPOS			Retailers			Real Estate Projects			Ticket HelpDesk									
Self Kiosks			Sales Agents			Electrical Projects			O&M Contracts									
Chatbot			Franchisees			Construction Projects			AMC/CMC Contracts									
Events/Webinars			Partners			Software Projects			ERP Contracts									
Real Estate			Membership			HVAC Projects			Warranty Contracts									
Oodo, Zoho, SAP, D365, Shopify, Lightspeed, Netsuite					PandaDoc, Seismic, Partnerstack, People.ai, ZenDesk					Oodo, Zoho, Asana, SAP, Clickup, Fieldwire, Wrike, Procore					Oodo, Zoho, LiveAgent, ServiceNow, SrvCloud, ZenDesk, Monday			

Accelerate Your Sales, Service & Projects. Simplify Your Delivery and Distribution.

Fulfillment Apps/Modules

Home:	Marketing	Sales	Fulfill	Source	Inventory	Finance	HR	AI	IT	WebApps	MobileApps	AllinOne	WhyUS?
Manufacturing				Trading				Project				Service	
MTO: Make to Order				Consignment				DCI: Drawings				Technician FS	
ETO: Engineer to Order				Online				PCI: Procurement & Supply				Repair Center	
ATO: Assemble to Order				eCommerce				MCI: Manufacturing				HelpDesk Agent	
BTO: Build to Order				Dropshipment				SCI: SubContracting				O&M Staff@Plant	
MTS: Make to Stock				Wholesale				CCI: Construction				AMC/CMC/WA Execution	
KBO: Kanban Order				Franchise				ECI: Erection				ERP Implementation	
JIT: Just In Time				Distribution				OCI: Commissioning				Service Center	
Oodo, SAP, D365, FactoryMaster, Infor, Epicor, Acumatica				Oodo, Shopify, D365, NetSuite, ShipBob, Boilr.OwD				Oodo, Monday, Trellio, Asana, Jira, Scoro, Wrike				Oodo, Zoho, ServiceNow, LiveAgent, Zendesk, Freshdesk	
Delivering Promises, One Package at a Time!.													

Home:	Marketing	Sales	Fulfill	Source	Inventory	Finance	HR	AI	IT	WebApps	MobileApps	AllinOne	WhyUS?		
Planning					Procurement					Purchase				Storage	
MRP: Direct Material					Vendor Development					PO: Purchase Order				Stores	
ROP: Indirect Material					Blanket Order					WO: Work Order				Project Site	
PRP: Project PERT/CPM					Rate Contract					SO: SubContract Order				O&M Plant	
SRP: Store Replenishment					Dropshipment					MO: Manufacturing Order				Service Center	
WRP: WH Replenishment					Supermaket					CO: Construction Order				Work Center	
FRP: FR Replenishment					Subcontract					EO: Erection Order				Return Center	
BOP: BackOrder Planning					NonStock IOM					SO: Service Order				Repair Center	
Odo, SAP, Oracle, D365,Infor, Epicore, KaianaMRP, MRPEasy					Workday, Procurify, Praxion, Tipalti, Tradogram					Odo, SAP, Oracle, D365,Infor, Epicore, Precoro				Odo, SAP, Oracle, D365,Infor, Epicore, Bluecart	
Strategic Sourcing is a solution that simplifies the planning-to-source-to-contract process.															

Inventory Apps/Modules

Home:	Marketing	Sales	Fulfill	Source	Inventory	Finance	HR	AI	IT	WebApps	MobileApps	AllinOne	WhyUS?
Inward		Operations				Outward				Return			
eWay Bill		Manufacture				Pick				Pullout Return			
Gate Inward		Subcontract				Pack				Refund CrNote			
Material Inward		PO/BO/DSO				Invoice				Replace Goods			
Bill Entry		Bundle/Pack				Dispatch				Repair Goods			
Bill Booking		Salvage/Scrap				Shipment				Buyback Return			
Material Return		Stock Transfer				GatePass				Salvage Return			
Material Scrapped		Stock Adjust				Deliver				Scrap Return			
Oodo, SAP, Oracle, D365, Infor, Netsuite, Bluecart		Oodo, SAP, Oracle, D365, Infor, Epicore, Factorytalk				Oodo, SAP, Oracle, D365, Infor, Epicore, Netsuite				Oodo, SAP, Oracle, D365, Infor, Epicore, Netsuite			

Reduce stockouts, Working Capital, speed up operations, optimize routes and get real time visibility.

Finance Apps/Modules

Home:	Marketing	Sales	Fulfill	Source	Inventory	Finance	HR	AI	IT	WebApps	MobileApps	AllinOne	WhyUS?
Accounts		Finance		Costing		Taxation							
Accounts Receivables		Financial Planning		Product Costing		Tax Calendar							
Accounts Payable		Financial Forecasting		Service Costing		GST Returns & Challans							
Treasury Management		Management Accounting		Project Costing		TDS Returns & Challans							
Book Keeping		Management Reporting		Manufacturing Costing		IT Returns & Challans							
Aging/Outstanding		Credit Fund Management		Costcenter/ProfitCenter		Professional Tax							
Reconciliations		Investment Management		Activity Based Costing		Employee PF/ESIC							
Trial Balance		IPO Management		Process Costing		Employee Form16							
Oodo, Zoho, SAP, Oracle, D365, Sage, Tally, Quickbooks		Cube, Vena, Workday, Anaplan, Prophix, Quickbooks, SAP		A-Systems, Jobber, CostimatorJS, DELMIAWorks,		Clearax, Tally, Quickbooks, Sage, Zoho, EZTax, CompuTax							

Run your Accounts and Finance Department with Max professional output and minimum staff.

HR Apps/Modules

Home:	Marketing	Sales	Fulfill	Source	Inventory	Finance	HR	AI	IT	WebApps	MobileApps	AllinOne	WhyUS?
HRM				Payroll				Compensation				Performance	
Recruitment				Leave				CTC Increment				Organization Chart	
Employee Onboarding				Travel				Pension/401K				KRA Goals	
Orientation				Attendance				Pay Settlement				KPI Scorecard	
Appraisal				Payroll				Leave Settlement				Skill Matrix	
Training				WageRoll				Advance Bonus				JD Responsibility	
Resignation				TDS				Gratuity				Achievement	
Retirement				PF/ESIC				LTA Allowances				Succession	
Successfactor, Peoplesoft, Zoho, Oodo, Monday, BambooHR				Successfactor, Peoplesoft, Zoho, ADR Gusto, Paycor				Pave, Deal, Barley, Aequm, Lawice, Trinec, Compup				Rippling, Namely, Performyard, UKG, Darwinbox, TruistRadius	

AI Apps/Modules

[Home:](#)

[Marketing](#)

[Sales](#)

[Fulfill](#)

[Source](#)

[Inventory](#)

[Finance](#)

[HR](#)

[AI](#)

[IT](#)

[WebApps](#)

[MobileApps](#)

[AllinOne](#)

[WhyUS?](#)

AI Systems

AI Agents

AI AutoPilot

AI Co-Pilot

AI Chatbot

AI ChatGPT

Krisia, MS Copilot, Gemini, OpenAI

AI Tools

Codeless Development

RPA-Robotic Process

DPA-Digital Process

Conversational AI

Zappier AI/API

Krisia, Automation Anywhere, Zapier, PowerApps

AI Automation

Doc Understanding

Data Triggers

Time Triggers

Web Scrappers

Excel Uploaders

H2O, ZohoCreator, SQLServer, MxNet, VisualStudio

AI Designer

Solution Design

Product Design

Application Design

Process Design

Workflow Design

Ousystems, Signavio, Figma, Clickup, Atom

Generative AI is only 5% of an outcome. Buy MobileERP SoftRobot AI to get 100% of an outcome.

IT Apps/Modules

Home: Marketing Sales Fulfill Source Inventory Finance HR AI IT WebApps MobileApps AllinOne WhyUS?			
IT Methods (ITS)	IT Management (ITM)	IT Users (ULM)	IT Deployment (ITD)
Agile	ITSM - Service Mgmt	User Registrations	For Software Users
Scrum	ITAM - Asset Mgmt	User OnBoarding	For Portal Users
CMMi	ITOPs - Operations Mgmt	User Management	For MobileApp Users
DevOPs	AIOPs - AI Ops Mgmt	User OffBoarding	For ChatBot Users
<small>Azure, Jira, Proofhub, Monday, Wrike, Clickup</small>	<small>Openstack, Device42, InvGate, Alloy, HaloITSM, ServiceDesk</small>	<small>Zluri, miniOrange, Nuvolar, Okta, OneLogin, Entra</small>	<small>ManageEngine, Octopus, Jenkins, SmartDeploy, Chef</small>
Transform your Inhouse IT Department/Company. Make One IT Person work like Ten.			

WebApps Modules

Home:	Marketing	Sales	Fulfill	Source	Inventory	Finance	HR	AI	IT	WebApps	MobileApps	AllinOne	WhyUS?
Portals			eCommerce				Website			Content Mgmt System			
Employee			Products				Home Page			Website Content			
Customer			Service				Product Webpages			Blogs/Forums			
Vendor			Auction				Landing Page			Newsletter/Subscriptions			
Candidate			Logistics				Appointments Page			Review/Feedback			
Education			Training				Vacancies Pages			Survey/Polls			
Trello, BaseCamp, Google Docs, Sidekick, MyApps, Sharepoint			Shopify, Wix, BigCommerce, Zyro, GoDaddy, Weebly, Shift4Shop				Oodo, Zauca, Canva, Wix, Figma, GitHub, Dreamviewer, Vecir			Drupal, Joomla, DotCMS, Magento, Grav, Ghost, Youtube, Wordpress			
Transforming Ideas into Digital Realities. Your Vision, Our Code.													

Home:	Marketing	Sales	Fulfill	Source	Inventory	Finance	HR	AI	IT	WebApps	MobileApps	AllinOne	WhyUS?
Field Service Apps			HR Apps			Inventory Apps			Chatbot HelpDesk				
Salesmen			Face Attendance			Barcode Store			Customer				
Technician			Work Attendance			Barcode Shopfloor			Supplier				
Driver			Employee SelfService			Barcode Warehouse			Employee				
Project			Do Work			Barcode Retail POS			Candidate				
Seller			Report Work			QRCode ProcessDrive			Technician				
<small>Jobber, ServiceTitan, Fieldwire, FleetSharp, Companycam</small>			<small>Pagarbook, JioAttendance, Luxand, mAttendance, KbyAI</small>			<small>Odo, QuickScan, EasyScan, iPacky, Shopify</small>			<small>Slush, Vainu, Dominos, HDPC, HubSpot, CoreDNA</small>				

All in One Apps/Modules

Home:	Marketing	Sales	Fulfill	Source	Inventory	Finance	HR	AI	IT	WebApps	MobileApps	AllinOne	WhyUS?
ERP - Resource Planner				ETM - Task Manager				EPM - Process Manager				ECM - Collaboration Manager	
Sales and Marketing				Process Task Manager				Process Library & Dictionary				Inbox: Incoming Email Filing	
Inventory & Fulfillment				DCM Ticket Manager				Process Design & Release				DMS: Document Management	
Sourcing & Purchase				Alert OnHold Manager				Process Task & Activity				MMS: Meetings & MOM	
AI, IT , Finance & HR				Activity Reminders				Process Perfo Investigation				MSG: Chat & Chatbot	
BI Dashboards & Reports				Daily Briefing System				Process Cycletime & Journey				ESP: Sharepoint Portal	
<small>SAP, D365, Oracle, Infor, EPICore, TallyERP, Zoho, Odoo, Neasure</small>				<small>ProofHub, Wrike, Asana, Monday, Nifty, ZohoProject, Trello, Kissflow</small>				<small>Pega, Signavio, ServiceNow, Jira, Visio, Mendix</small>				<small>MSSharepoint, Confluence, Slack, Box, Teamwork, Basecamp, ZohoWP, Clickup, OpenText</small>	

One Software to replace them all, Get rid of multi-vendor non-integrated software pollution.

Why Us

Home:	Marketing	Sales	Fulfill	Source	Inventory	Finance	HR	AI	IT	WebApps	MobileApps	AllinOne	WhyUS?
By Price - Cheapest Software				By Industry - Ready to use				By Technology - AI Codeless				By Company - AboutUS	
MNC - Multinationals US\$ 150K				Projects & Construction				Web Apps Onpremise/OnCloud				In ERP Business Since 1993	
GOC - Multi-Company US\$ 100K				Maintenance & Services				Android Mobile Apps OnCloud				Team with 30 years experience	
LSI - Enterprise US\$ 75K				Logistics, Trading & Commercial				Barcode/QRCode/NFC Apps				80% Successfull Projects	
SME - Small Cos US\$ 30K				Manufacturing & Subcontracting				POS/Kiosks Touch Apps				Delivered @ low cost from India	
ITC - IT Partners US\$ 25K				IT Consulting & Education				Weighbridge/IOT Apps				100% Committed Management	
Fixed Price Unlimited User Lifetime License Software with highest ROI				100+ Ready to use industry solutions results in faster implementation				Built-on non-proprietary technology with atleast 20 years life of apps				We give each client an Exclusive VIP Treatment.	
Better ROI. Control your IT/ERP Software and Server costs with our customized solutions.													

*Transform your business from **form based** business apps to **process based** business apps*

MobileERP.in – www.softrobot.biz Phone:+91-9925789204 – ashish@mobileerp.in

Company Overview

- Started in 1993 as BOSS ERP Software under proprietary company ASIC.
- Launched ERPWEB.COM in 1995 worlds 1st Web based ERP under company ASIC Infotech Pvt. Ltd.
- Lunched MOBILEERP.IN in 2015 worlds 1st Mobile based ERP under company MobileERP Softech Pvt. Ltd.
- Lunched SOFTROBOT.BIZ in 2023 worlds 1st Menu less, Codeless, AI Robot and Playbook based ERP under companies MobileERP and SoftRobot

ABOUT FOUNDER

**Ashish Shah - MS BITS
Pilani**

BOSS > ERPWEB > MobileERP > AIChatbotERP

SINCE 1993 > 1995 > 2005 > 2024 = 30+ Years

**200+ ERP Projects done, 50+ MNC/Large
Companies, 30+ years in business, 10+
countries in 20+ Industries.**



Company keeps changing its strategy and products based on market and technology landscape.