

COMPANY PROFILE

Our commitment to quality, integrity and client satisfaction is evident in every aspect of our operations.

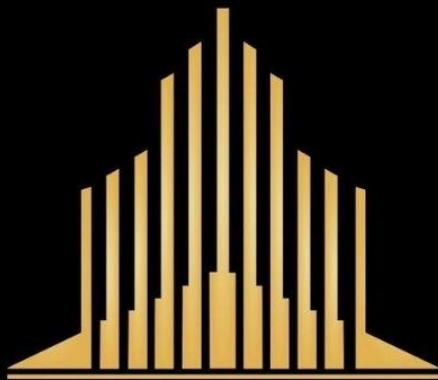

PARISA
CONSTRUCTION COMPANY
GROUP OF ENGINEERS

Call us
8595161754

More info
www.parisaconstruction.com
parisaconstructioncompany@gmail.com



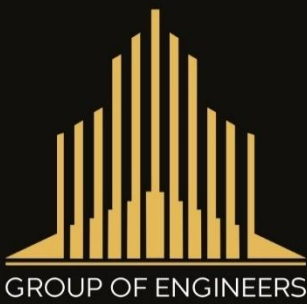

PARISA CONSTRUCTION COMPANY



Contracts Commercial/Residential,
High-Rise Buildings, Malls, Hotels, IT Parks and Schools

INTRODUCTION LETTER OF OUR COMPANY

Parisa Construction Company is a proprietorship company, Parisa Construction Company is a group of Engineers and Architect.

1. I (N.U Rehman) B.E Civil having 45 years of construction experience Indian & Gulf Construction (Multi-Storied Residential and Commercial towers and construction of hotels & Malls and Industries construction.
2. Mr. Aman Rehman, B. Tech in civil and M. Tech in structural engineering having 10 years' experience in building construction & design.
3. Mrs. Sarah Rehman, B. Arch and M. Arch having 8 years' experience in building designing.

We believe to do the personal supervision full time at project taken. This possible only when one has to keep in mind that the quality and quantity of works.
For reference we are enclosing list of projects which have been completed in my guidance and supervision.

In the list of our above credentials we trust, you would be gracious enough to consider our name for issue of tender documents for the project likely to be undertaken under the supervision of your esteemed organisation.

Assuring you our best service at looking forward for favourable and early reply.

Thank you
Yours faithfully

For Parisa Construction Company

Authorised Signatory

◆ www.parisaconstruction.com ◆



0120-4620331



nurehman@parisaconstruction.com



G-47 , 11th Avenue Gaur city-2 Greater Noida West , Uttar Pradesh - 201318



Our Approach

Parisa Construction Company believe that every project should be unique. From initial concept to final delivery, we prioritize open communication, meticulous planning, and sustainable practices. Our process begins with understanding vision and requirements, followed by a tailored strategy to meet your goals.

Our Vision

we're not aiming to be the biggest; our goal is to be the smartest. We pride ourselves on our ability to find innovative yet practical solution for tricky problem.

Our Mission

Our Mission is to provide our client with the highest service quality on time and budget delivery. We aim to build lasting relationships through excellence and trust in every project we undertake.

About Us

Parisa Construction Company is committed to establishing quality objectives in order to fulfill the needs and provide satisfaction to the client.

The firm **Parisa Construction Company** deals in (Civil) R.C.C Structure, Finishing Works and M.S Steel Structure Execution. Parisa Construction Company always believe to be trust worthy, reliable and tries to deliver projects to the client, exceptional result on time and to the desired standard.

Parisa Construction Company is established with the motto of providing the best of execution and practical solution services to the client.



Government of India

Form GST REG-06

[See Rule 10(1)]

Registration Certificate

Registration Number : 09BSVPR8511F1Z3

| | | | | | |
|---|--|---|------------|---|----------------|
| 1. | Legal Name | AMAN REHMAN | | | |
| 2. | Trade Name, if any | PARISA CONSTRUCTION COMPANY | | | |
| 3. | Additional trade names, if any | | | | |
| 4. | Constitution of Business | Proprietorship | | | |
| 5. | Address of Principal Place of Business | Floor No.: GROUND FLOOR Building No./Flat No.: FLAT NO 47, 11TH AVENUE Name Of Premises/Building: GAUR CITY 2 PLOT NO GH-03 Road/Street: SECTOR 16C GREATER NOIDA WEST City/Town/Village: Noida District: Gautambuddha Nagar State: Uttar Pradesh PIN Code: 201306 | | | |
| 6. | Date of Liability | | | | |
| 7. | Period of Validity | From | 13/01/2025 | To | Not Applicable |
| 8. | Type of Registration | Regular | |  | |
| 9. | Particulars of Approving | Centre | | | |
| Signature | | | | | |
| Signature Not Verified Digitally signed by DS GOODS AND SERVICES TAX NETWORK 15 Date: 2025.01.13 11:30:22 IST | | | | | |
| Name | | SHRI KRISHAN MEENA | | | |
| Designation | | Superintendent | | | |
| Jurisdictional Office | | MEERUT | | | |
| Date of issue of Certificate | | 13/01/2025 | | | |
| Note: The registration certificate is required to be prominently displayed at all places of business in the State. | | | | | |

This is a system generated digitally signed Registration Certificate issued based on the approval of application granted on 13/01/2025 by the jurisdictional authority.



Goods and Services Tax Identification Number: 09BSVPR8511F1Z3

Details of Additional Place of Business(s)

| | |
|---------------------------|-----------------------------|
| Legal Name | AMAN REHMAN |
| Trade Name, if any | PARISA CONSTRUCTION COMPANY |

Total Number of Additional Places of Business in the State **0**

Goods and Services Tax



Goods and Services Tax Identification Number: 09BSVPR8511F1Z3

Legal Name AMAN REHMAN
Trade Name, if any PARISA CONSTRUCTION COMPANY

Details of Proprietor

1



Name AMAN REHMAN
Designation/Status PROPRIETOR
Resident of State Uttar Pradesh



भारत सरकार
Government of India
सूक्ष्म, लघु एवं मध्यम उद्यम मंत्रालय
Ministry of Micro, Small and Medium Enterprises



UDYAM REGISTRATION CERTIFICATE

UDYAM REGISTRATION NUMBER

UDYAM-UP-28-0141469

NAME OF ENTERPRISE

PARISA CONSTRUCTION COMPANY

TYPE OF ENTERPRISE *

| S.No. | Classification Year | Enterprise Type | Classification Date |
|-------|---------------------|-----------------|---------------------|
| 1 | 2024-25 | Micro | 06/01/2025 |

MAJOR ACTIVITY

SERVICES

SOCIAL CATEGORY OF ENTREPRENEUR

GENERAL

NAME OF UNIT(S)

| S.No. | Name of Unit(s) |
|-------|-----------------------------|
| 1 | PARISA CONSTRUCTION COMPANY |

OFFICIAL ADDRESS OF ENTERPRISE

| | | | |
|---------------------|---------------|----------------------------|----------------------------------|
| Flat/Door/Block No. | 47 | Name of Premises/ Building | GAUR CITY 2 |
| Village/Town | 11TH AVENUE | Block | PLOT NO GH-03 |
| Road/Street/Lane | SECTOR -16C | City | GREATER NOIDA WEST |
| State | UTTAR PRADESH | District | GAUTAM BUDDHA NAGAR , Pin 201306 |
| Mobile | 7042113431 | Email: | aman_391@rediffmail.com |

DATE OF INCORPORATION /
REGISTRATION OF ENTERPRISE

02/01/2025

DATE OF COMMENCEMENT OF
PRODUCTION/BUSINESS

02/01/2025

NATIONAL INDUSTRY
CLASSIFICATION CODE(S)

| S.No. | NIC 2 Digit | NIC 4 Digit | NIC 5 Digit | Activity |
|-------|--|---|---|---------------|
| 1 | 68 - Real estate activities | 6810 - Real estate activities with own or leased property | 68100 - Real estate activities with own or leased property | Services |
| 2 | 68 - Real estate activities | 6820 - Real estate activities on a fee or contract basis | 68200 - Real estate activities on a fee or contract basis | Services |
| 3 | 43 - Specialized construction activities | 4330 - Building completion and finishing | 43309 - Other building completion and finishing | Manufacturing |
| 4 | 41 - Construction of building | 4100 - Construction of buildings | 41001 - Construction of buildings carried out on own-account basis or on a fee or contract basis | Manufacturing |
| 5 | 41 - Construction of building | 4100 - Construction of buildings | 41002 - Activities relating to alteration, addition, repair, maintenance carried out on own-account basis or on a fee or contract basis | Manufacturing |

DATE OF UDYAM REGISTRATION

06/01/2025

* In case of graduation (upward/reverse) of status of an enterprise, the benefit of the Government Schemes will be availed as per the provisions of Notification No. S.O. 2119(E) dated 26.06.2020 issued by the M/o MSME.

Disclaimer: This is computer generated statement, no signature required. Printed from <https://udyamregistration.gov.in> & Date of printing:- 06/01/2025

For any assistance, you may contact:

1. District Industries Centre: GAUTAM BUDDHA NAGAR (UTTAR PRADESH)

2. MSME-DFO: DELHI (DELHI)

Visit : www.msme.gov.in ; www.dcmsme.gov.in ; www.champions.gov.in

Follow us @minmsme & @msmechampions



BE A
CHAMPION
with the
Ministry of
MSME

आयकर विभाग INCOME TAX DEPARTMENT



भारत सरकार
GOVT. OF INDIA



Jan 19, 2025

Ref.No.: 88303937143435/TAN/NEW

TO,
PARISA CONSTRUCTION COMPANY
47
11TH AVENUE, GAUR CITY 2
PLOT NO GH-03 SECTOR 16C
GREATER NOIDA WEST
GAUTAM BUDDHA NAGAR-201306
UTTAR PRADESH
TEL. NO.:7042113431

Sir/Madam,

Sub : Allotment of Tax Deduction Account Number (TAN) as per Income Tax Act,1961

Kindly refer to your application (Form 49B) dated Jan 06, 2025 for the allotment of Tax Deduction Account Number.

In this connection, the following TAN has been issued to you/your organisation:

MRTP13349A

Please quote the same in all TDS challans, TDS Certificates, TDS returns, Tax Collection at Source (TCS) returns as well as other documents pertaining to such transactions.

Quoting of TAN on all TDS returns and challans for payment of TDS is necessary to ensure credit of TDS paid by you and faster processing of TDS returns.

The above TAN should also be used as Tax Collections at Source Account Number under section 206CA.

Kindly note that it is mandatory to quote TAN while furnishing TDS returns, including e-TDS returns. e-TDS returns will not be accepted if TAN is not quoted.

This supersedes all the Tax Deduction / Collection Account Number, allotted to you earlier.

Income Tax Department

Signature valid

Digitally signed by Mohan on
behalf of Income Tax Deptt.
Date: 2025.01.19 12:57
GMT+05:30

Caution : Income Tax Department does not send e-mails regarding refunds and does not seek any taxpayer information like username, password, details of ATM, bank accounts, credit cards, etc. Taxpayers are advised not to part with such information on the basis of emails.

PARISA CONSTRUCTION COMPANY

ORGANIZATION CHART

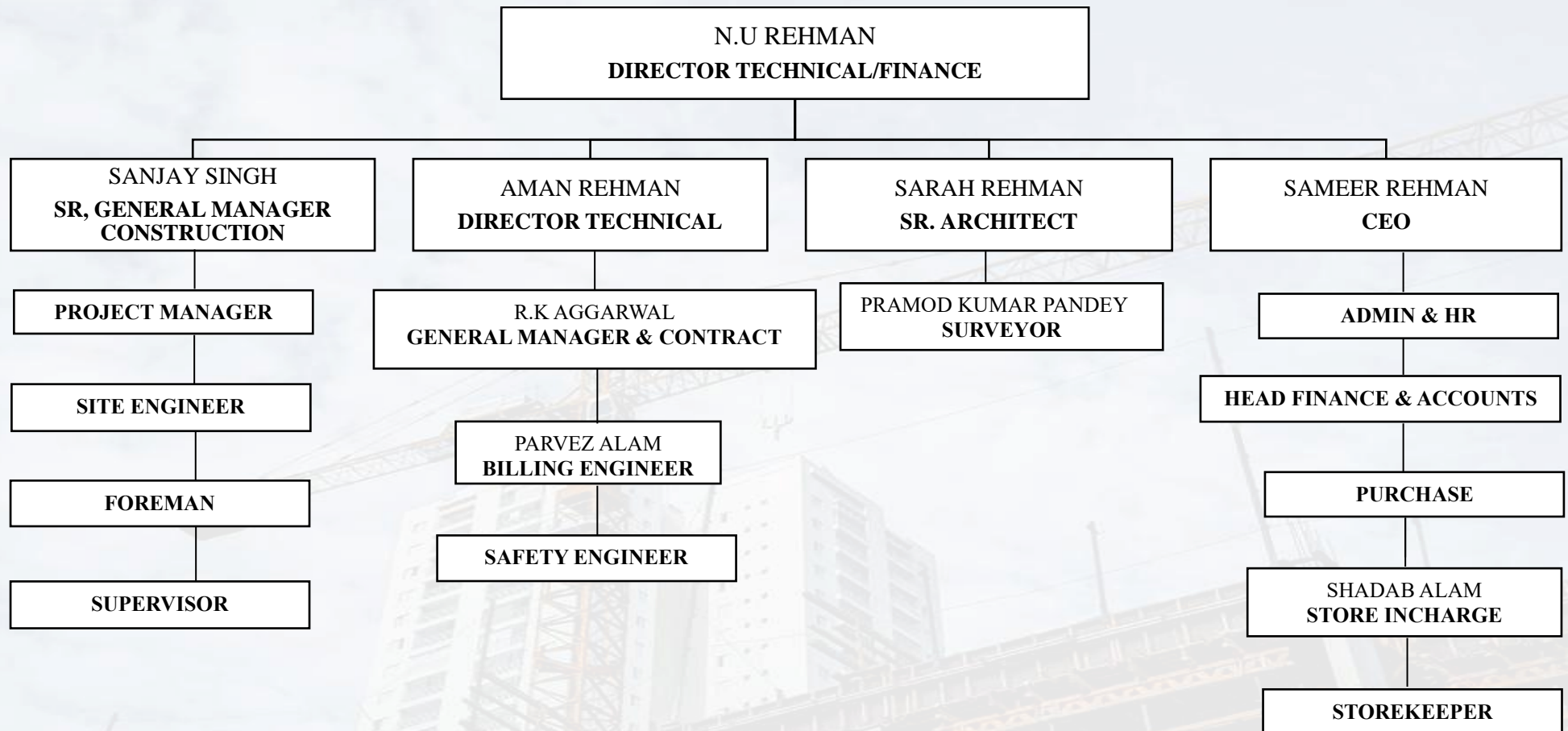

PARISA CONSTRUCTION COMPANY

STRUCTURE OF COMPANY

| S. NO. | NAME | DESIGNATION | EXPERIENCE | QUALIFICATION |
|--------|---------------------|-------------------------|-------------|---|
| 1 | N.U Rehman | Director | 47 Years | B.E Civil (Aligarh Muslim University) |
| 2 | Aman Rehman | Director | 8 Years | B. Tech (MD University) M.Tech (The Northcap University) |
| 3 | Sarah Rehman | Senior Architect | 6 Years | B. Arch (Amity University) M.Arch (Jamia Millia Islamia) |
| 4 | Sanjay Singh | Senior General Manager | 35 Years | Diploma in Civil Engineering (Lucknow) |
| 5 | R.K Aggarwal | General Manager Billing | 41 Years | Diploma in Civil Engineering (Muzaffarnagar) |
| 6 | Sameer Rehman | CEO | 15 Years | Graduate |
| 7 | Parvez Alam | Billing Engineer | 18 Years | Diploma in Civil Engineering (AMU Aligarh) |
| 8 | Pramod Kumar Pandey | Surveyor | 17 Years | Diploma in Civil Engineering |
| 9 | Shadab Ahmad | Store In charge | 15 years | Graduate |
| 10 | | Site Engineer | 5-10 Years | Diploma in Civil Engineering. 2Nos |
| 11 | | Foremen | 10-15 Years | Intermediate |
| 12 | | Supervisor | 3-10 Years | Intermediate/Graduate |
| 13 | Skilled | - | - | 15 Nos |
| 14 | Unskilled | - | - | 40 Nos |

PARISA CONSTRUCTION COMPANY

LIST OF EQUIPMENTS

| S. No | ITEMS | NOS. |
|-------|-------------------------------|-----------|
| 1 | Concrete Mixer with hopper | 4 Nos. |
| 2 | Concrete Mixer | 2 Nos. |
| 3 | Vibrators | 4 Nos. |
| 4 | Bar Bending Machine | 2 Nos. |
| 5 | Bar Cutting Machine | 2 Nos. |
| 6 | Tractors | 2 Nos. |
| 7 | Tractors Trolley | 2 Nos. |
| 8 | Water Tanker | 1 Nos. |
| 9 | Builder Hoist | 2 Nos. |
| 10 | Grinder | 6 Nos. |
| 11 | Welding Machine | 3 Nos. |
| 12 | Drill Machine | 4 Nos. |
| 13 | Slump Cones | 2 Nos. |
| 14 | Weighing Machine | 1 Nos. |
| 15 | Diesel pump 5Hp | 2 Nos. |
| 16 | Cube Testing Machine | 1 Nos. |
| 17 | Dumpy Level | 2 Nos. |
| 18 | Electrical Monoblock pump | 2 Nos. |
| 19 | M.S Shuttering Plates (2'x3') | 5000 Nos. |
| 20 | M.S Pipe with Clamps | 1000 RFT |
| 21 | M.S Props | 1000 Nos. |

Following Projects Executed Under my Supervision During the Period of 45 Years

| S. No. | NAME OF EMPLOYER & ADDRESS | DESIGNATION | PROJECTS |
|--------|--|---|--|
| 1 | MIGSUN C-2, Mahaluxmi Mall, 5 th Floor RDC Raj Nagar, Ghaziabad (U.P) | SR. GENERAL MANAGER (CONSTRUCTION) | - Migsun Villassa - Migsun Twiin - Migsun Ultimo - Migsun Green Mansion (Greater Noida) |
| 2 | MAHAGUN INDIA PVT.LTD. A-19, Sector-63 Noida (U.P) | SR. GENERAL MANAGER (CONSTRUCTION) | - Mahagun Marina Walk Greater Noida West - Mahagun Millennia Mall Crossing Republic Ghaziabad |
| 3 | NORTHEX ESTATES LIMITED B-08 , GD-ITL TOWER , Top Floor Netaji Subhash Place Pitampura New Delhi | SR. GENERAL MANAGER (CONSTRUCTION) | - ITL Twin Tower - GD-ITL Northex Tower Extension Of floors And Rectification & Renovation of existing towers. At Netaji Subhash place, Ring Road, Pitampura, New Delhi |
| 4 | KLJ DEVELOPERS PVT. LTD. / PIONEER ESERVE PVT. LTD. KLJ House, 63, Rama Marg (Opp Kirti Nagar Metro Station) New Delhi-15 | SR. GENERAL MANAGER (CONSTRUCTION) | - KLJ IT Park (Noida One) Sector – 62 Noida, UP |
| 5 | AARCITY INTRASTRUCTURE PVT. LTD 301, Krishna Apra business square , Netaji Subhash place New Delhi -110034 | SR. GENERAL MANAGER (CONSTRUCTION) | - Regency Park Plot no gh-03B, sec-16C Greater Noida (west) - Regency Park Old Hissar heights sector – 9&11 opposite Bajrangbali shuttering store Hissar -125001 |

| | | | |
|----|--|---|---|
| 6 | KLJ DEVELOPERS PVT. LTD. KLJ House, 63, Rama Marg, (Opp Kirti Nagar metro station) New Delhi - 15 | SR. GENERAL MANAGER (CONSTRUCTION) | - KLJ Heights (Residential Towers) Bahadurgarh (Haryana) - KLJ IT Park (Noida One) Sector – 62 Noida (UP) |
| 7 | MAHAGUN INDIA PVT.LTD. A-19, Sector-63 Noida (U.P.) | SR. GENERAL MANAGER (CONSTRUCTION) | - Mahagun Metro Mall/ Mahagun Sarovar Portico Hotel (127 ROOMS) VC3 VAISHALI (GZB.) - Mahagun Moderne (Residential Towers) sector-78 Noida. (2 Basement + G. Floor+ 22 Story high rise) 8 Nos. Towers and 1no. Tower, 2 Basement + G. Floor+ 34 Storey. Total 1500 flats. |
| 8 | SENIOR BUILDER Ltd. 1/1, Shanti Niketan, New Delhi - 110021 | GENERAL MANAGER (PROJECTS) | - Senior Mall SEC-32, Noida. - Senior Mall M.G. Road, Gurgaon. - Central plaza Mall Golf course road, Gurugram |
| 9 | EROS GROUP S-1 American Plaza International Trade Tower, Nehru Place, New Delhi-19 | GENERAL MANAGER (PROJECTS) | - Rose Wood City Sec-50, Sohna Road, Gurgaon. - Eros City Square Mall, Gurgaon - Eros Metro Mall Sec -14, Dwarka New Delhi |
| 10 | PANESAR CONSTRUCTION CO. S - 25 Janta Market, Rajouri Garden, New Delhi. | SR. PROJECT MANAGER | - Central Plaza Sec-52, Gurgaon. - Senior Mall Sec-32, Noida. - Senior Mall M.G. Road, Gurgaon - D – Mall Indirapuram, Ghaziabad |

| | | | |
|----|--|-----------------------------------|--|
| | | | <ul style="list-style-type: none"> - Sprit Global Mall, Ludhiana , Punjab |
| 11 | <p>GD-ITL-GROUP INDUS BUILDWELL LTD.</p> <p>ITL Twin Tower, N.S. Place, Ring Road, Pitampura, New Delhi.</p> | <p>SR. PROJECT MANAGER</p> | <p>Multi-storeyed Building-</p> <ul style="list-style-type: none"> - ITL Twin Towers - GD-ITL Towers - GD-ITL North - Ex Towers <p>Netaji Subhash place, Ring Road, Pitampura, New Delhi</p> <ul style="list-style-type: none"> - ITL Public School Sector-9, Dwarka, New Delhi. |
| 12 | <p>M/S PRAKASH INDUSTRIES LTD.</p> <p>Padma Tower, Rajendra Palace, New Delhi</p> | <p>PROJECT MANAGER</p> | <ul style="list-style-type: none"> - Stainless Steel Project At G. I. D. C Jagadia, Bharuch, Gujarat - Rolling Mills At Khadoli, Silvassa Gujarat (D.N.H.) |
| 13 | <p>NATIONAL BUILDING DESIGNER</p> <p>Sadat Building, Kolharapeer, Bareilly</p> | <p>PROJECT ENGINEER</p> | <ul style="list-style-type: none"> - Planning Design and Drawing, Execution, Bill Checking & Supervision of Residential & Commercial Building Projects. |
| 14 | <p>BATTAL F. AL- DOSSARY CONTRACTING & CONSULTANT ESTABLISHMENT,</p> <p>P.O. BOX 2514, AL-KHOBAR, SAUDI ARABIA.</p> | <p>PROJECT ENGINEER</p> | <ul style="list-style-type: none"> - Construction of residential building - Commercial building - Gasoline stations - Responsibility Execution, Supervision and billing Of construction etc. . At Saudi Arabia. |

| | | | |
|----|---|-----------------------------|---|
| 15 | GHALI ALKHALEDI ESTABLISH Ment Al Khobar, Saudi Arabia | CIVIL ENGINEER | - Construction Of School Building - Residential Buildings, - Commercial Complexes, - Road Works - Construction Of Gasoline Stations. - Responsibility Execution, Supervision and billing of construction etc. At Saudi Arabia. |
| 16 | DEPTT OF ATOMIC ENERGY Narora, Bulandshar | SCIENTIFIC ASSISTANT | - Construction of quarters (150 Nos) At NAPP Township, Narora, Bulandshahr. -Responsibility Execution, Supervision and billing of construction of 150 Nos. Quarters, Road, Sanitary and Water Supply Works etc. |
| 17 | S.D. JAGTAP, CIVIL ENGR. & CONTRACTOR Rajender Nagar New Delhi | SITE ENGINEER | - Effluent Treatment Plant Sanitary and water supply - Warehouses - Road work At Galaxo Pvt. Ltd. Manzoor Garhi, Aligarh - Responsibility Execution, supervision and billing of Construction & Road Works etc. |

Visiting Cards of our Previous Organisation

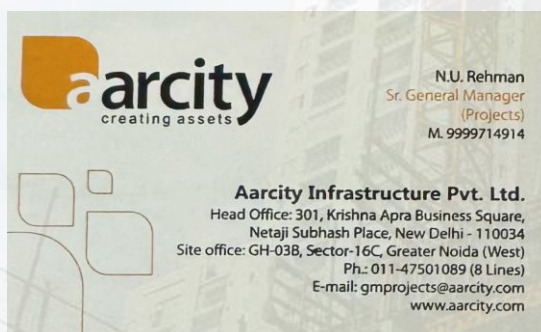



N.U. REHMAN
(B.E. Civil)
Project Manager

GD - ITL - GROUP

ITL Twin Tower, GD-ITL-Tower & GD-ITLNORTH EX-TOWER
B-09, Netaji Subhash Place (Opp. Wazir pur Depot),
Delhi - 110 034 Ph.: 7190341, 7190340
Fax: 7151999 E-mail : itl@del3.vsnl.net.in.

Resi. : Block-BU-178, Pitam Pura, Delhi-110 034
Ph. : 7081325 P.P.



N. U. REHMAN
B.E.(Civil)
Sr Project Manager

PANESAR CONSTRUCTION Co. ENGINEERS & CONTRACTORS

B - 9/8, Partap House Ring Road,
Rajouri Garden, New Delhi-1100 027.
Ph. : 5105677, 5451967, 4063917. Fax : 545 1968

Resi. : Siddharth Kunj Society, Flat No. A-2,
Sector-7, Plot No. -17, Dwarka New Delhi-45
Mobile : 98-680-16410



Er. N.U. Rehman
+91 9310638307 | Sr. General Manager -Construction



Zonal Office :
Mahagun India Pvt. Ltd.
A-19, Sec-63, Noida U.P. Tel.: +91 120-2427021/22/23/24
Fax : +91 120-2427941/42
www.mahagunindia.com ; nurehman@mahagunindia.com

TOWNSHIPS • APARTMENTS • MALLS • CORPORATE PARKS • HOTELS

Prakash

TEL : BHARUCH (02642) -31857

(02645) 2367
2358
FAX No. (02645)
2358

N. U. REHMAN
Project Manager



Prakash Industries Limited

CITY OFFICE :
B-BLOCK 2ND FLOOR, C. R. CHAMBERS
OLD N.H. NO. 8, BHARUCH - 392 002.

CHOUHAN HOUSE, OPP. COLLECTOR'S BUNGLOW
NAROLI ROAD, SILVASSA - 396 230 (D. & N. H.)

The background of the slide is a faded, low-angle photograph of a construction site. A tall, multi-story building is under construction, with its concrete frame visible. A large yellow tower crane stands next to the building. The sky is overcast and grey. The entire image is framed by a thin black border.

PROJECTS EXECUTED



**KLJ & PIONEER
NOIDA ONE - IT PARK
SECTOR-62 NOIDA**





**MAHAGUN MODERNE
SECTOR-78 NOIDA**

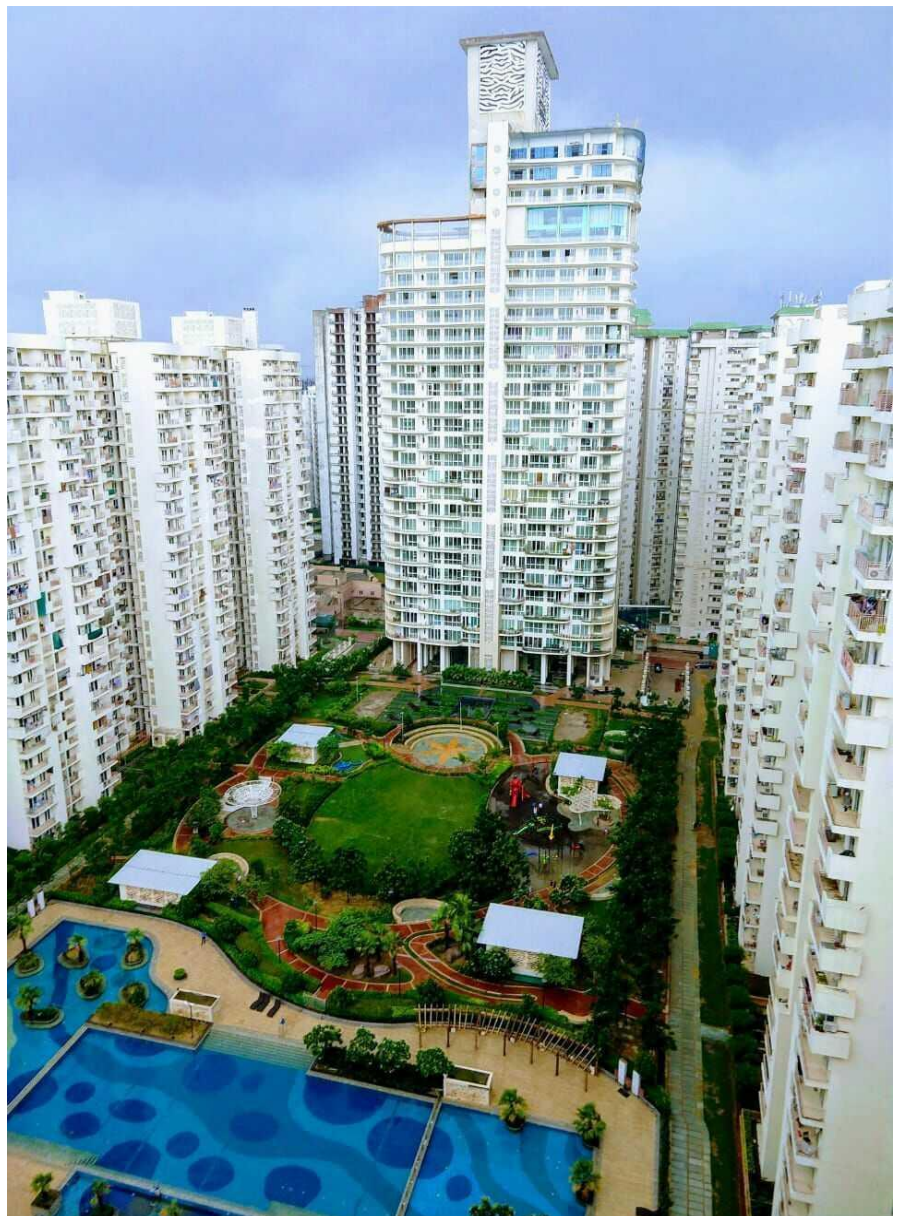



**MAHAGUN SAROVAR PORTICO
HOTEL
VAISHALI GHAZIABAD**

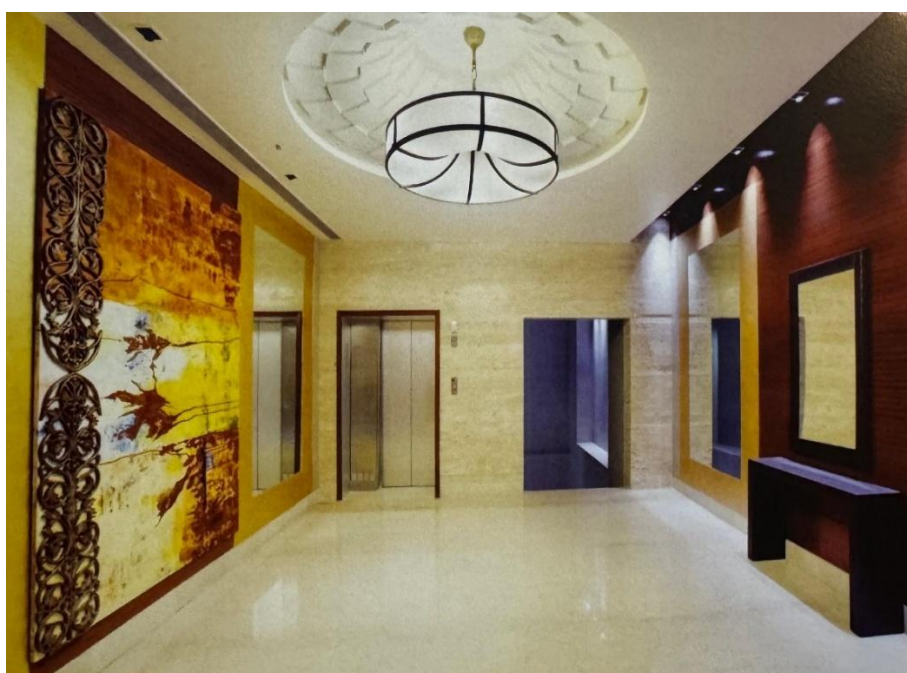



**MAHAGUN METRO MALL
VAISHALI GHAZIABAD**



**MAHAGUN MARINA WALK MALL
GREATER NOIDA WEST**



**MAHAGUN MARINA WALK MALL
GREATER NOIDA WEST**



**MAHAGUN MARINA WALK MALL
GREATER NOIDA WEST**



CENTRAL PLAZA MALL, GOLF COURSE ROAD
GURUGRAM



**SENIOR MALL
SECTOR-32 NOIDA**



**ITL TWIN TOWER
NETAJI SUBHASH PLACE
PITAMPURA
NEW DELHI**



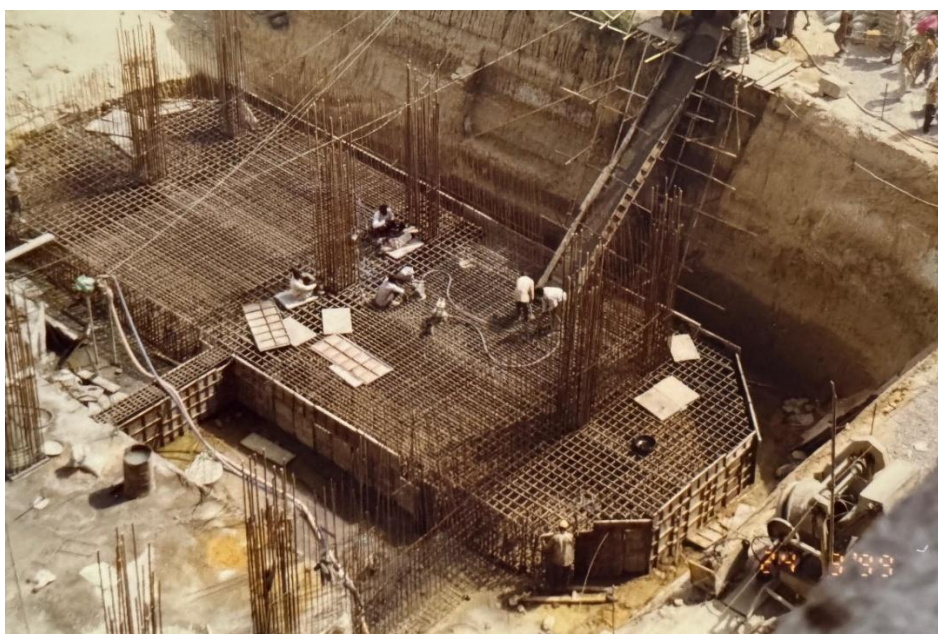

**ITL TWIN TOWER
NETAJI SUBHASH PLACE
PITAMPURA
NEW DELHI**



**ITL TWIN TOWER
NETAJI SUBHASH PLACE
PITAMPURA
NEW DELHI**



**ITL PUBLIC SCHOOL
SECTOR-9, DWARKA
NEW DELHI**



**ITL PUBLIC SCHOOL
SECTOR-9, DWARKA
NEW DELHI**





**PRAKASH INDUSTRIES
STAINLESS STEEL PROJECT
BHARUCH
GUJARAT**





**PRAKASH INDUSTRIES
STAINLESS STEEL PROJECT
BHARUCH
GUJARAT**



THANK YOU FOR YOUR VALUABLE TIME



0120-4620331



nurehman@parisaconstruction.com



G-47 , 11th Avenue Gaur city-2 Greater Noida West , Uttar Pradesh - 201318