

project
gowman residence -
kitchen + pantry

client
jordan & lauren
gowman

architect
lorenz & co

builder
RÄK construction



designer
flood interiors



draftsman
daniel bernard
draft studio

date
10-22-2024

notes
all cabinet framing
drawn at 1"

issue description
phase ii - schematic
design

sheet size
scaled print on 11x17

sheet no.
A7

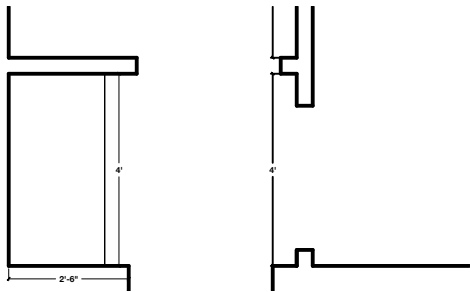

 **KITCHEN HUTCH**
SCALE: 1/4" = 1'-0"

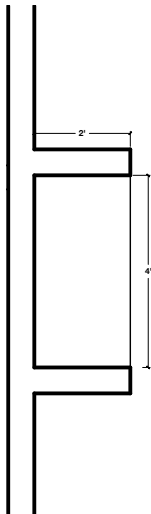

 **LIVING ROOM HUTCHES**
SCALE: 1/4" = 1'-0"

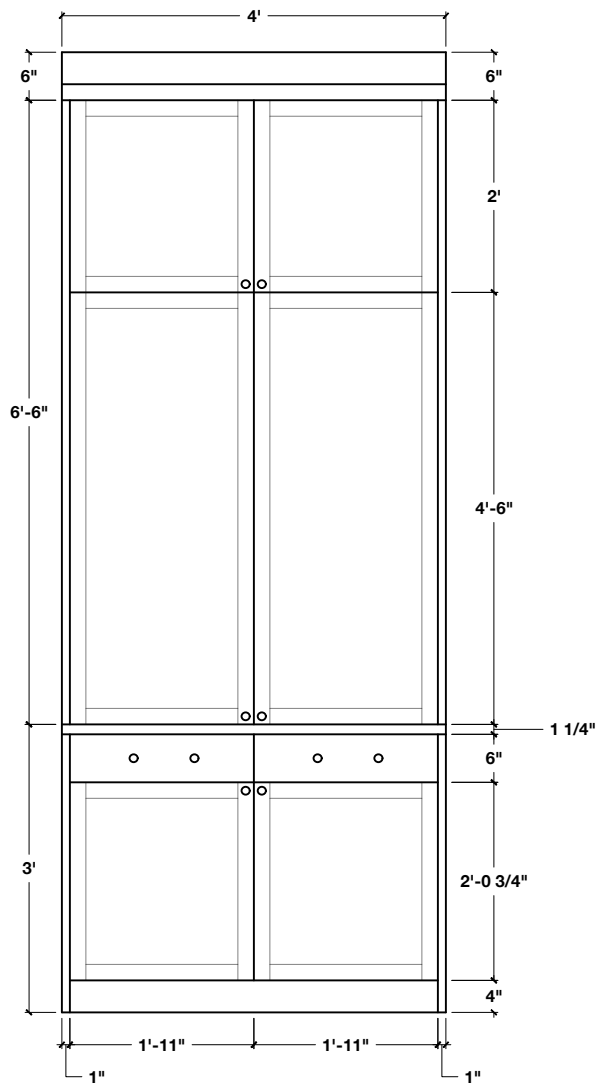
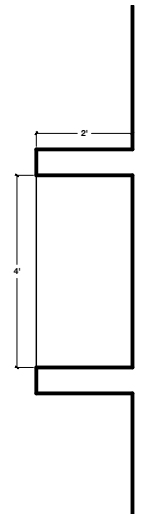

 **KITCHEN HUTCH**
SCALE: 1/2" = 1'-0"

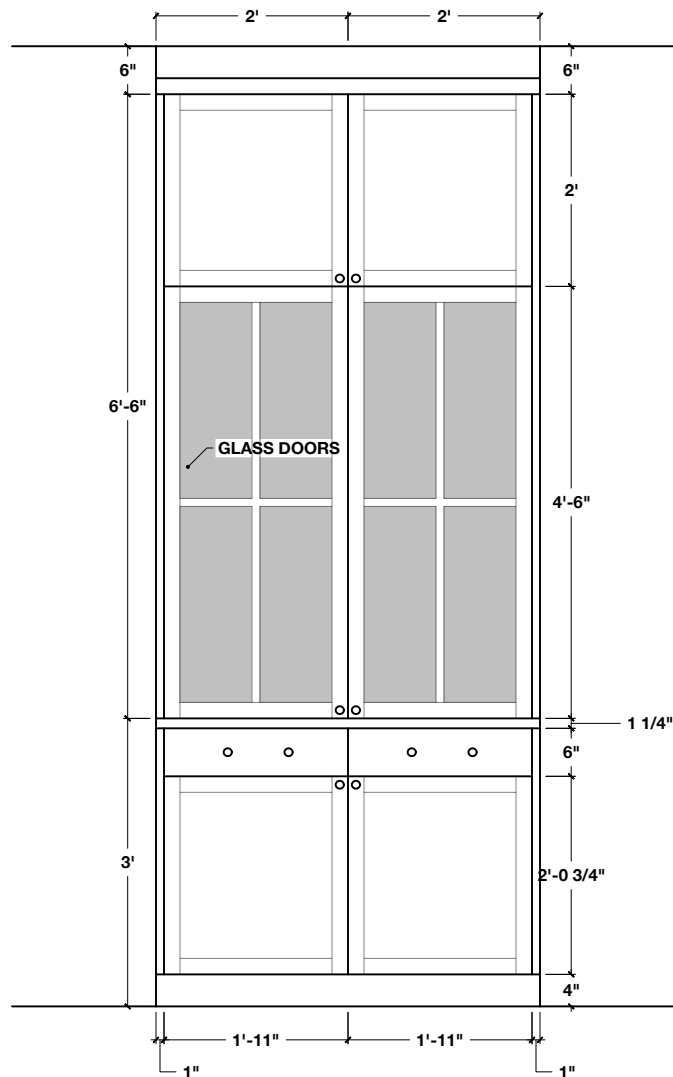

 **LIVING ROOM HUTCHES**
SCALE: 1/2" = 1'-0"

project
gowman residence -
kitchen + pantry

client
jordan & lauren
gowman

architect
lorenz & co

builder
RÄK construction



designer
flood interiors



draftsman
daniel bernard
draft studio

date
10-22-2024

notes
all cabinet framing
drawn at 1"

issue description
phase ii - schematic
design

sheet size
scaled print on 11x17

sheet no.
A8

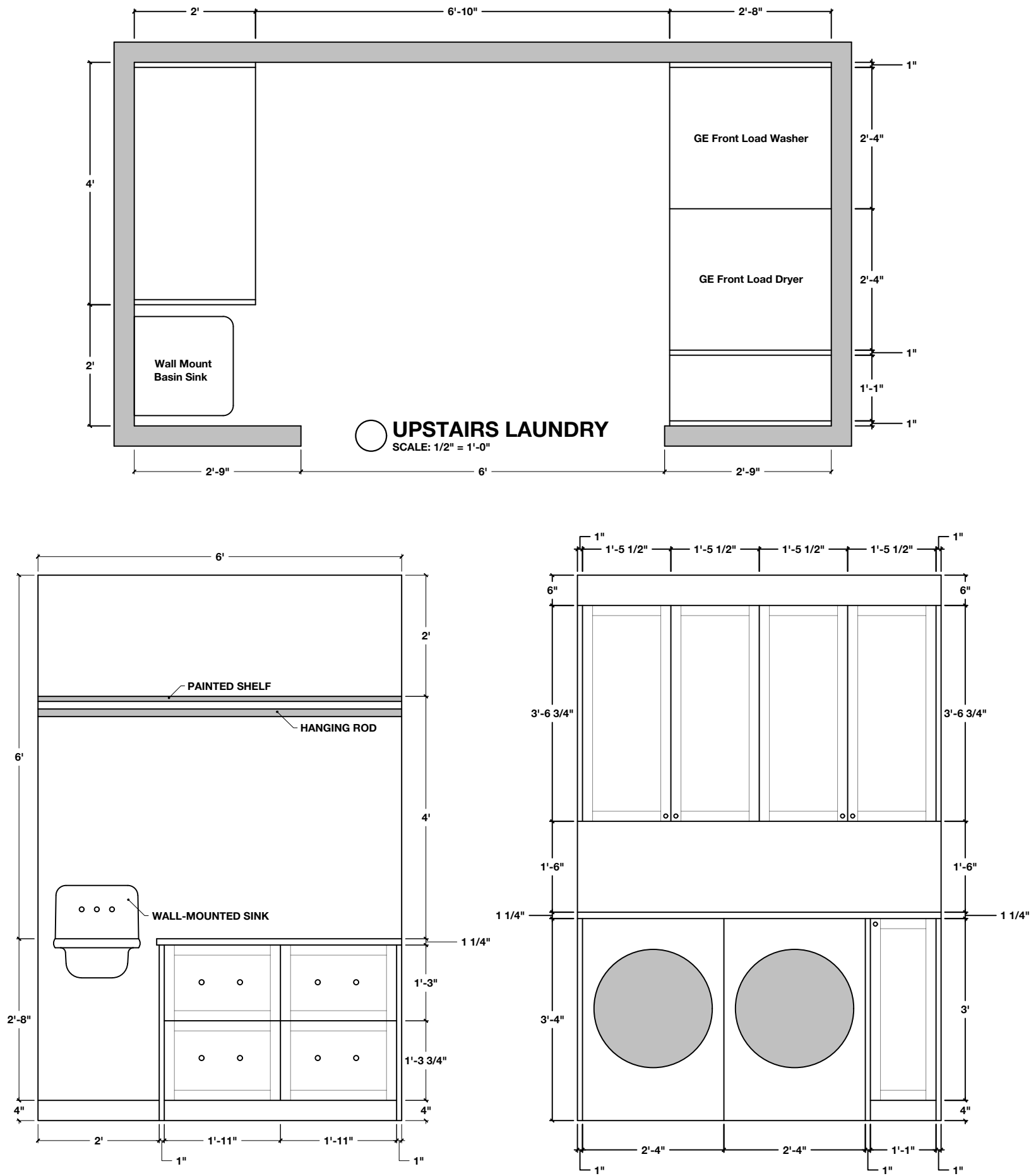

project
gowman residence -
kitchen + pantry

client
jordan & lauren
gowman

architect
lorenz & co

builder
RÄK construction



designer
flood interiors



draftsman
daniel bernard
draft studio

date
10-22-2024

notes
all cabinet framing
drawn at 1"

issue description
phase ii - schematic
design

sheet size
scaled print on 11x17

sheet no.
A9