

GANESH KALYANKAR

PRESENTS

SIDDHI ENCLAVE

BY

SIDDHI
HOMES

2 & 3 Bhk Modern Luxurious Homes

A PROJECT BY ARCHITECT RIKEN DOSHI



Siddhi Enclave

DESIGNED TO LEAD

Design Delta

AESTHETICS THAT IMPRESS
YOUR BUSINESS



Design Delta

A RESIDENCE BEYOND
COMPARE



A RETREAT OF YOUR OWN



Siddhi Endave

- Gazebo, Children's play area, Multi activity space with lush green lawn.
- Commercial shops on ground floor for daily needs.

Design Delta

TARODA

--- THE NEW NANDED ---



ADDRESS : Plot No 1 Gut No 280 , Suryanarayan Nagar, Taroda Bk Nanded -431605

- Multiple planning options to suit your distinct needs
- Vastu kitchen and entry
- 2 lifts per floor

LAWN



INTERNAL ROAD

ENTRY

ROAD

TYPICAL FLOOR PLAN

- Commercial zone in front with parking area.
- Ground floor flats as per vastu.
- Society office for residents.

LAWN

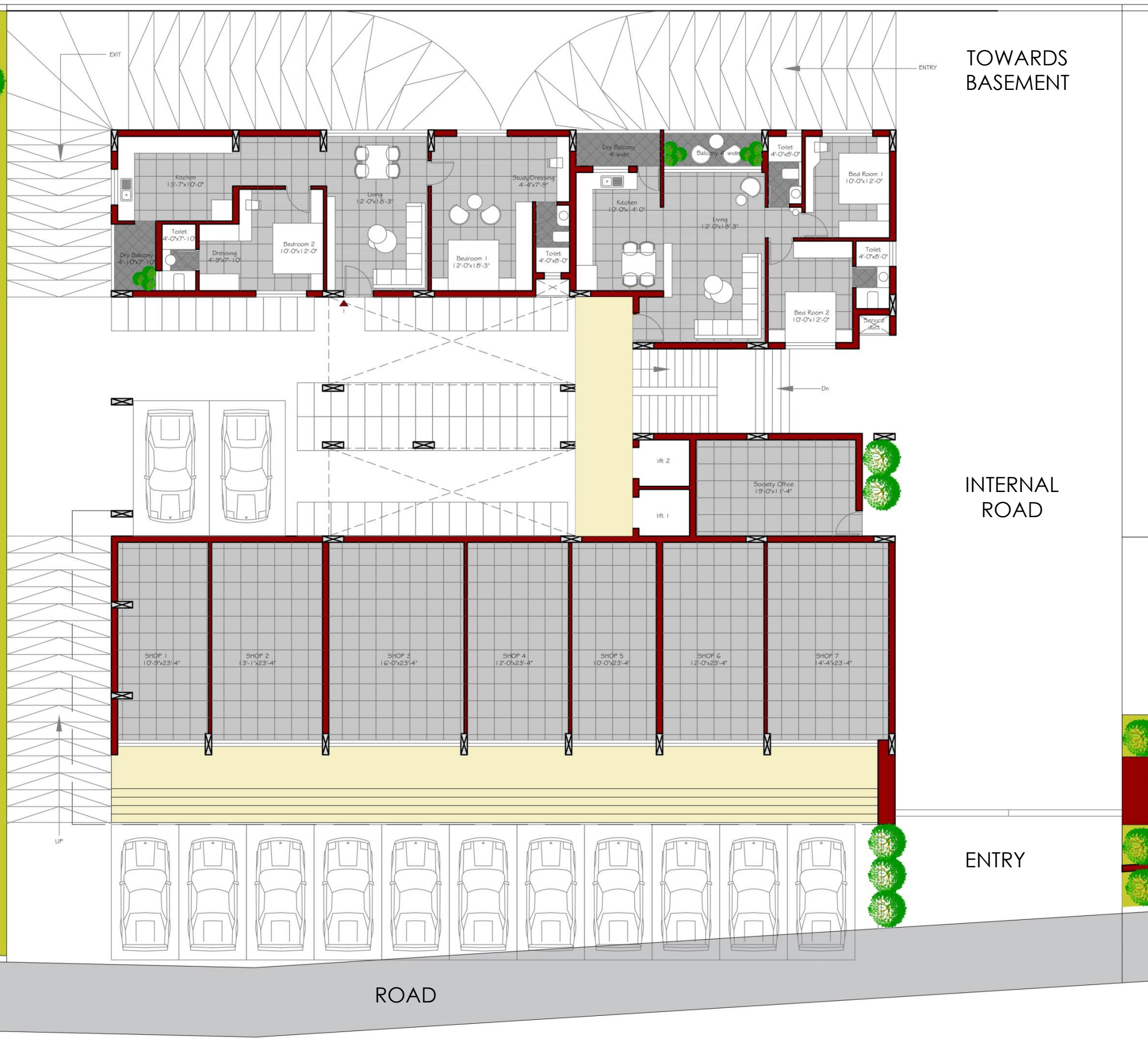

TOWARDS
BASEMENT

INTERNAL
ROAD

ENTRY

ROAD

GROUND FLOOR PLAN

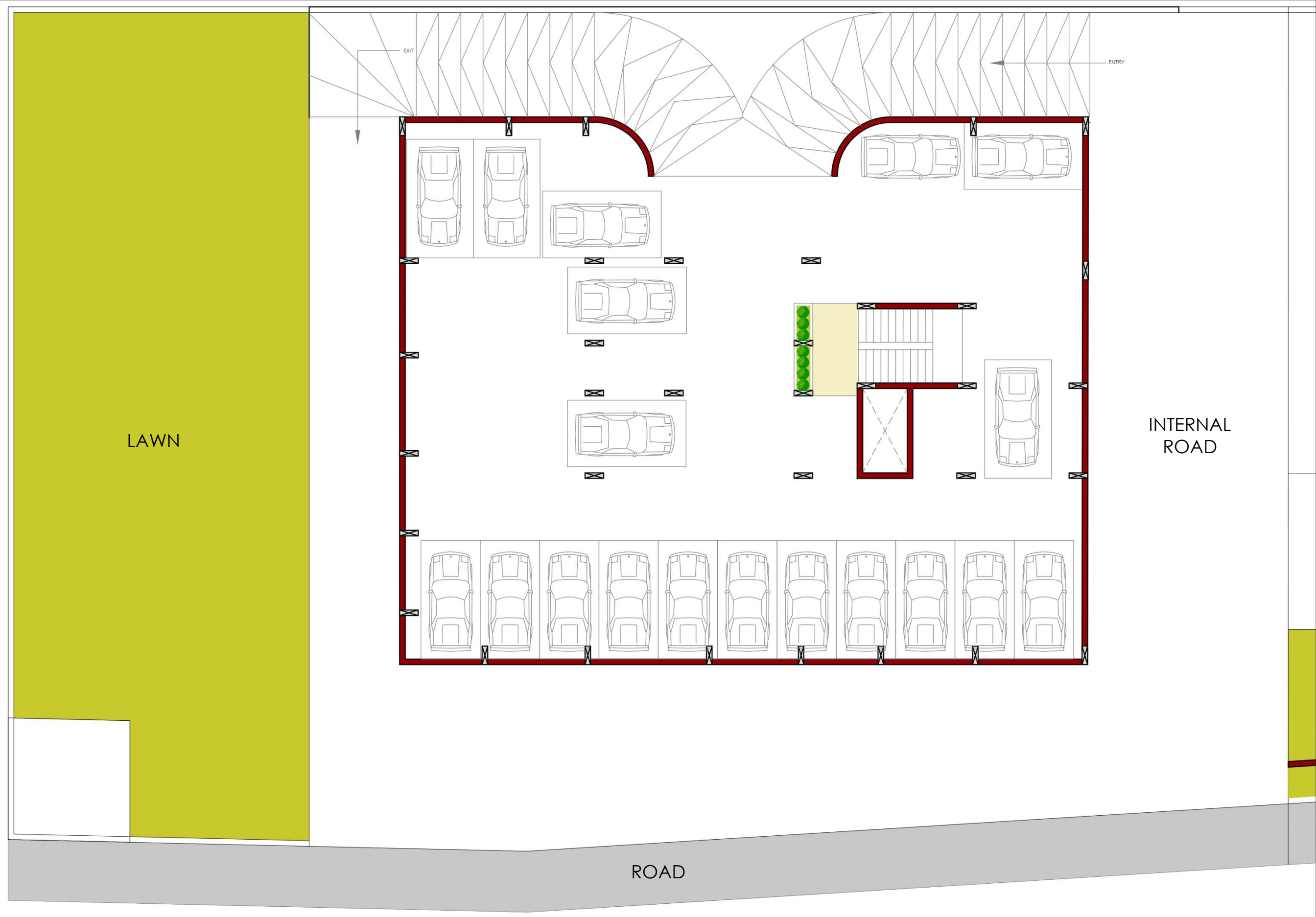

B A S E M E N T P L A N

LIVING ROOM



COZY BEDROOMS





FLAT NO.
101,201,301,401,501

SECTION 2BHK



Design Delta

ENTRY

FLAT NO.

102,202,302,402,502

SECTION 3BHK



ENTRY

Design Delta

FLAT NO.
103,203,303,403,503

SECTION 2BHK



FLAT NO.

104,204,304,404,504

SECTION 2BHK



ENTRY

Design Delta

FLAT NO.

106,206,306,406,506

SECTION 2BHK



Design Delta



PANAROMIC VIEWS

Furniture in the 3d are only indicative. Developers can change specifications as and when required.

• **S P E C I F I C A T I O N S :**

• **STRUCTURE:**

- RCC Framed Structure with external 9" and internal 4.5" thick brick work.

• **FLOORING:**

- Floor tiles vitrified 600mm x 600mm
- TOILET DADO-300X450 Wall tiles upto lintel level

• **DOORS:**

- Decorative Flush Main door with both side laminations with granite door frame.
- Toilet doors are of granite frame with pinewood and both side lamination.
- Bedroom Doors are of granite frame with pinewood flush doors with both side lamination.

• **WINDOWS:**

- Powder coated aluminium 3 sliding windows with mosquito net and granite window sill on all 4 sides of windows.

• **KITCHEN :**

- 10' long Kitchen platform in granite with S.S Sink.
- Wall tiles up to lintel level and provision of exhaust fan.

• **TOILET & PLUMBING:**

- Sanitary Fixtures-Jaquar/Asian Bath fittings
- Plumbing Fixtures- Jaquar/Asian Bath fittings
- Concealed plumbing with hot and cold mixer unit in each toilet.(Branded)-Jaquar/Asian Bath fittings
- Sanitary fitting in all toilets (Branded) -Jaquar/Asian Bath fittings

• **ELECTRICAL:**

- Concealed wiring with modular switches(Branded)
- AC Point in Master Bedroom only.

• **PAINT:**

- INTERNAL: Wall Putty & Plastic paint.
- EXTERNAL: Premium quality acrylic paint

• **PARKING :**

- Parking Space with tremix.

• **WATER TANK:**

- Common overhead and underground water tank .
- 1 Bore well per wing.

• **LIFT:**

- 2 Lifts per wing(Johnson /KONE)

• **FALSE CEILING:**

- Only in living room



HOME IS WHERE ONE STARTS FROM

RAJENDRA BIRLA
STRUCTURAL CONSULTANT

SIDDHI HOMES
BUILDERS & DEVELOPERS

ADDRESS : Plot No 1 Gut No 280 , Suryanarayan
Nagar, Taroda Bk Nanded -431605

PHONE NO. : 9767230000

MEMBER OF
CREDAI
NANDED



RERA Registration No.