



The United States of Africa™

www.africaunited.online

The Africa Towers

**FLOOR PLANS
COMPLETE FLOORS**

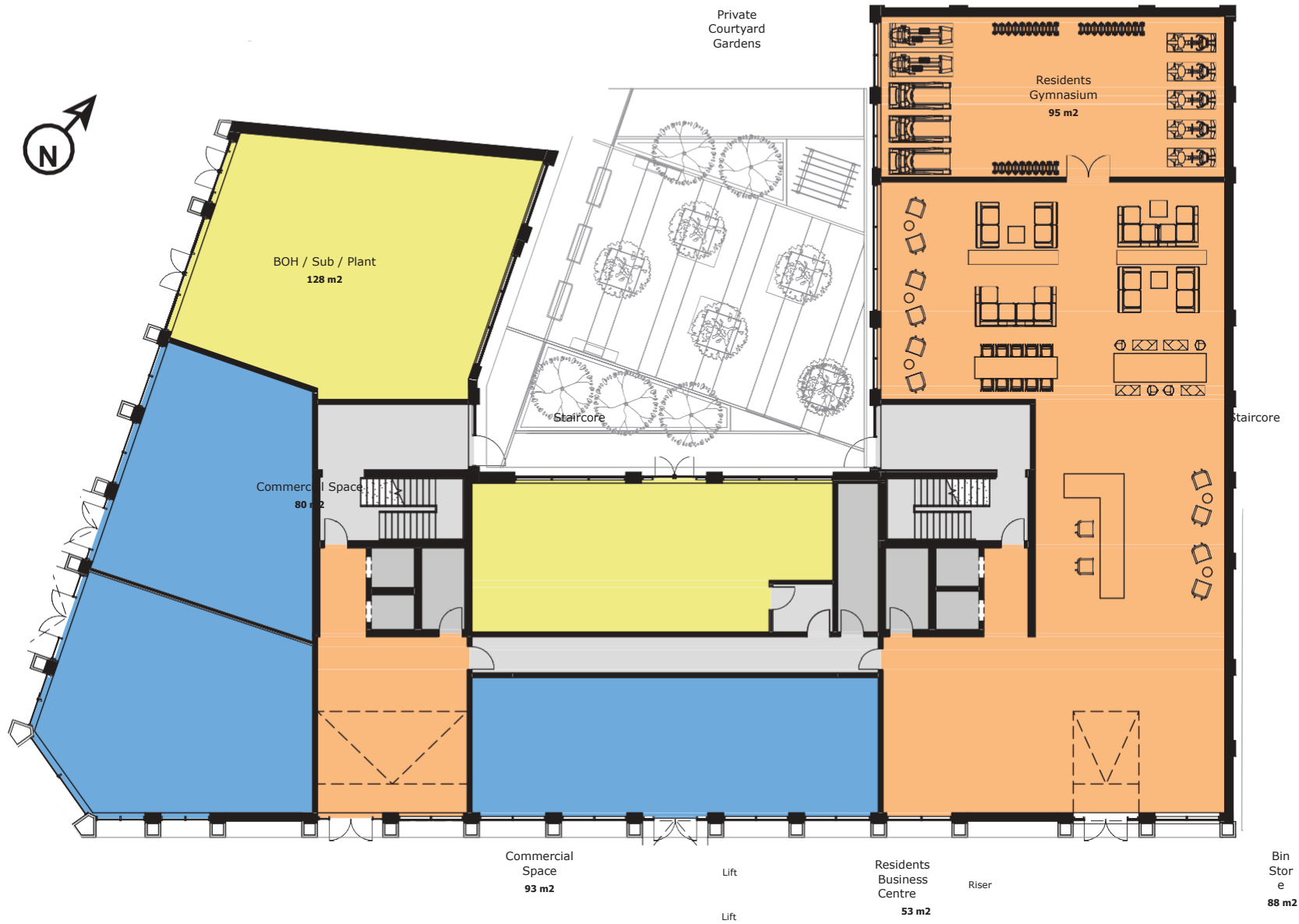

n / R e s i d e n t s L o u n g e 3 1 9 m²

BLOCK A

BLOCK B
BLOCK C

Store Riser

Lift

Lift

Concierge

GRO UND FLOOR

Please
note:
Elevati
on is
indicati
ve to
show
floor
positio
n
relative
to
buildin
g.

**Whe
re
possibl
e
measur
ements
have
been
taken
from
the
central
point of
the
room.

**T
he
liste
d
dime
nsio
ns
are
indic
ative
and
are
for
refer
ence
only.
Thes
e
dime
nsio
ns
do
not
relat
e to
the
over
all

apar
tme
nt
area
s. i.e
angl
ed
floor
plan
s
and
inter
nal
roo
ms.



FLOOR 1

1-BE D	2-BE D	3-BE D
-----------	-----------	-----------

Please note: Elevation is indicative to show floor position relative to building.

**Where possible measurements have been taken from the central point of the room.

**The listed dimensions are indicative and are for reference only. These dimensions do not relate to the overall apartment areas, i.e angled floor plans and internal rooms.



FLOOR 2

1-BE D	2-BE D	3-BE D
-----------	-----------	-----------

Please note: Elevation is indicative to show floor position relative to building.

**Where possible measurements have been taken from the central point of the room.

**The listed dimensions are indicative and are for reference only. These dimensions do not relate to the overall apartment areas. i.e angled floor plans and internal rooms.



FLOOR 3

1-BE D	2-BE D	3-BE D
-----------	-----------	-----------

Please note: Elevation is indicative to show floor position relative to building.

**Where possible measurements have been taken from the central point of the room.

**The listed dimensions are indicative and are for reference only. These dimensions do not relate to the overall apartment areas. i.e angled floor plans and internal rooms.



FLOOR 4

1-BE D	2-BE D	3-BE D
-----------	-----------	-----------

Please note: Elevation is indicative to show floor position relative to building.

**Where possible measurements have been taken from the central point of the room.

**The listed dimensions are indicative and are for reference only. These dimensions do not relate to the overall apartment areas. i.e angled floor plans and internal rooms.



FLOOR 5

1-BE D	2-BE D	3-BE D
-----------	-----------	-----------

Please note: Elevation is indicative to show floor position relative to building.

**Where possible measurements have been taken from the central point of the room.

**The listed dimensions are indicative and are for reference only. These dimensions do not relate to the overall apartment areas. i.e angled floor plans and internal rooms.



FLOOR 6

1-BE D	2-BE D	3-BE D
-----------	-----------	-----------

Please note: Elevation is indicative to show floor position relative to building.

**Where possible measurements have been taken from the central point of the room.

**The listed dimensions are indicative and are for reference only. These dimensions do not relate to the overall apartment areas. i.e angled floor plans and internal rooms.

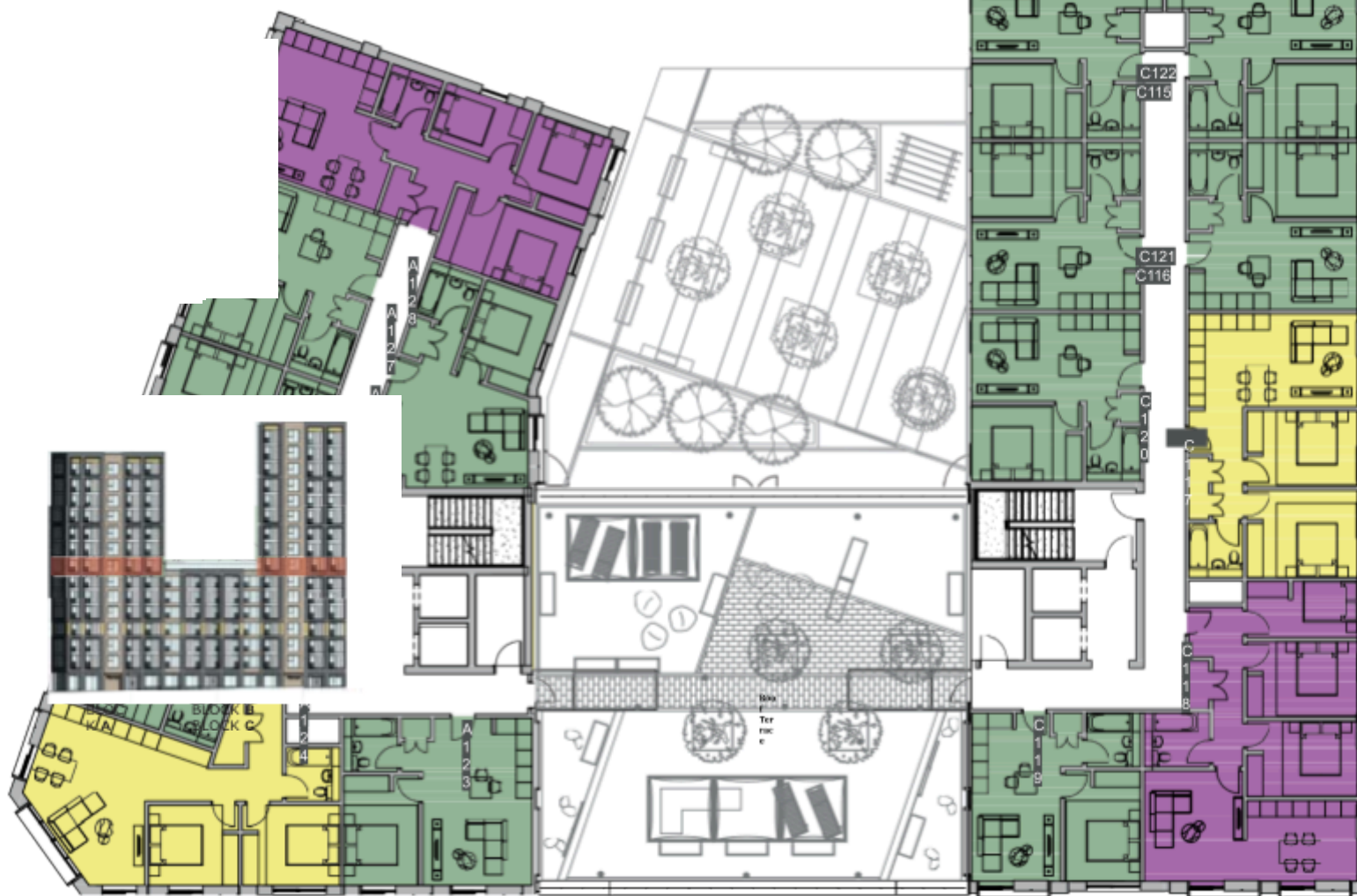

FLOOR 7

1-BE D	2-BE D	3-BE D
-----------	-----------	-----------

Please note: Elevation is indicative to show floor position relative to building.

**Where possible measurements have been taken from the central point of the room.

**The listed dimensions are indicative and are for reference only. These dimensions do not relate to the overall apartment areas. i.e angled floor plans and internal rooms.



FLOOR 8

1-BE D	2-BE D	3-BE D
-----------	-----------	-----------

Please note: Elevation is indicative to show floor position relative to building.

**Where possible measurements have been taken from the central point of the room.

**The listed dimensions are indicative and are for reference only. These dimensions do not relate to the overall apartment areas. i.e angled floor plans and internal rooms.

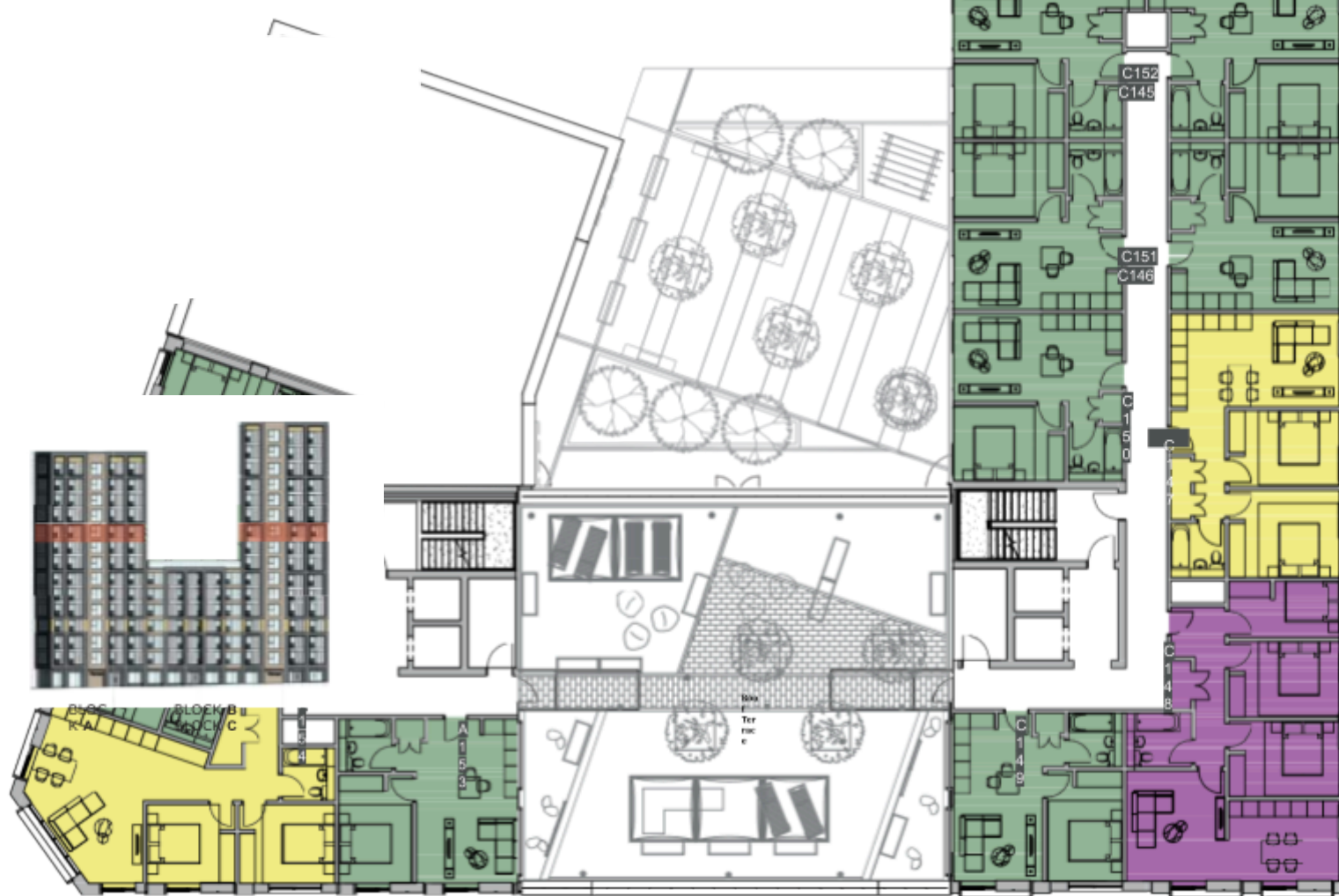

FLOOR 9

1-BE D	2-BE D	3-BE D
-----------	-----------	-----------

Please note: Elevation is indicative to show floor position relative to building.

**Where possible measurements have been taken from the central point of the room.

**The listed dimensions are indicative and are for reference only. These dimensions do not relate to the overall apartment areas. i.e angled floor plans and internal rooms.

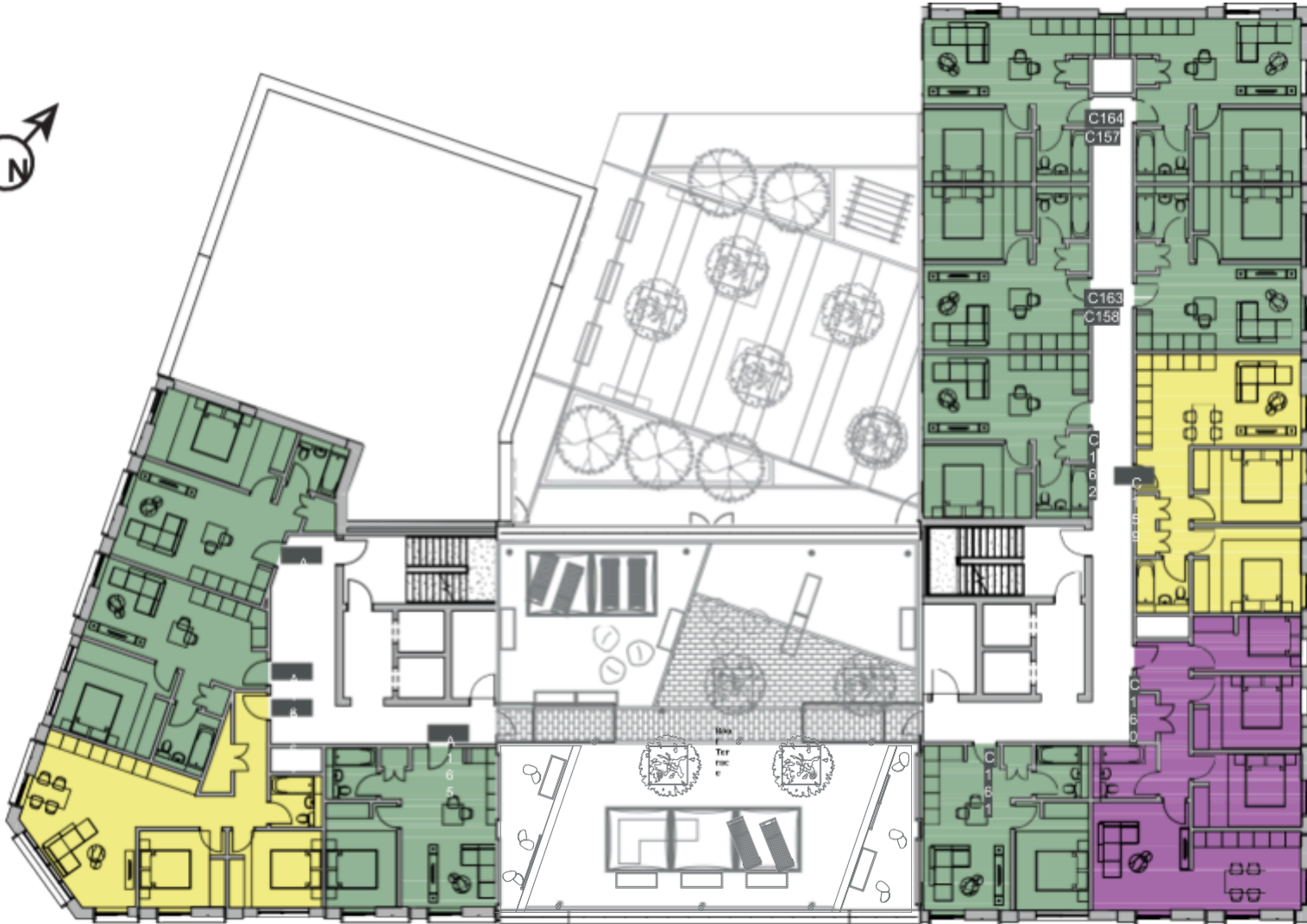

BLOCK A BLOCK B BLOCK C

FLOOR 10

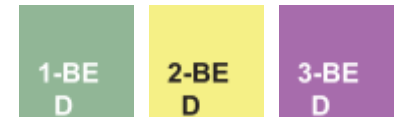

Please note: Elevation is indicative to show floor position relative to building.

**Where possible measurements have been taken from the central point of the room.

**The listed dimensions are indicative and are for reference only. These dimensions do not relate to the overall apartment areas. i.e angled floor plans and internal rooms.



BLOCK A BLOCK B BLOCK C

FLOOR 11

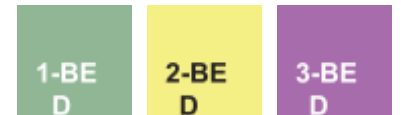

Please note: Elevation is indicative to show floor position relative to building.

**Where possible measurements have been taken from the central point of the room.

**The listed dimensions are indicative and are for reference only. These dimensions do not relate to the overall apartment areas, i.e angled floor plans and internal rooms.



BLOCK A BLOCK B BLOCK C

FLOOR 12

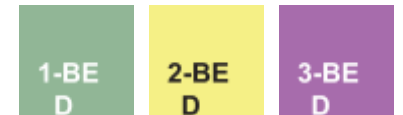

Please note: Elevation is indicative to show floor position relative to building.

**Where possible measurements have been taken from the central point of the room.

**The listed dimensions are indicative and are for reference only. These dimensions do not relate to the overall apartment areas, i.e. angled floor plans and internal rooms.



BLOCK A BLOCK B BLOCK C

FLOOR 13

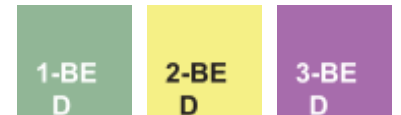

Please note: Elevation is indicative to show floor position relative to building.

**Where possible measurements have been taken from the central point of the room.

**The listed dimensions are indicative and are for reference only. These dimensions do not relate to the overall apartment areas, i.e angled floor plans and internal rooms.



FLOOR 14

1-BE D	2-BE D	3-BE D
-----------	-----------	-----------

Please note: Elevation is indicative to show floor position relative to building.

**Where possible measurements have been taken from the central point of the room.

**The listed dimensions are indicative and are for reference only. These dimensions do not relate to the overall apartment areas, i.e angled floor plans and internal rooms.

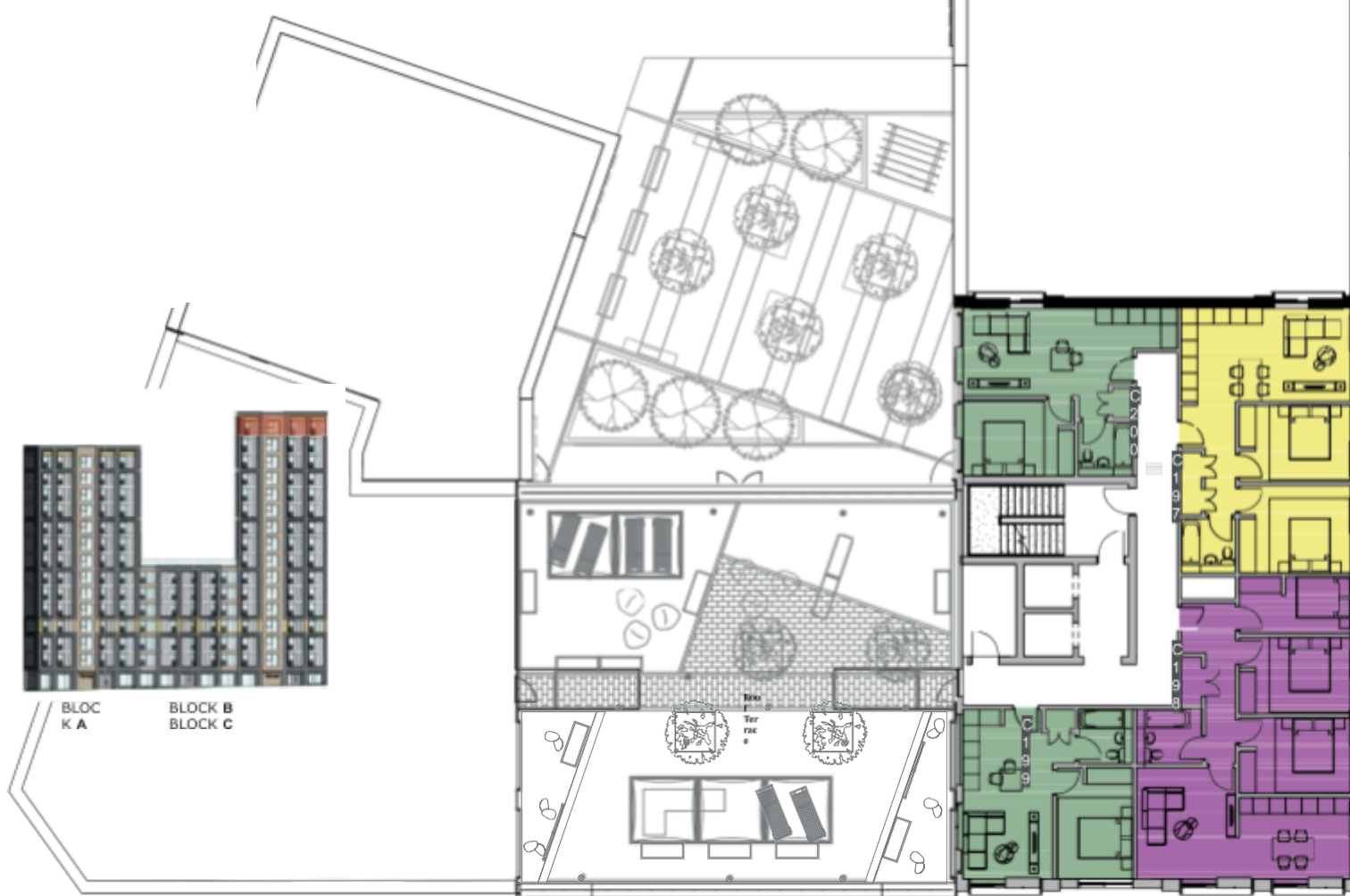

FLOOR 15

1-BE D	2-BE D	3-BE D
-----------	-----------	-----------

Please note: Elevation is indicative to show floor position relative to building.

**Where possible measurements have been taken from the central point of the room.

**The listed dimensions are indicative and are for reference only. These dimensions do not relate to the overall apartment areas, i.e angled floor plans and internal rooms.



The United States of Africa™

www.africaunited.online
The Africa Towers

**FLOOR PLANS
COMPLETE FLOORS**

The United States of Africa™, gives notice that the information provided herein is produced for the general promotion of the properties and does not form part of any contract or offer. This information has been prepared in good faith and is believed to be correct as at the date of publication although the accuracy cannot be guaranteed. All images are for illustration purposes only and, in respect of proposed developments, are intended to provide a general indication of the proposed development only. The developer reserves the right to alter any part of the development,

