Falseta Tangos
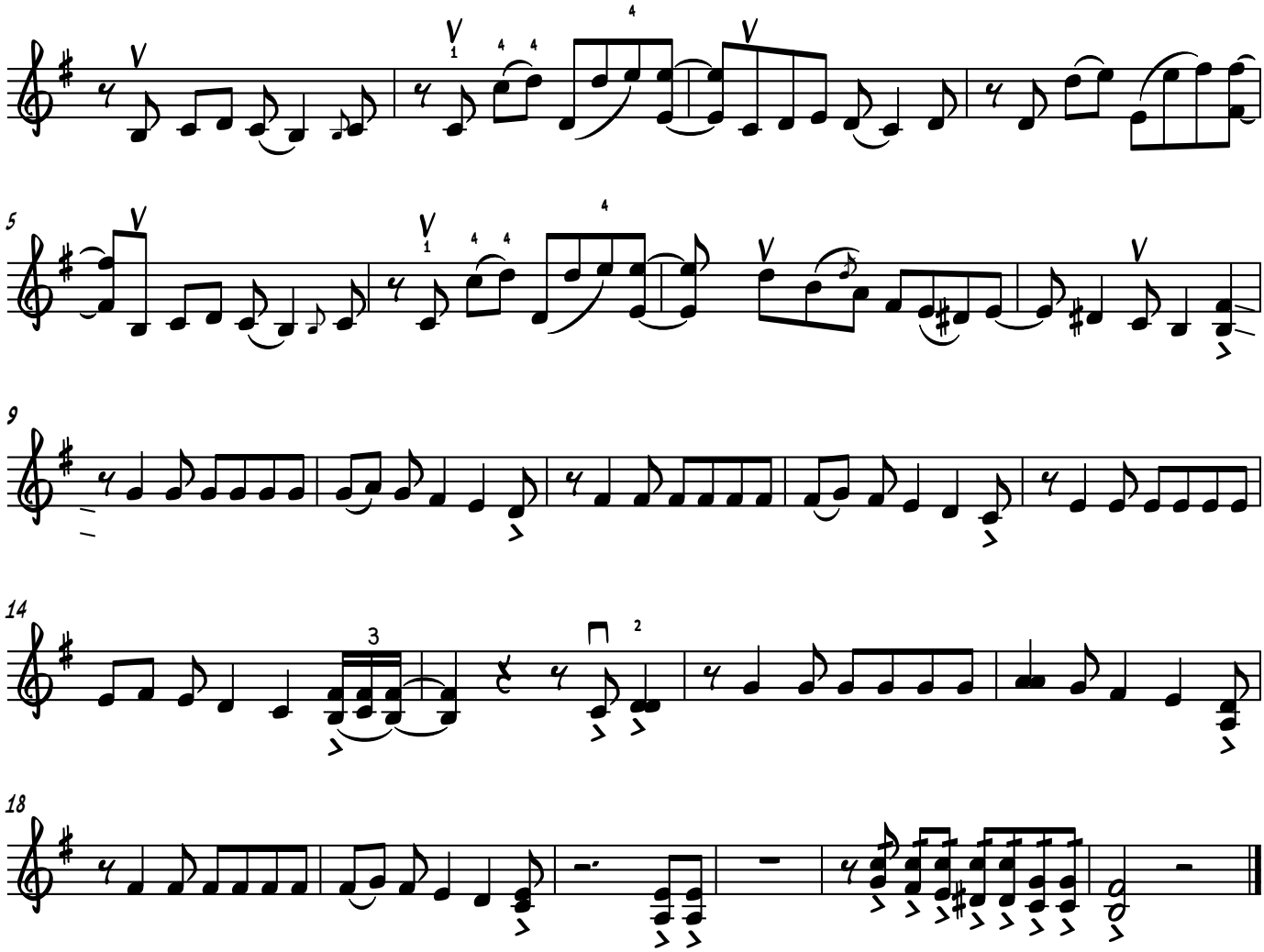
D. Valenzuela