

Entre Dos Aguas

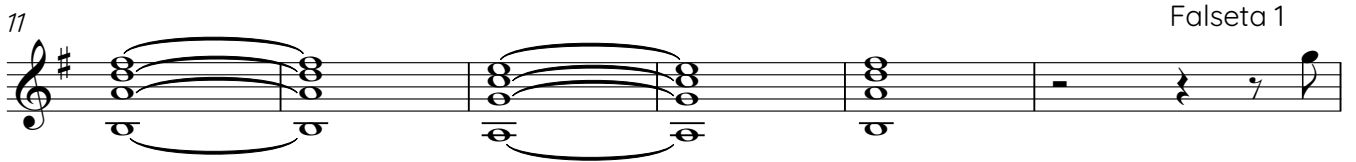

2
52 *V* 1 2

Falseta 2

57 *pizz.*

63

68

73 Falseta 3

78

83 2 1

88 3 *remain*

Falseta 4

93 3

98

Allegro
5a Falseta

3

103

109

114

120

125

130

134

138

141

146

6a Falseta

6

247

10 Falseta

252

257

261

265

270

275

279

283

287

292

297
