

PORTFOLIO

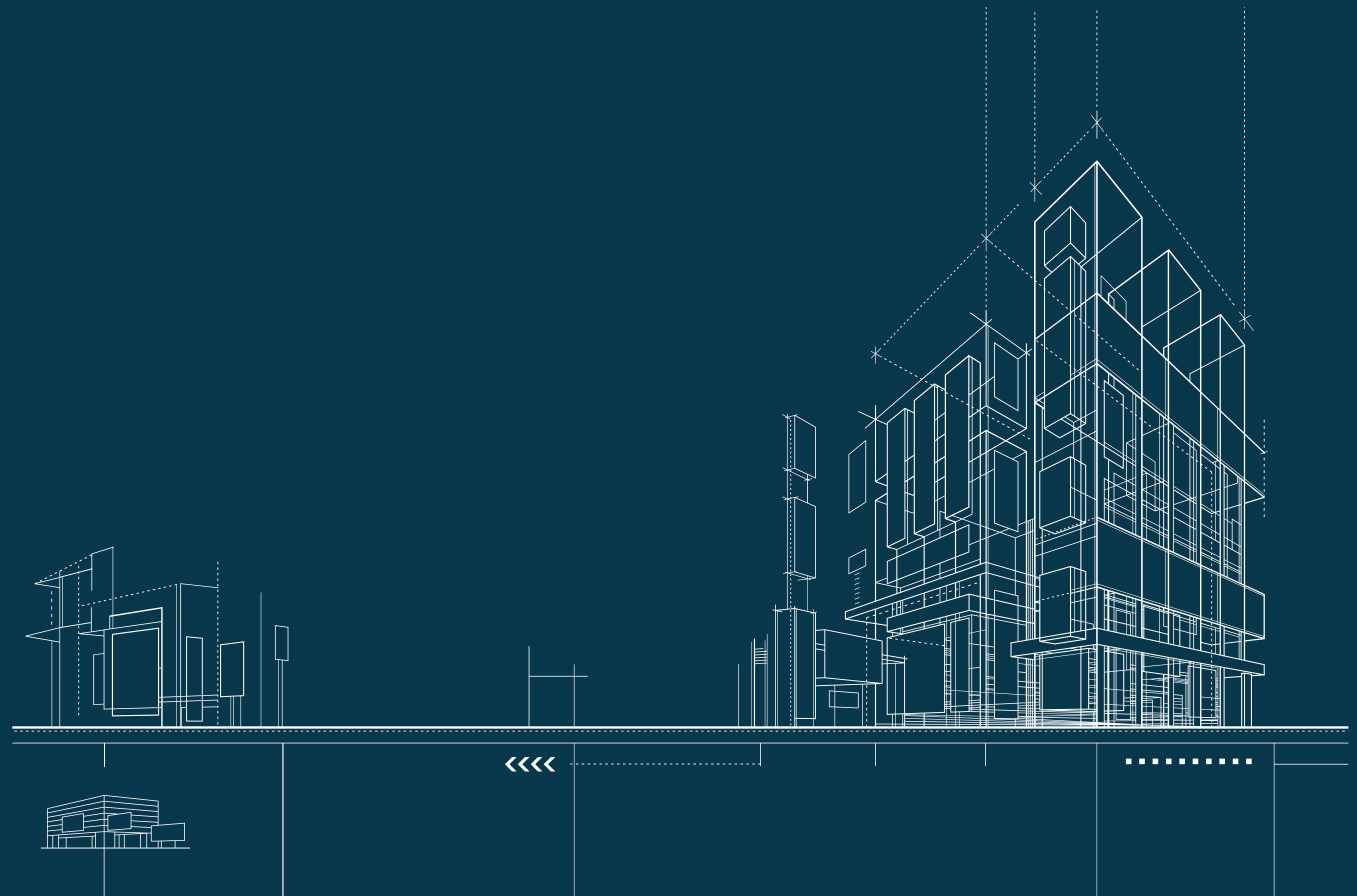

ARCH ASSIST PRO



AGENDA



About Us
Who We Are

Projects
Our key projects

Contact
Get in Touch

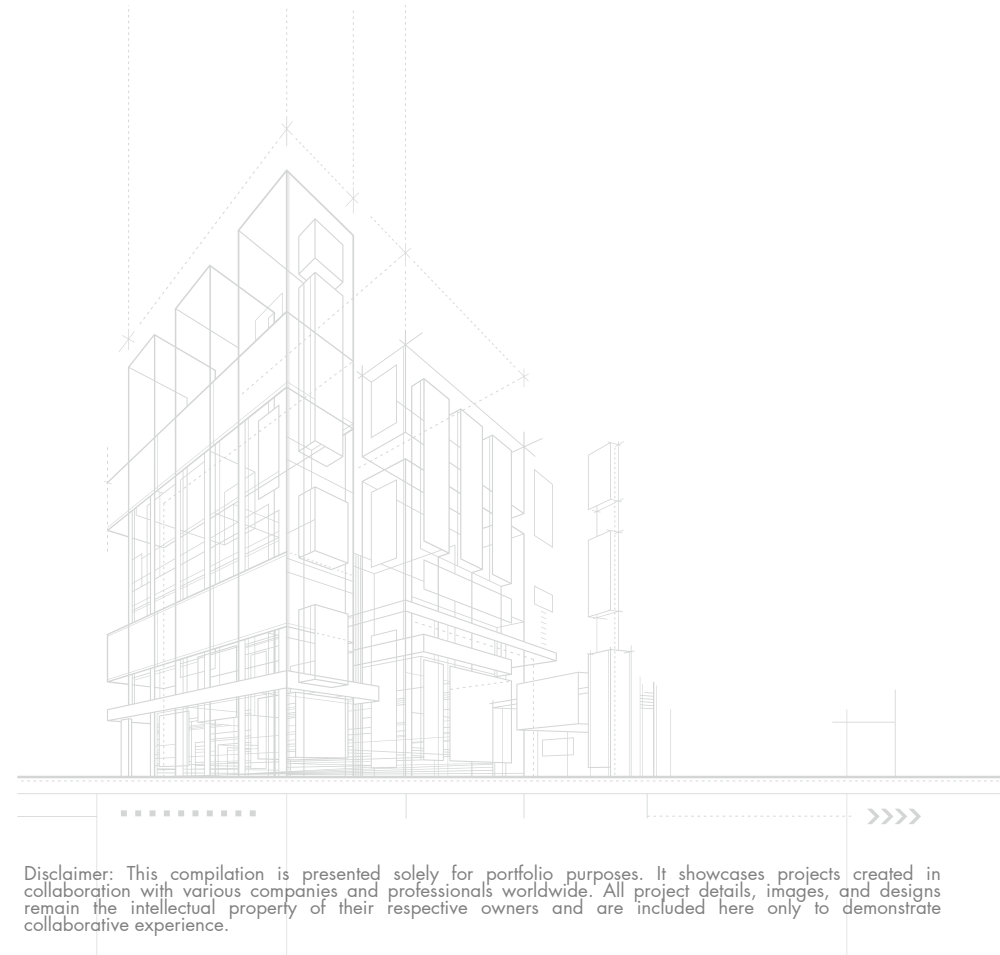

Disclaimer: This compilation is presented solely for portfolio purposes. It showcases projects created in collaboration with various companies and professionals worldwide. All project details, images, and designs remain the intellectual property of their respective owners and are included here only to demonstrate collaborative experience.

PROJECTS



RESIDENTIAL

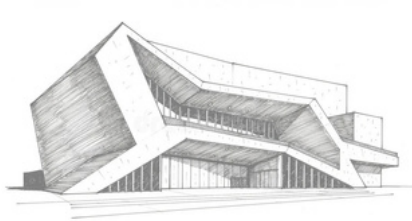

ASSEMBLY

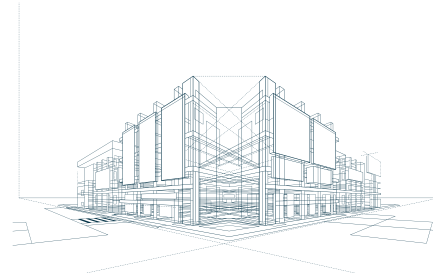

COMMERCIAL



INTERIOR FIT OUT



EDUCATIONAL

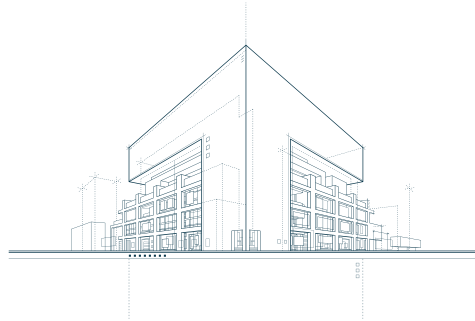

HEALTHCARE

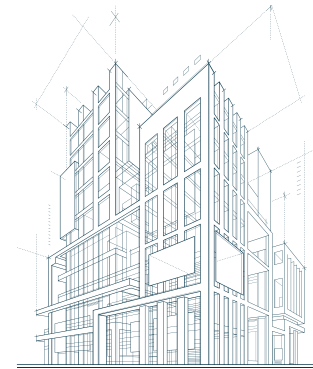

MID RISE TO HIGH RISE

RESIDENTIAL

- Custom Residential
- Single Family Residential
- Multi - family Residential
- High - rise Residential Building

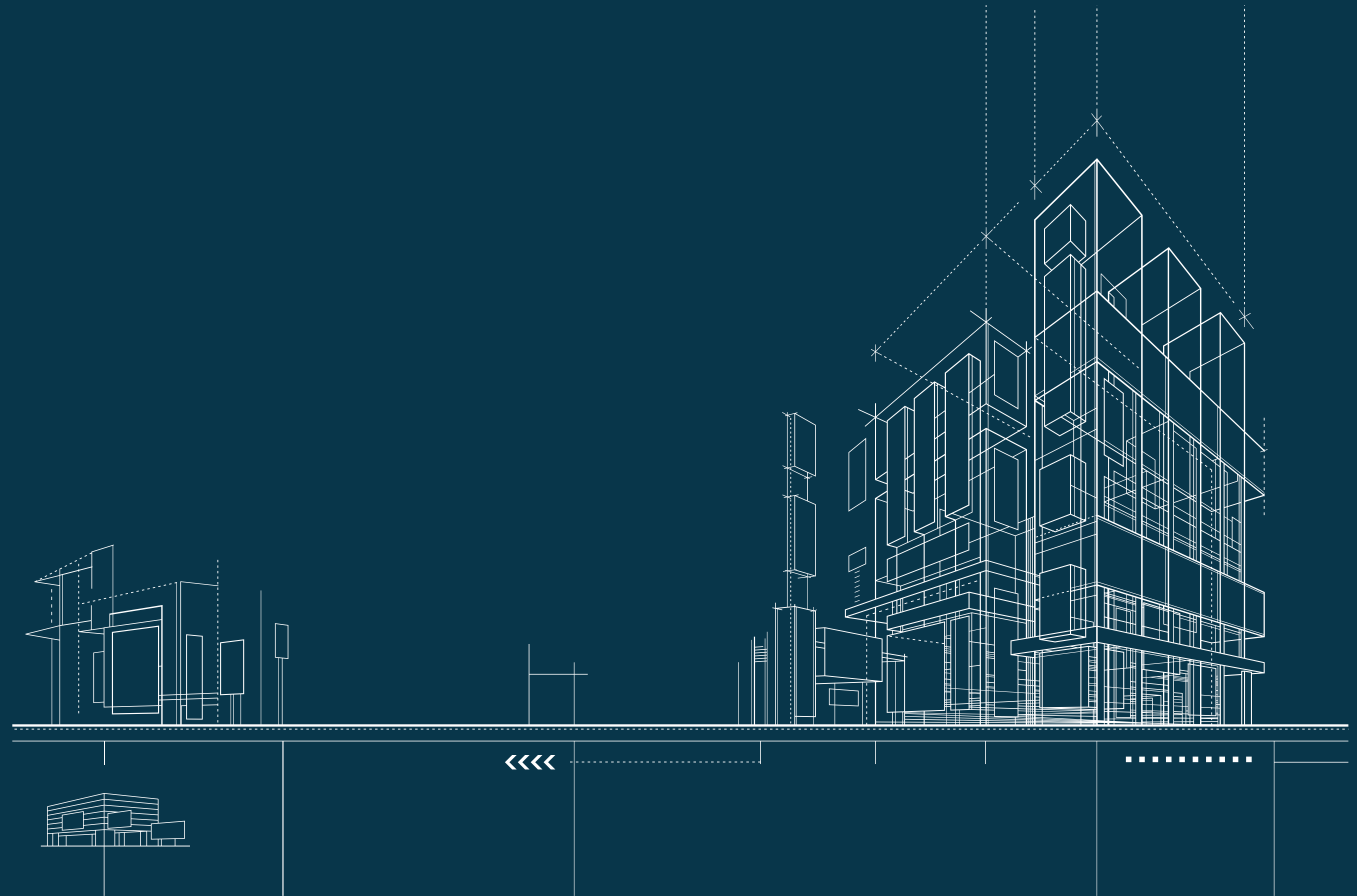

PERSPECTIVE



FRONT ELEVATION



SIDE ELEVATION



Disclaimer: This compilation is presented solely for portfolio purposes. It showcases projects created in collaboration with various companies and professionals worldwide. All project details, images, and designs remain the intellectual property of their respective owners and are included here only to demonstrate collaborative experience.



PROJECT TITLE : Cunningham Residence Custom Residential

PROJECT LOCATION : Massachusetts, USA

SCOPE OF WORK :

Full set Architectural Construction Drawings using Revit Software

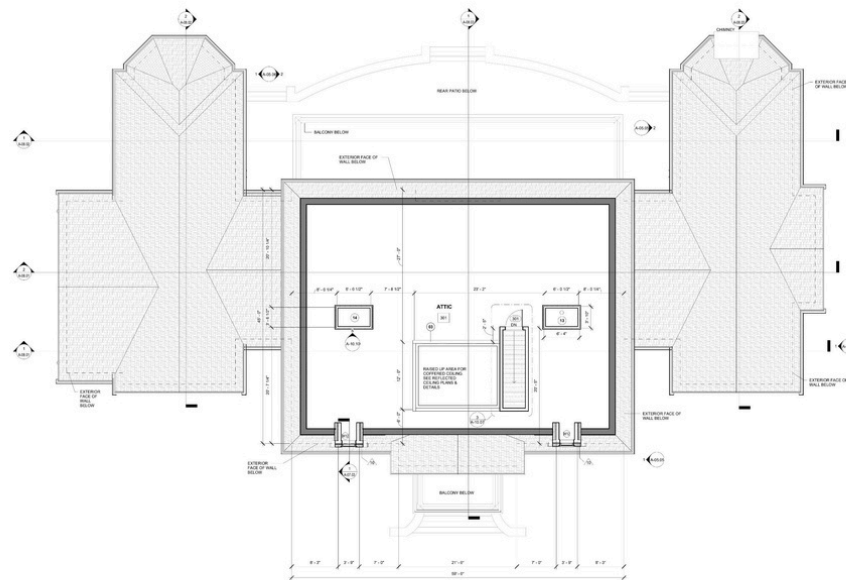
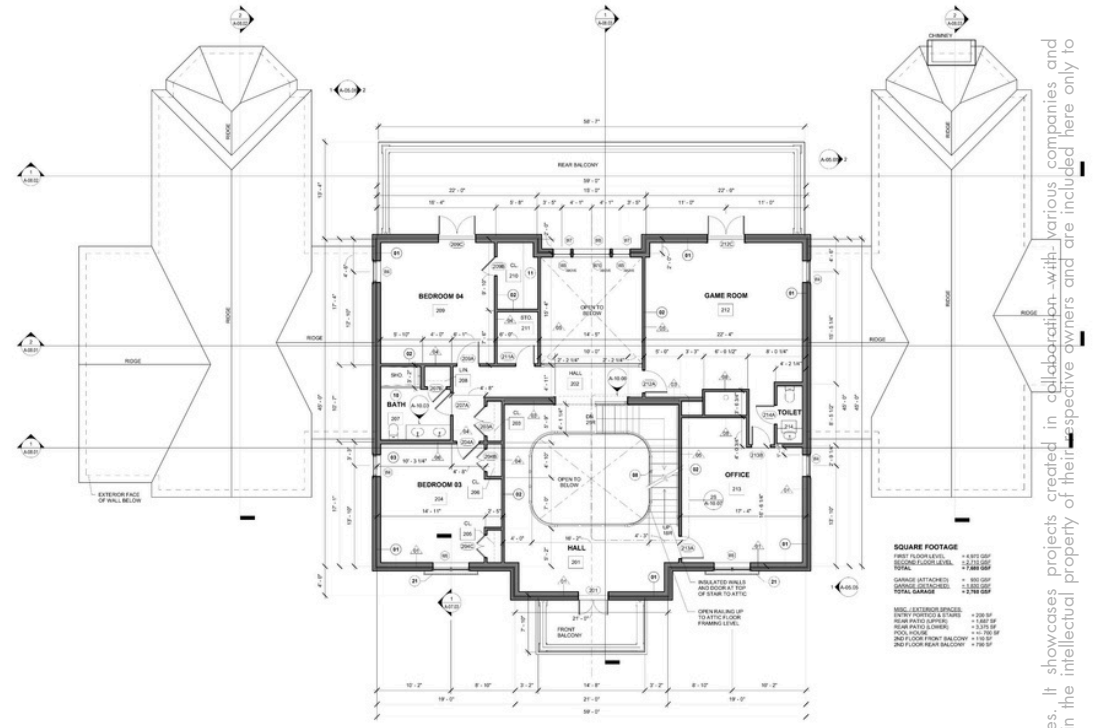
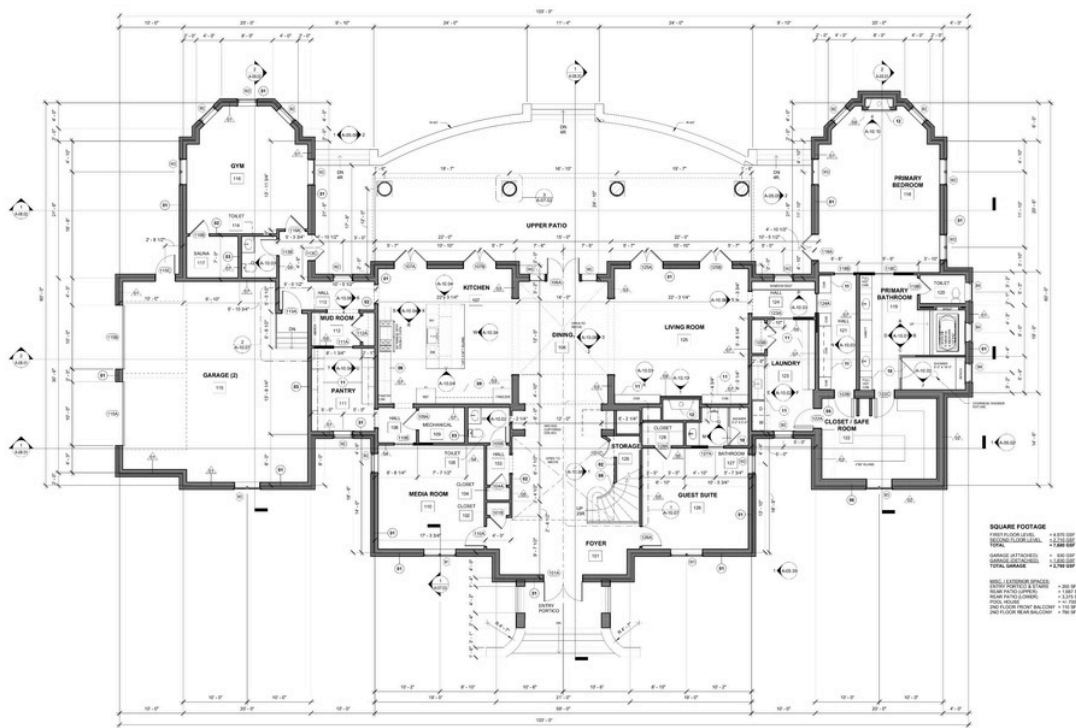

FLOOR PLANS

PROJECT TITLE : Cunningham Residence Custom Residential

PROJECT LOCATION : Massachusetts, USA

SCOPE OF WORK :

Full set Architectural Construction Drawings using Revit Software

Disclaimer: This compilation is presented solely for portfolio purposes. It showcases projects created in collaboration with various companies and professionals worldwide. All project details, images, and designs remain the intellectual property of their respective owners and are included here only to demonstrate collaborative experience.



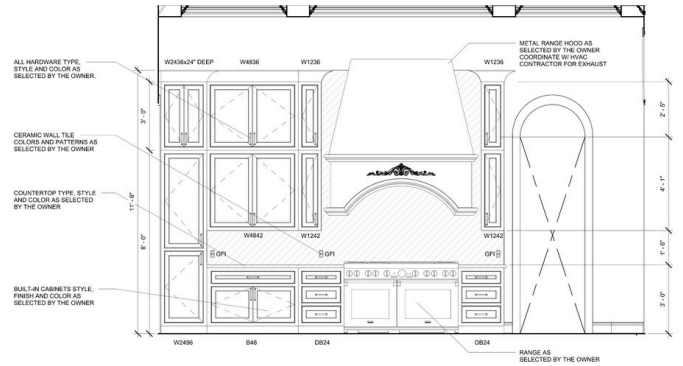
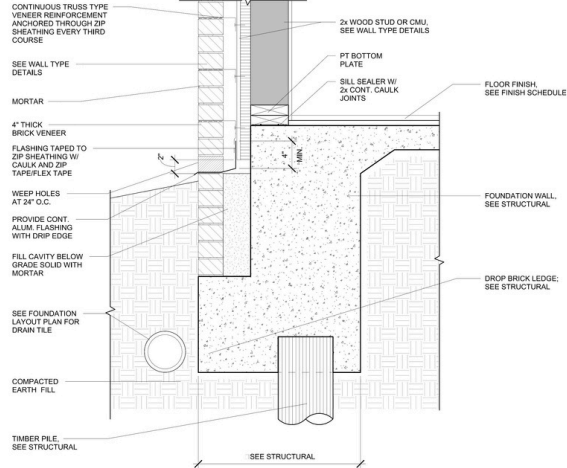
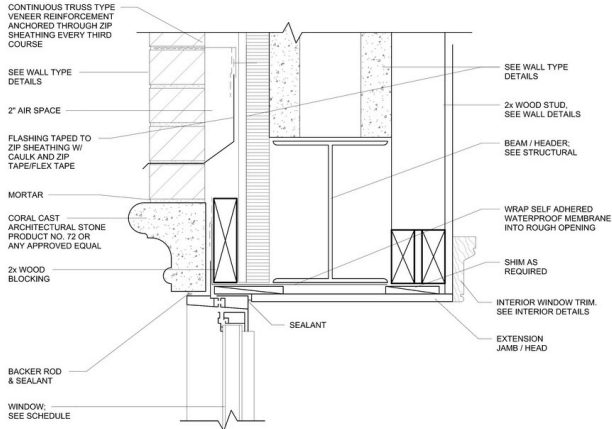
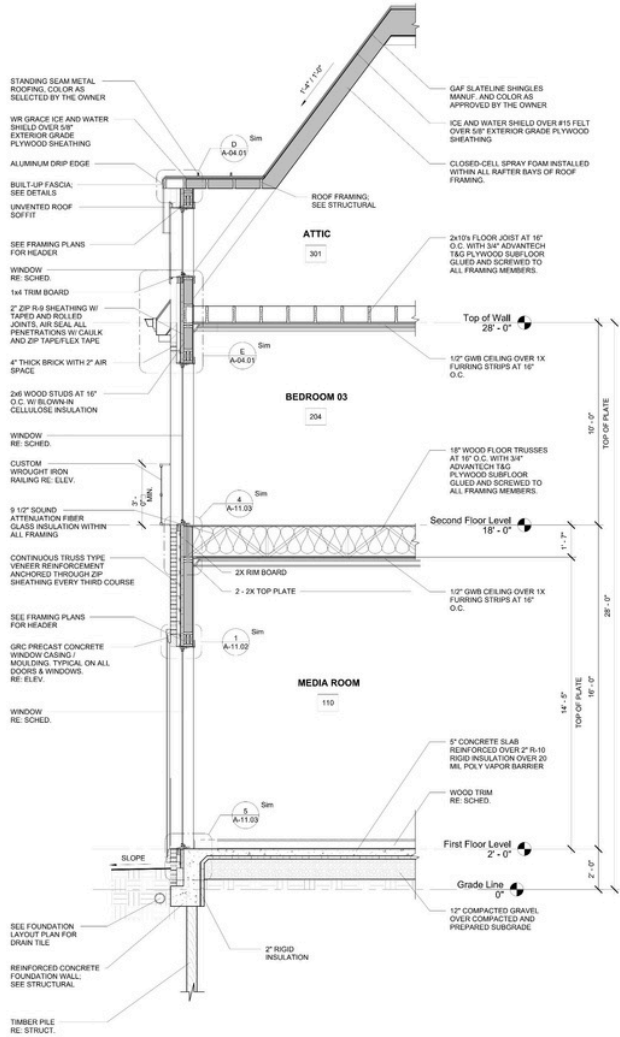

DETAILS



PROJECT TITLE : Cunningham Residence Custom Residential

PROJECT LOCATION : Massachusetts, USA

SCOPE OF WORK :

Full set Architectural Construction Drawings using Revit Software

PERSPECTIVE

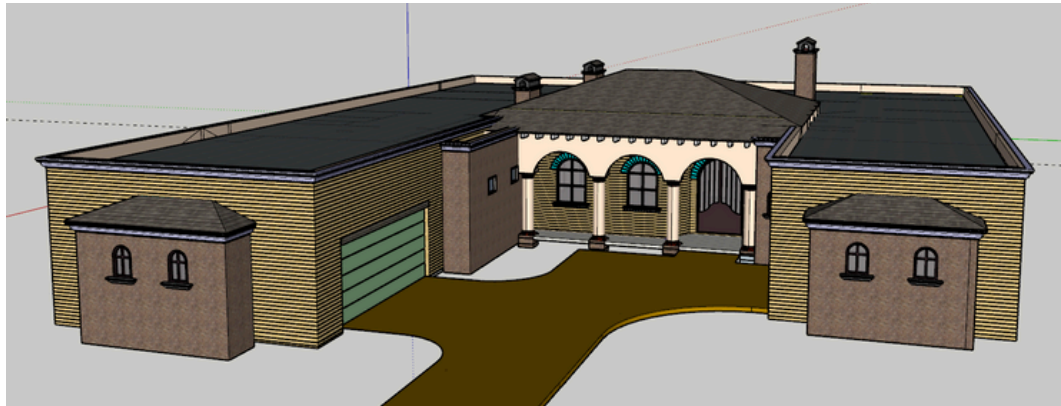

Disclaimer: This compilation is presented solely for portfolio purposes. It showcases projects created in collaboration with various companies and professionals worldwide. All project details, images, and designs remain the intellectual property of their respective owners and are included here only to demonstrate collaborative experience.



PROJECT TITLE : Skinner Residence Custom Residential

PROJECT LOCATION : Arizona, USA

SCOPE OF WORK :

3D Modeling and Rendering using SketchUp and Lumion

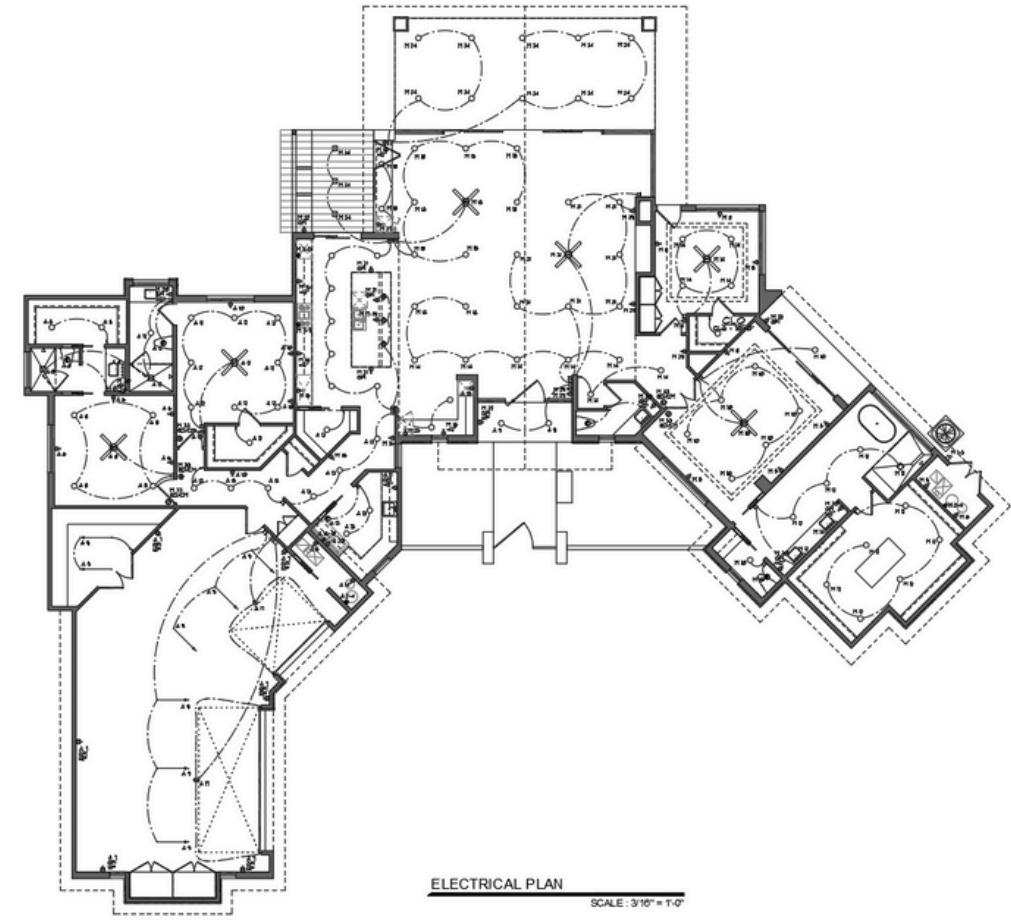
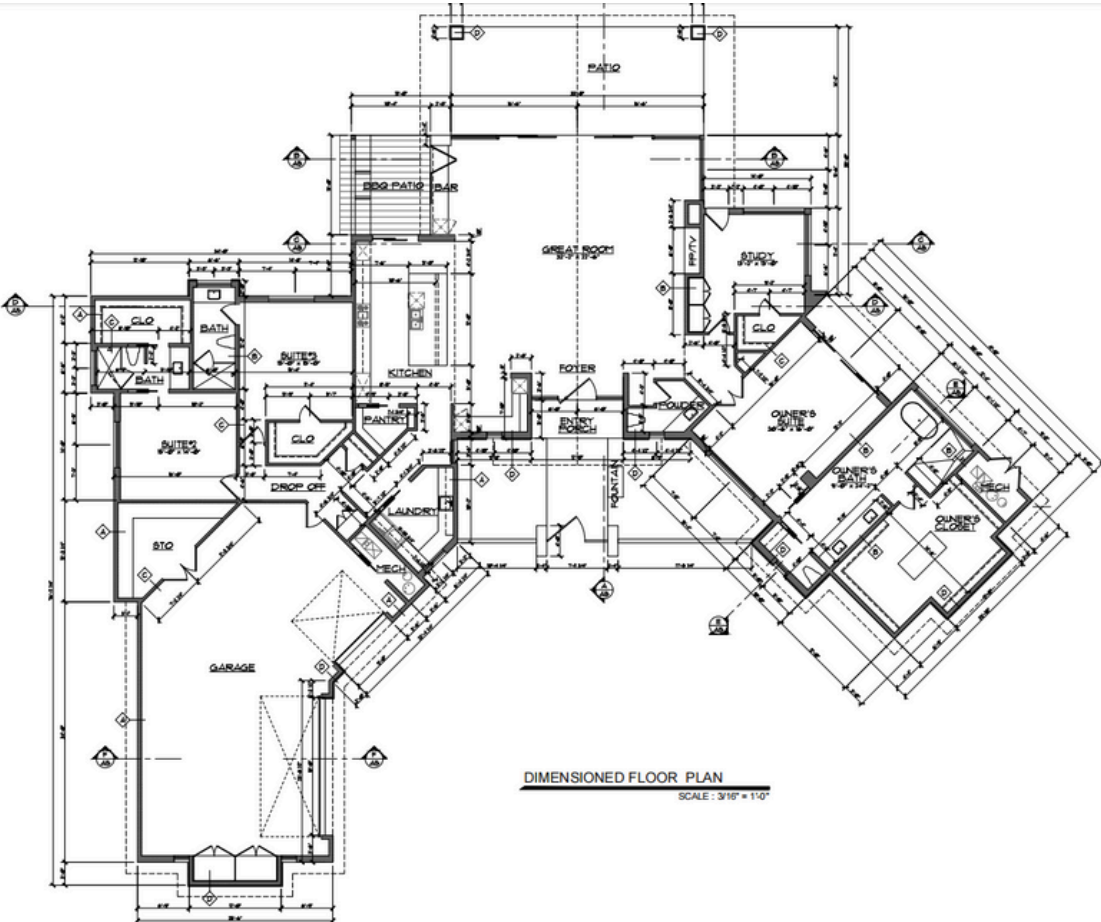

FLOOR PLAN

ELECTRICAL



PROJECT TITLE : Lot 9 Saguaro Ranch Custom Residential
PROJECT LOCATION : Massachusetts, USA

SCOPE OF WORK :
Full set Architectural Construction Drawings using Autocad Software
Structural Framing Plan
Electrical Layout

Disclaimer: This compilation is presented solely for portfolio purposes. It showcases projects created in collaboration with various companies and professionals worldwide. All project details, images, and designs remain the intellectual property of their respective owners and are included here only to demonstrate collaborative experience.

0000
0100
0200
0300
0400
0500
0600
0700
0800
0900
1000
1100
1200
1300
1400
1500
1600
1700
1800
1900
2000
2100
2200
2300
2400
2500
2600
2700
2800
2900
3000
3100
3200
3300
3400
3500
3600
3700
3800
3900
4000
4100
4200
4300
4400
4500
4600
4700
4800
4900
5000
5100
5200
5300
5400
5500
5600
5700
5800
5900
6000
6100
6200
6300
6400
6500
6600
6700
6800
6900
7000
7100
7200
7300
7400
7500
7600
7700
7800
7900
8000
8100
8200
8300
8400
8500
8600
8700
8800
8900
9000
9100
9200
9300
9400
9500
9600
9700
9800
9900

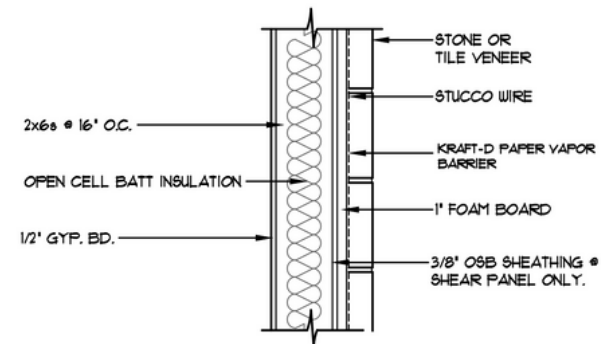
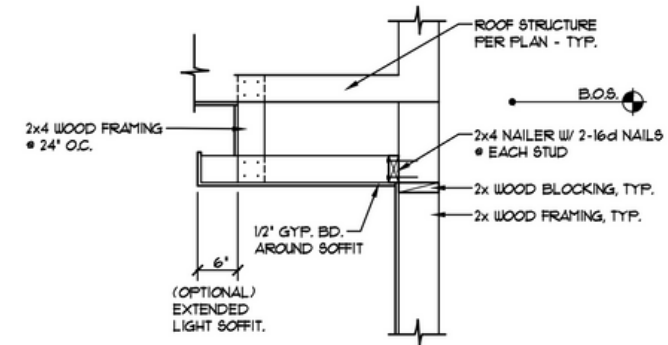
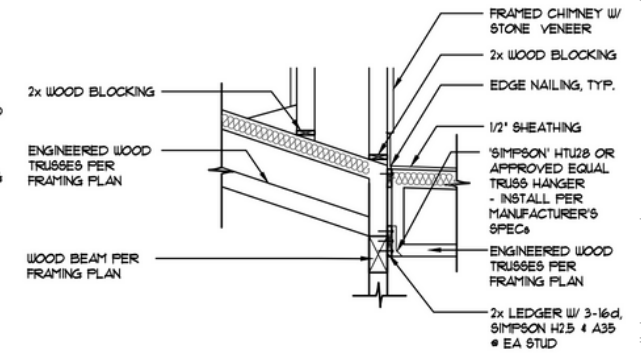
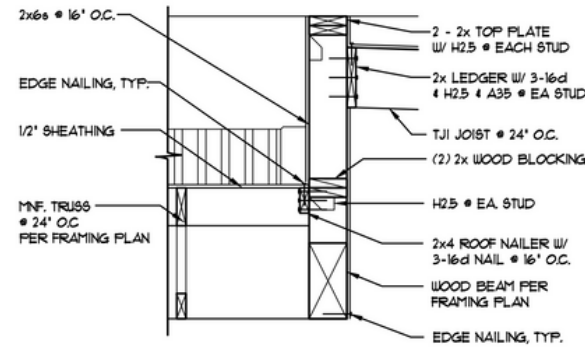
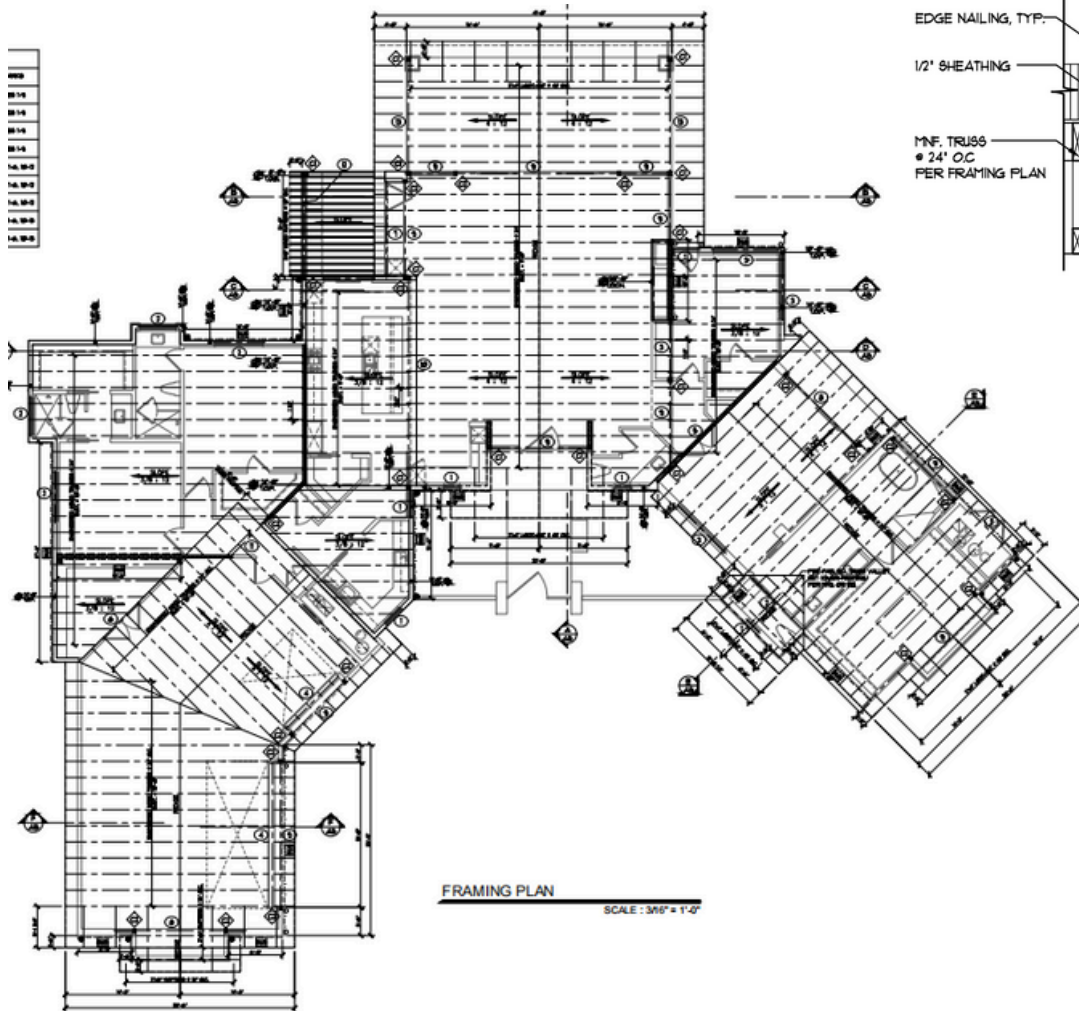

STRUCTURAL

DETAILS



PROJECT TITLE : Lot 9 Saguaro Ranch Custom Residential

PROJECT LOCATION : Massachusetts, USA

SCOPE OF WORK :

Full set Architectural Construction Drawings using Autocad Software
Structural Framing Plan
Electrical Layout

Disclaimer: This compilation is presented solely for portfolio purposes. It showcases projects created in collaboration with various companies and professionals worldwide. All project details, images, and designs remain the intellectual property of their respective owners and are included here only to demonstrate collaborative experience.

PERSPECTIVE

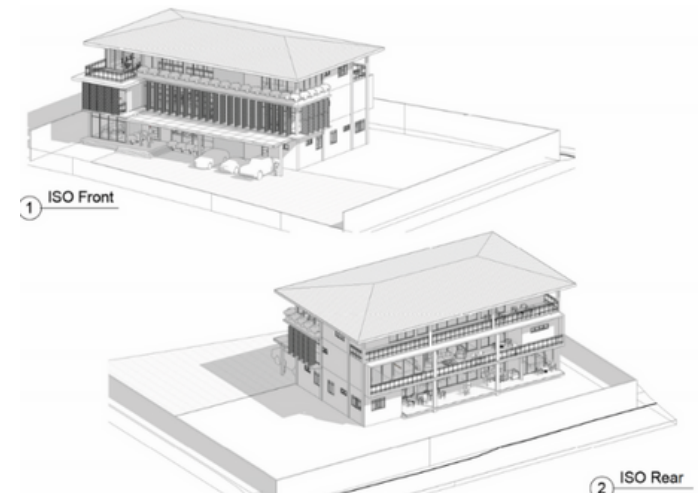
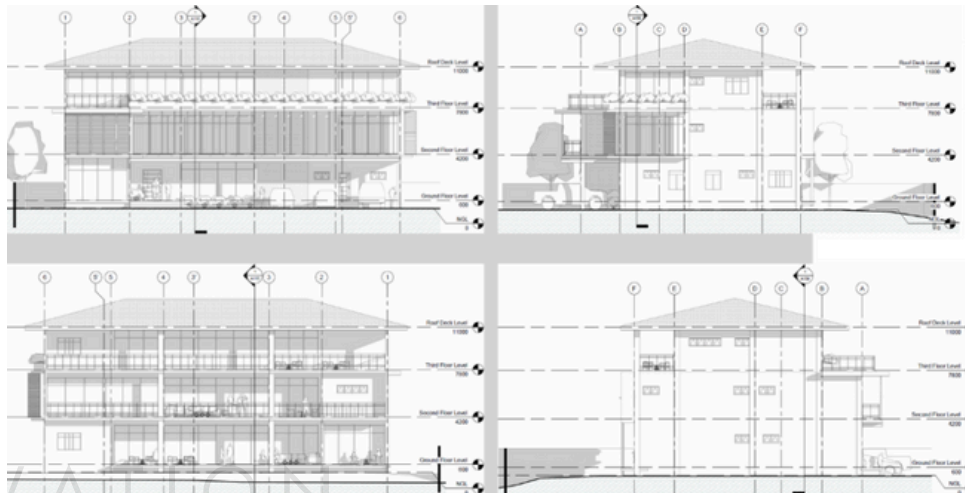

ELEVATION



PROJECT TITLE : Proposed Three-storey Residence
PROJECT LOCATION : General Trias City, Cavite Philippines

SCOPE OF WORK :
Lead in Project design development and documentation
Production of technical plans and drawings
3D renderings for Client Presentation

PERSPECTIVE

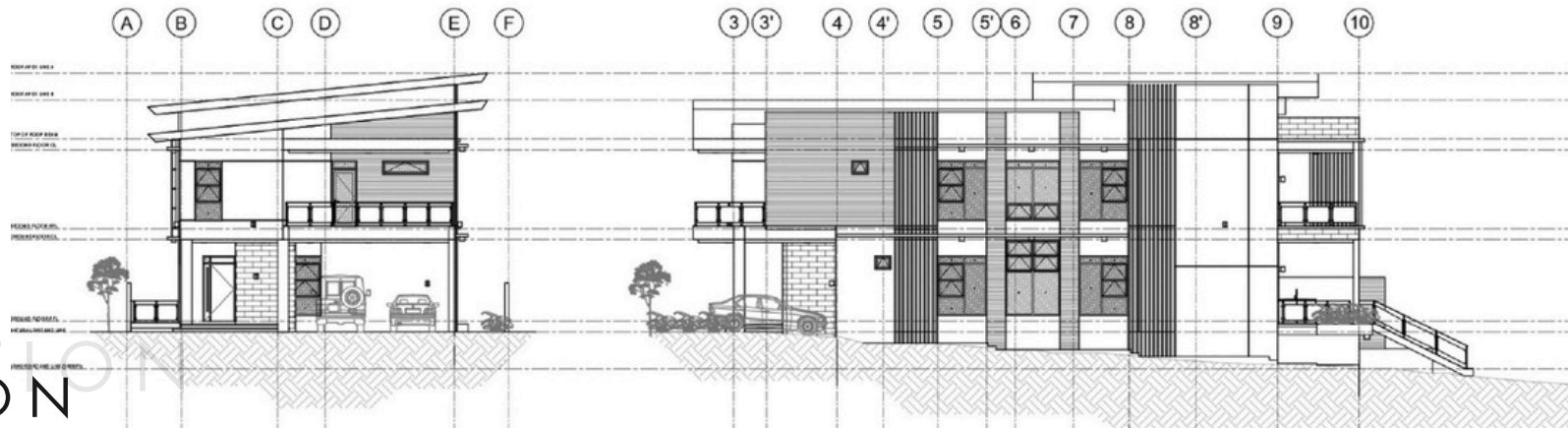

ELEVATION



PROJECT TITLE : Proposed Three-storey Residence
PROJECT LOCATION : General Trias City, Cavite Philippines

SCOPE OF WORK :
Lead in Project design development and documentation
Supervise project-in-charge throughout the design process
Review and finalize construction plans

FLOOR PLANS

PROJECT TITLE : Avery Apartments

PROJECT LOCATION : Colorado, USA

SCOPE OF WORK :

Full set Architectural Construction Drawings using Revit Software
Coordination with the Project Manager

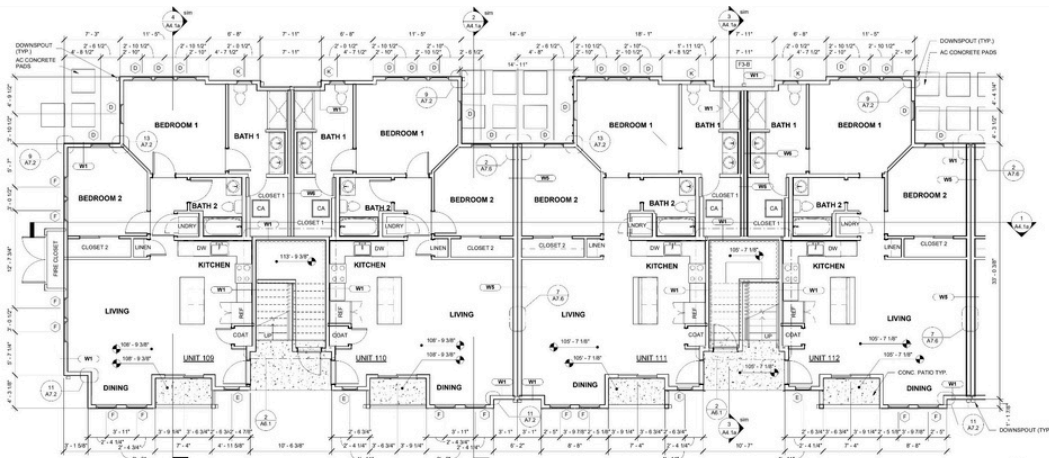

2. BUILDING A - LEVEL 1 - WEST
3/16" = 1'-0"

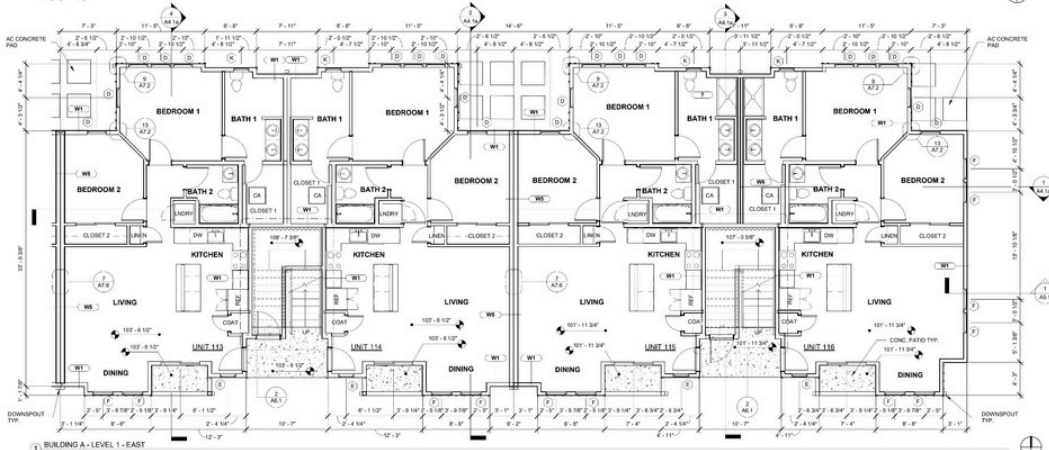

1. BUILDING A - LEVEL 1 - EAST
3/16" = 1'-0"

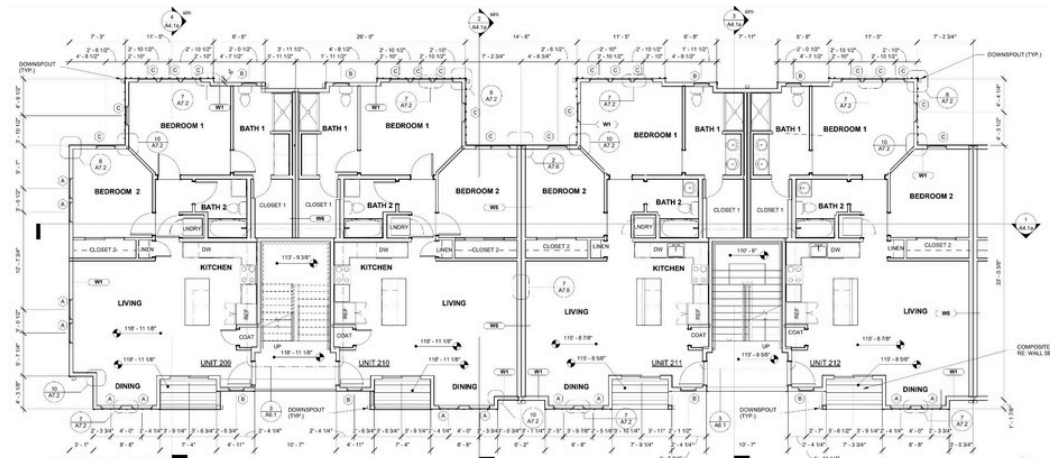

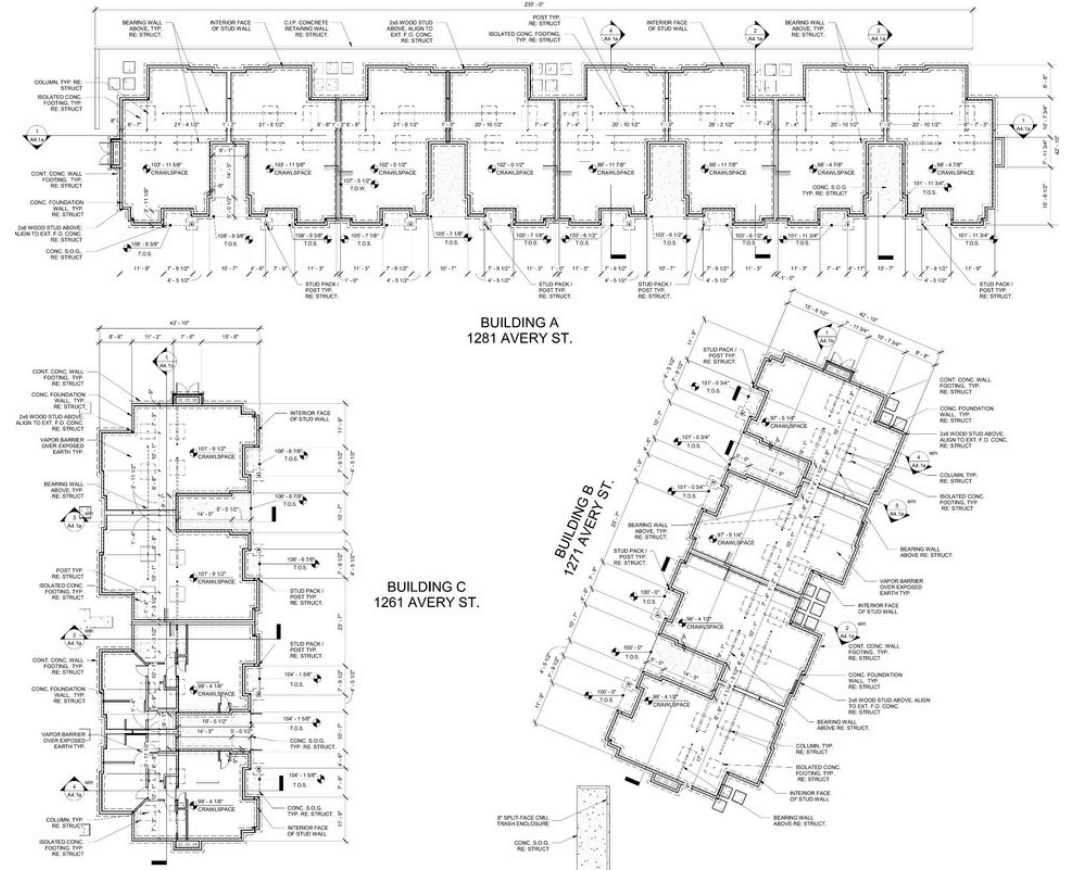
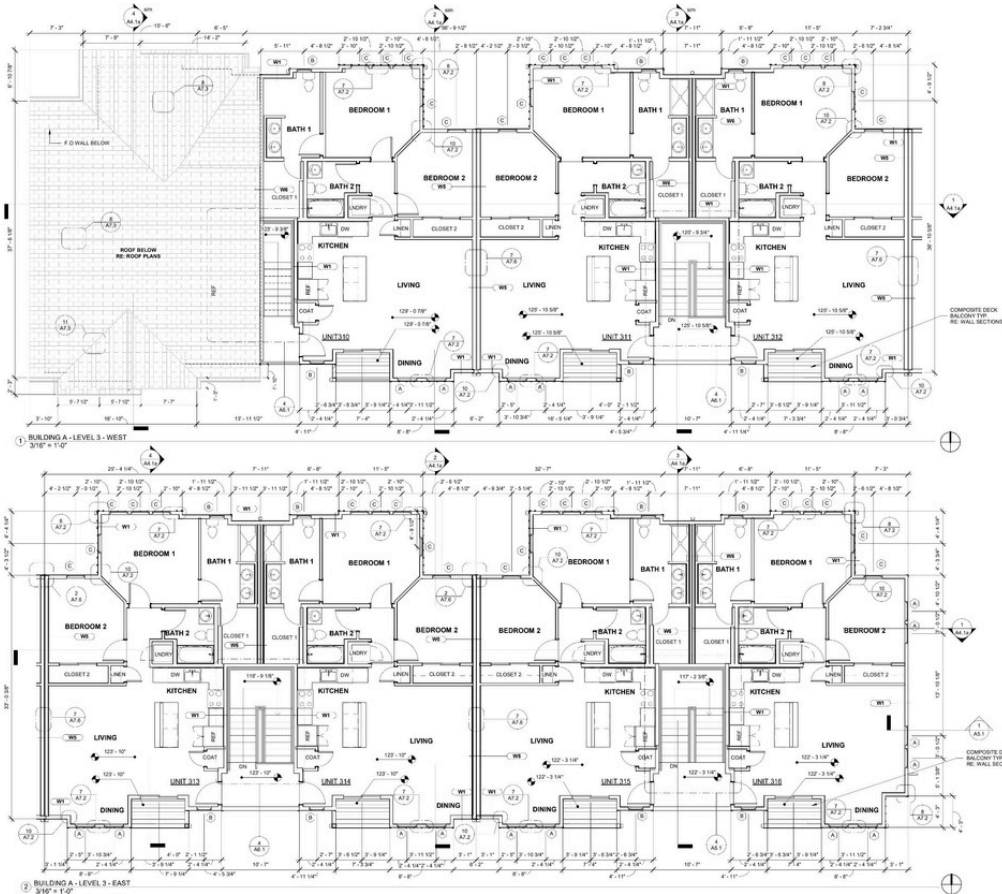

FLOOR PLANS

OVERALL PLAN



PROJECT TITLE : Avery Apartments

PROJECT LOCATION : Colorado, USA

SCOPE OF WORK :

Full set Architectural Construction Drawings using Revit Software
Coordination with the Project Manager



4 BUILDING A EAST ELEVATION
SCALE: 1/8" = 1'-0"



3 BUILDING A WEST ELEVATION
SCALE: 1/8" = 1'-0"



2 BUILDING A - PARTIAL SOUTH ELEVATION (W)
SCALE: 1/8" = 1'-0"



1 BUILDING A - PARTIAL SOUTH ELEVATION (E)
SCALE: 1/8" = 1'-0"

ELEVATIONS



PROJECT TITLE : Avery Apartments

PROJECT LOCATION : Colorado, USA

SCOPE OF WORK :

Full set Architectural Construction Drawings using Revit Software
Coordination with the Project Manager

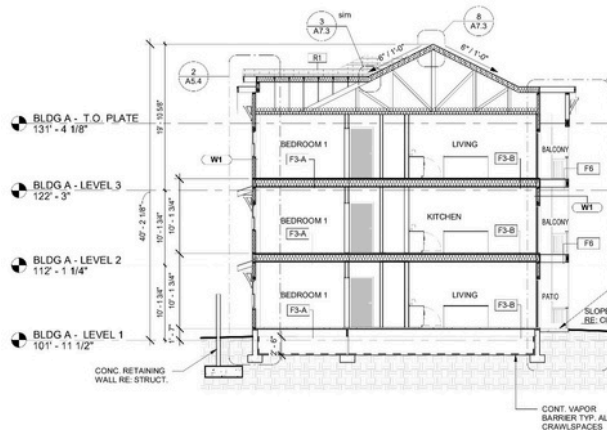

4 **BUILDING A - SECTION D**
SCALE: 1/8" = 1'-0"

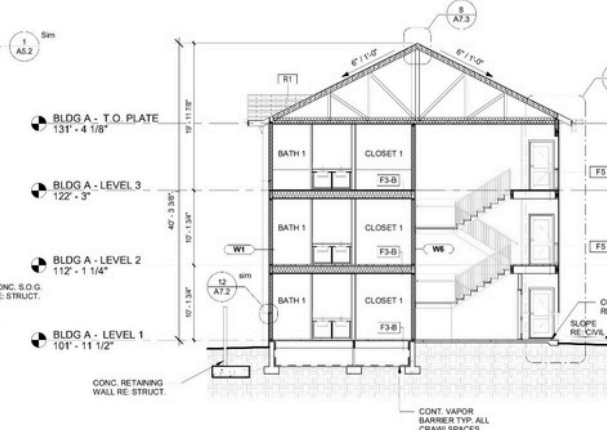

3 **BUILDING A - SECTION C**
SCALE: 1/8" = 1'-0"

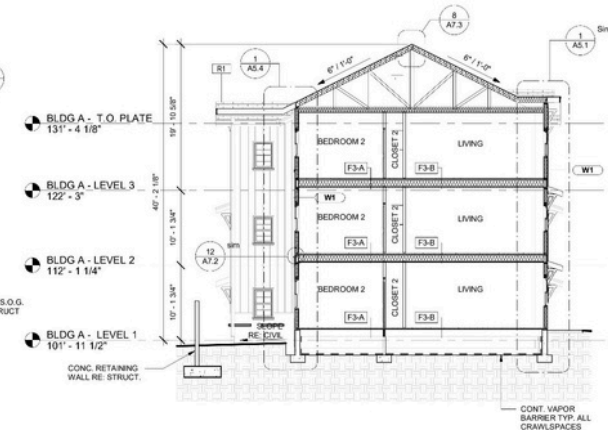

2 **BUILDING A - SECTION B**
SCALE: 1/8" = 1'-0"

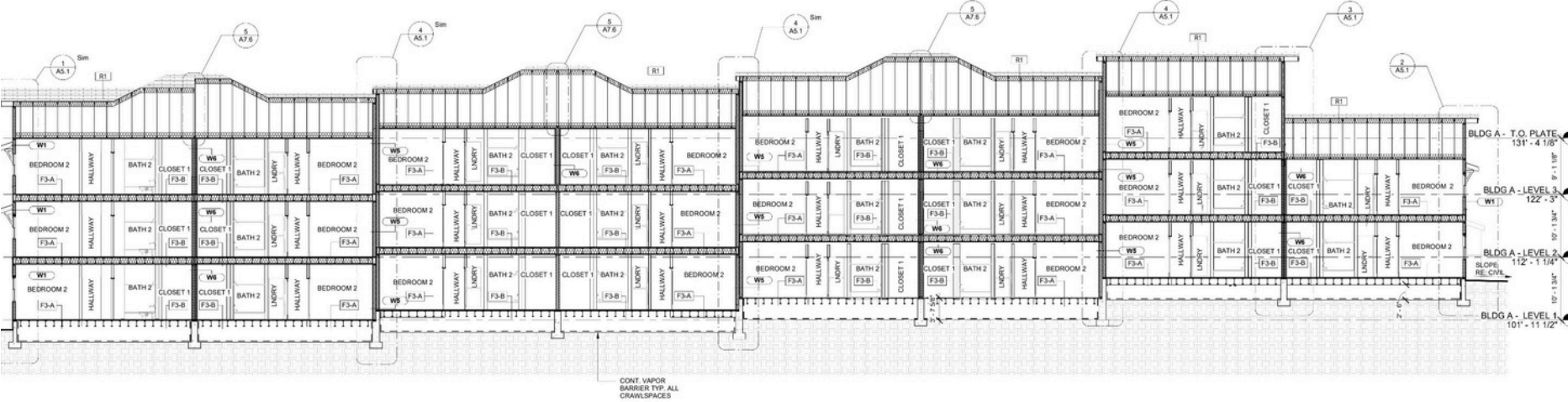

1 **BUILDING A - SECTION A**
SCALE: 1/8" = 1'-0"

SECTIONS



PROJECT TITLE : Avery Apartments

PROJECT LOCATION : Colorado, USA

SCOPE OF WORK :

Full set Architectural Construction Drawings using Revit Software
Coordination with the Project Manager

Disclaimer: This compilation is presented solely for portfolio purposes. It showcases projects created in collaboration with various companies and professionals worldwide. All project details, images, and designs remain the intellectual property of their respective owners and are included here only to demonstrate collaborative experience.

PERSPECTIVE



Designed by Others



Disclaimer: This compilation is presented solely for portfolio purposes. It showcases projects created in collaboration with various companies and professionals worldwide. All project details, images, and designs remain the intellectual property of their respective owners and are included here only to demonstrate collaborative experience.



PROJECT TITLE : Mid-rise Housing Project
PROJECT LOCATION : General Trias City, Cavite Philippines

SCOPE OF WORK :
Lead in Project design development and documentation
Production of technical plans and drawings
3D renderings for Client Presentation
Conduct site inspections for

PERSPECTIVE



SCOPE OF WORK :

- Involves in project management and consultant coordination to properly address the issues.
- Lead site audit and inspections, monitor site accomplishment and progress billing.
- Lead review and issuance of construction submittals.
- Lead trade consultants & BIM Team in review in resolving design issues & conflicts.
- Lead design meetings and weekly reports to client.
- Manage & supervise project-in-charge Architect.

PERSPECTIVE



Disclaimer: This compilation is presented solely for portfolio purposes. It showcases projects created in collaboration with various companies and professionals worldwide. All project details, images, and designs remain the intellectual property of their respective owners and are included here only to demonstrate collaborative experience.



PROJECT TITLE : 63 - storey Luxury Residential Building

PROJECT LOCATION : Binondo, Manila, Philippines

PROJECT TITLE : 2-tower, 28-storey Residential Building

PROJECT LOCATION : Davao City, Philippines

ASSEMBLY

→ Event Center

→ Park

→ Arena

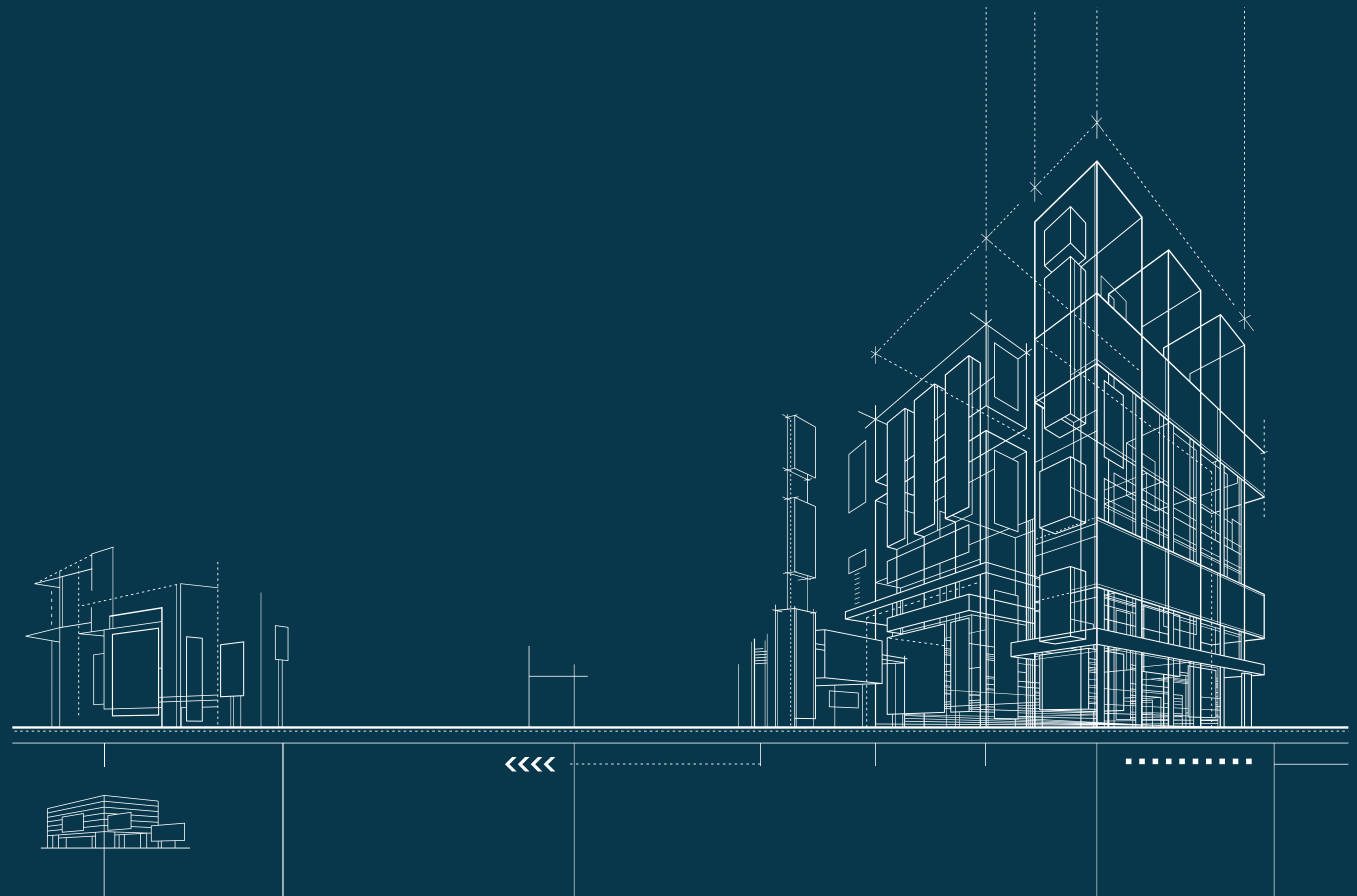

ARCH ASSIST PRO

PERSPECTIVE



PROJECT TITLE : Convention & Event Center
PROJECT LOCATION : General Trias City, Cavite Philippines

SCOPE OF WORK :
Lead in Project design development and documentation
Production of technical plans and drawings
3D renderings for Client Presentation
Conduct site inspections for



PERSPECTIVE



Disclaimer: This compilation is presented solely for portfolio purposes. It showcases projects created in collaboration with various companies and professionals worldwide. All project details, images, and designs remain the intellectual property of their respective owners and are included here only to demonstrate collaborative experience.



PROJECT TITLE : Convention & Event Center
PROJECT LOCATION : General Trias City, Cavite Philippines

SCOPE OF WORK :
Lead in Project design development and documentation
Production of technical plans and drawings
3D renderings for Client Presentation
Conduct site inspections for

PERSPECTIVE



Disclaimer: This compilation is presented solely for portfolio purposes. It showcases projects created in collaboration with various companies and professionals worldwide. All project details, images, and designs remain the intellectual property of their respective owners and are included here only to demonstrate collaborative experience.



PROJECT TITLE : People's Park
PROJECT LOCATION : General Trias City, Cavite Philippines

SCOPE OF WORK :
Lead in Project design development and documentation
Production of technical plans and drawings
3D renderings for Client Presentation
Conduct site inspections for

PERSPECTIVE

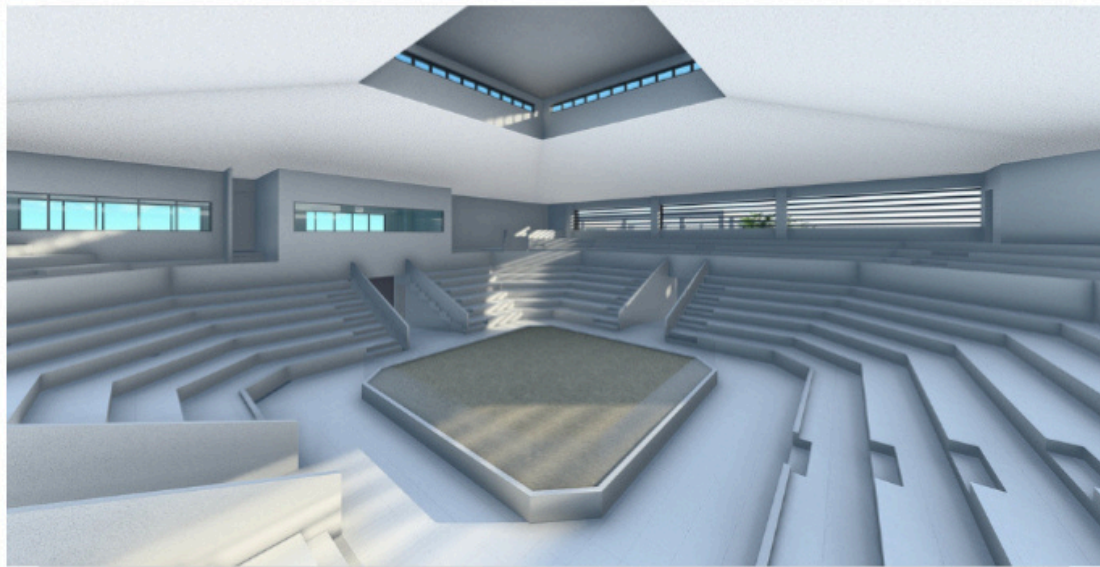

Disclaimer: This compilation is presented solely for portfolio purposes. It showcases projects created in collaboration with various companies and professionals worldwide. All project details, images, and designs remain the intellectual property of their respective owners and are included here only to demonstrate collaborative experience.



PROJECT TITLE : Cockpit Arena
PROJECT LOCATION : General Trias City, Cavite Philippines

SCOPE OF WORK :
Lead in Project design development and documentation
Production of technical plans and drawings
3D renderings for Client Presentation

COMMERCIAL

- Interior Fit-out
- Retail Shops
- Offices
- Mixed-used Buildings



ARCH ASSIST PRO

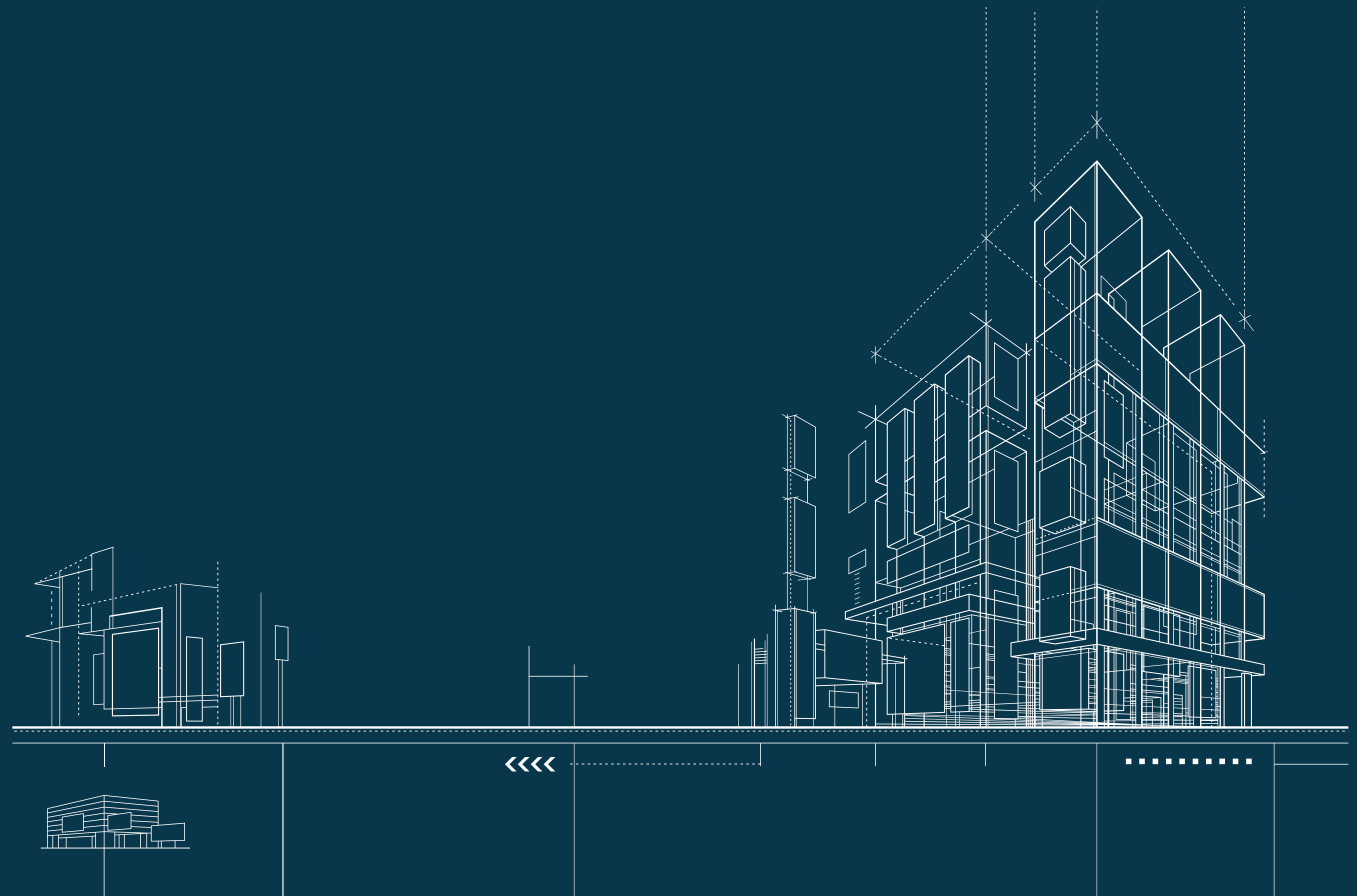

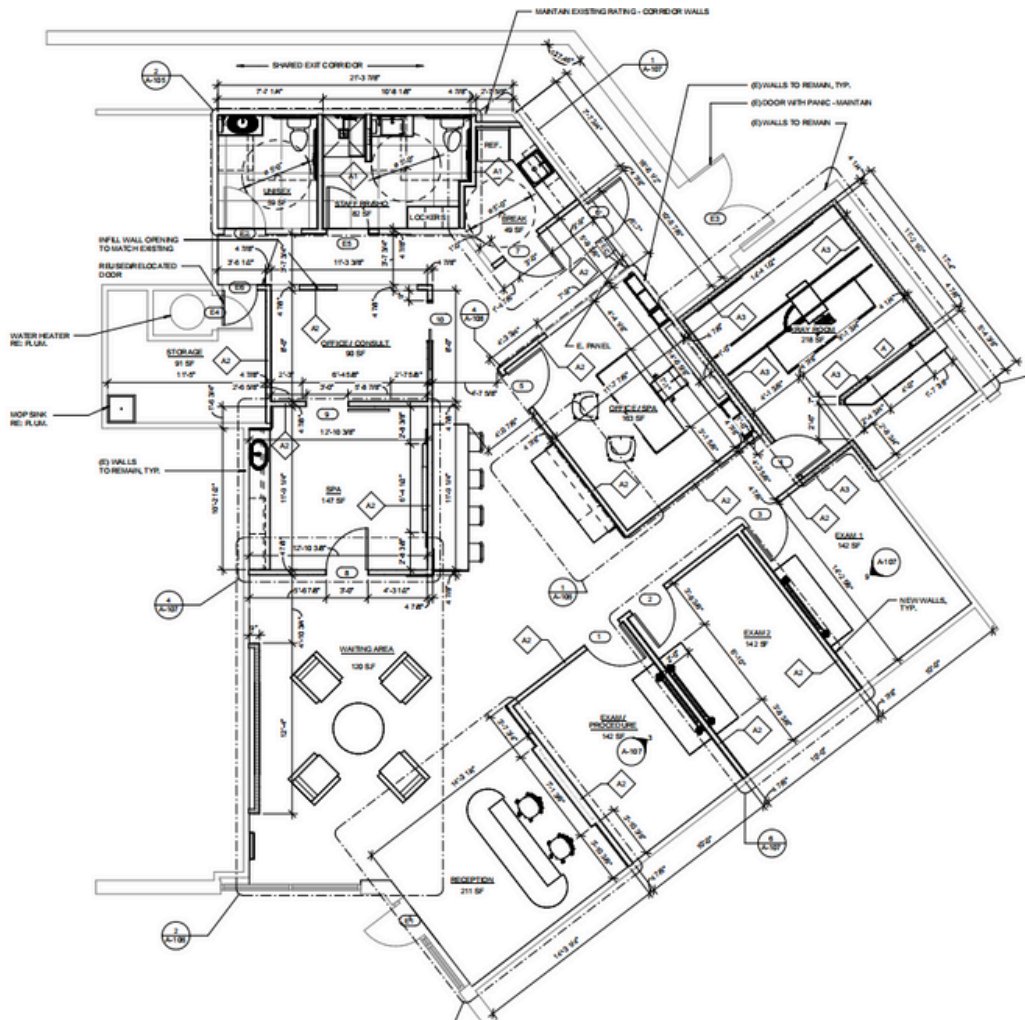

FLOOR PLAN

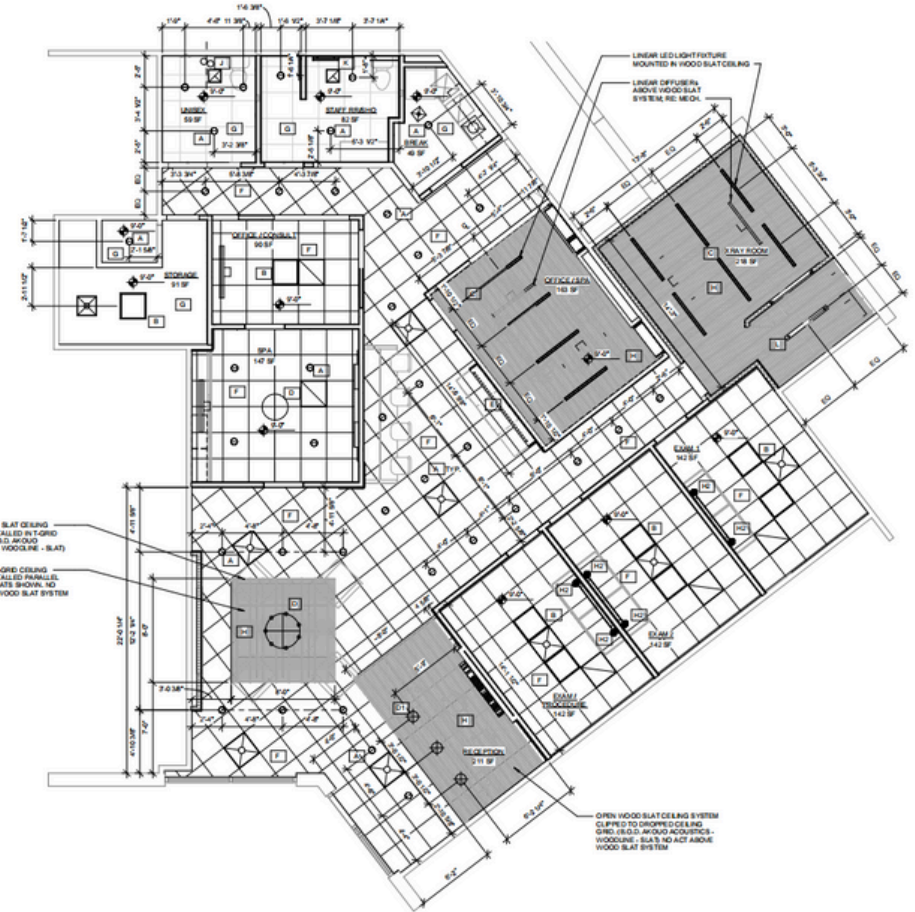

CEILING PLAN

Disclaimer: This compilation is presented solely for portfolio purposes. It showcases projects created in collaboration with various companies and professionals worldwide. All project details, images, and designs remain the intellectual property of their respective owners and are included here only to demonstrate collaborative experience.



PROJECT TITLE : Medical Office
PROJECT LOCATION : Colorado, USA

SCOPE OF WORK :
Design Development
Full set of Construction Drawings

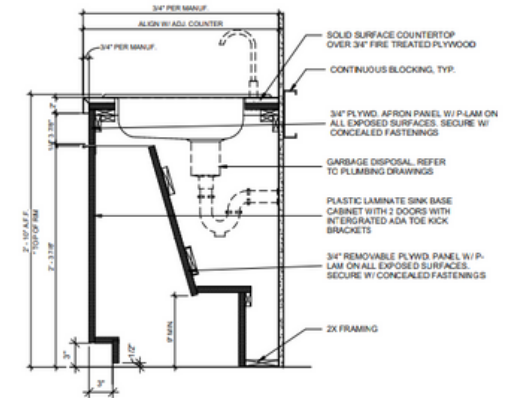
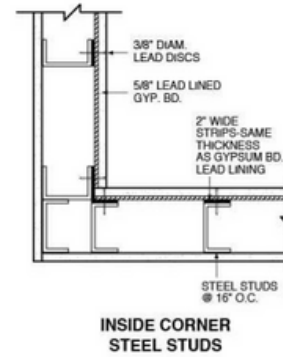
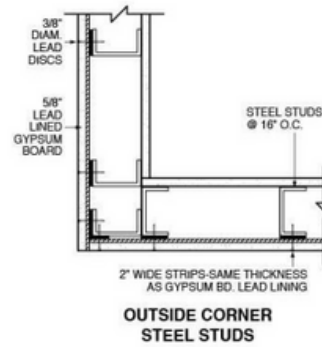
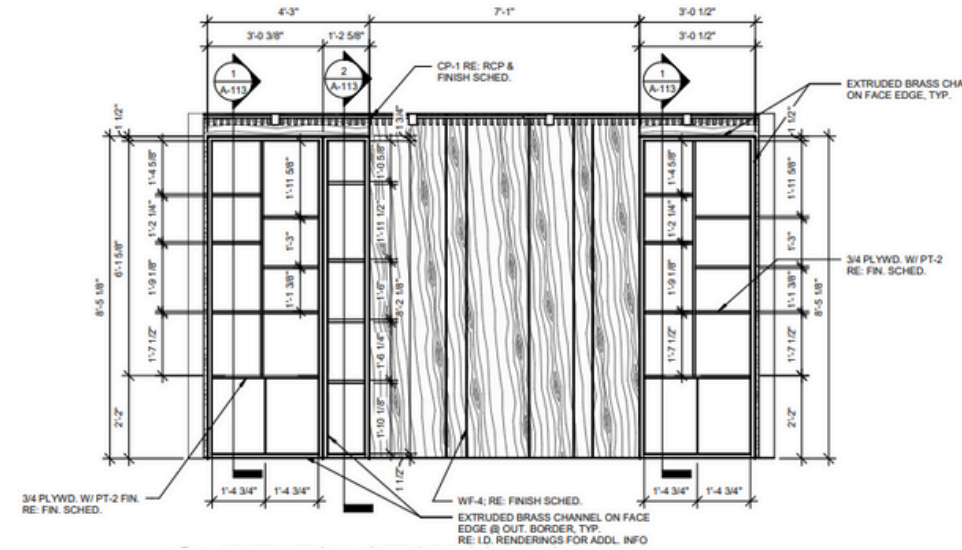
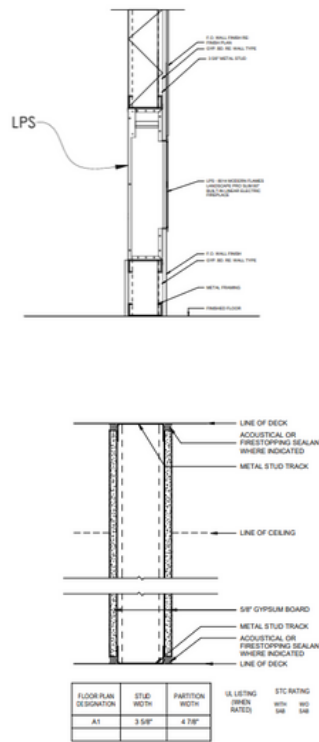

Disclaimer: This compilation is presented solely for portfolio purposes. It showcases projects created in collaboration with various companies and professionals worldwide. All project details, images, and designs remain the intellectual property of their respective owners and are included here only to demonstrate collaborative experience.

DETAILS



PROJECT TITLE : Medical Office

PROJECT LOCATION : Colorado, USA

SCOPE OF WORK :
Design Development
Full set of Construction Drawings

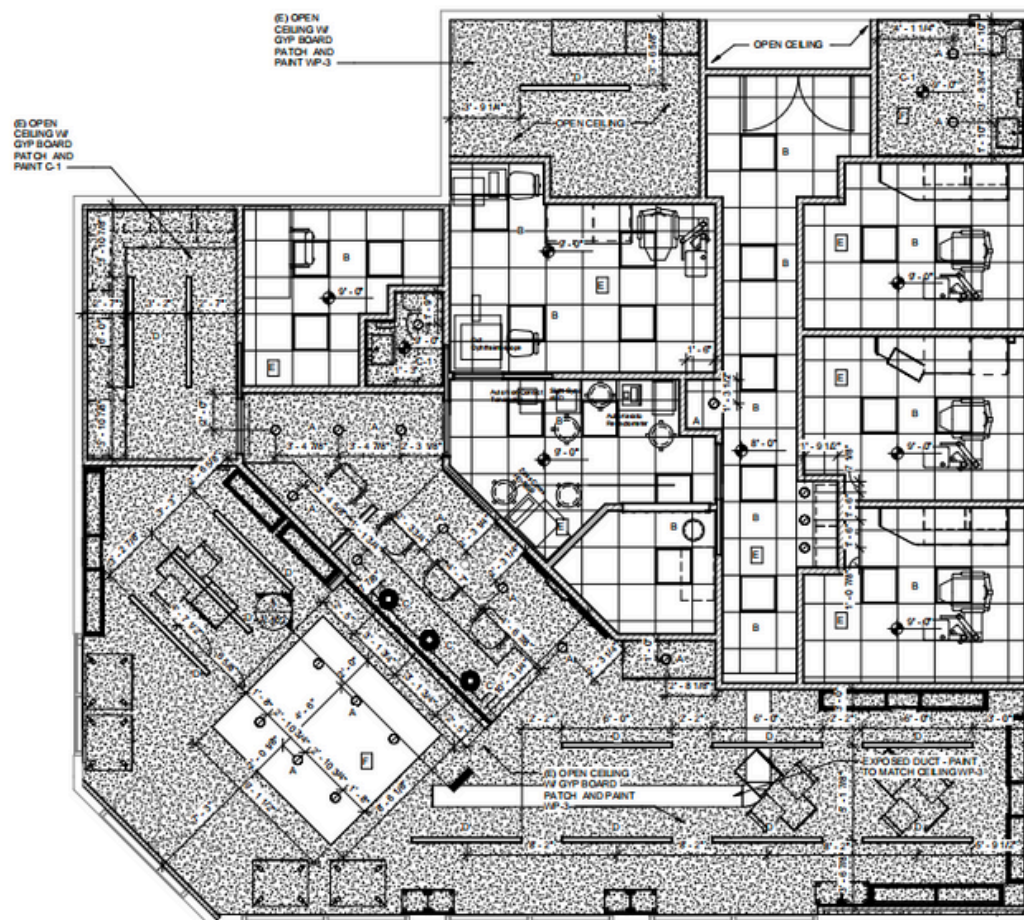
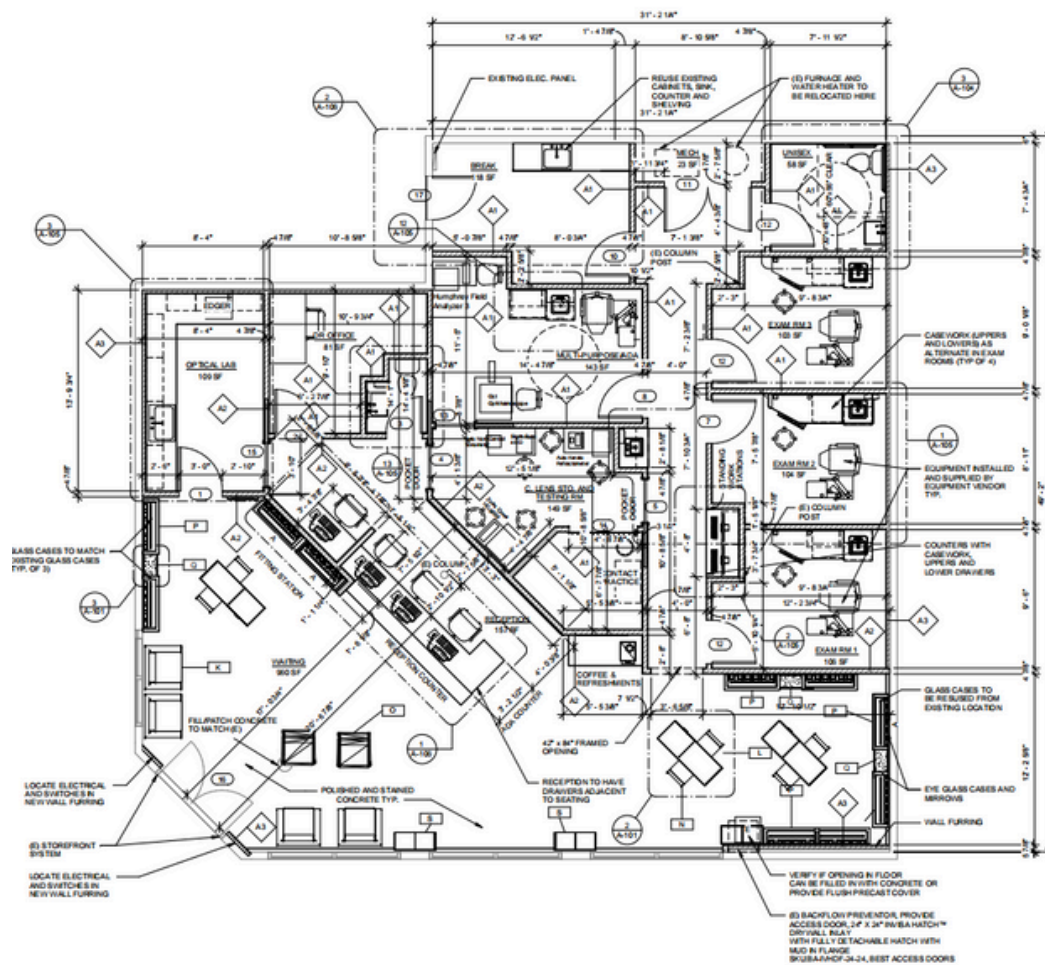

Disclaimer: This compilation is presented solely for portfolio purposes. It showcases projects created in collaboration with various companies and professionals worldwide. All project details, images, and designs remain the intellectual property of their respective owners and are included here only to demonstrate collaborative experience.



PROJECT TITLE : Optical Clinic

PROJECT LOCATION : Colorado, USA

SCOPE OF WORK :
Design Development
Full set of Construction Drawings

DETAILS

PROJECT TITLE : Optcal Clinic
PROJECT LOCATION : Colorado, USA

SCOPE OF WORK :
Design Development
Full set of Construction Drawings

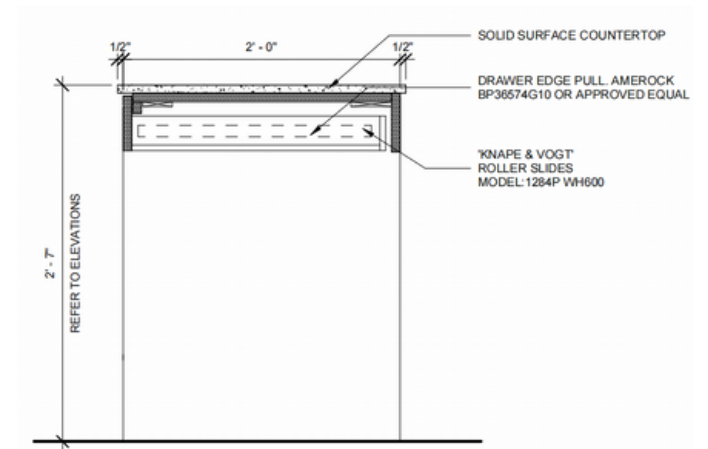
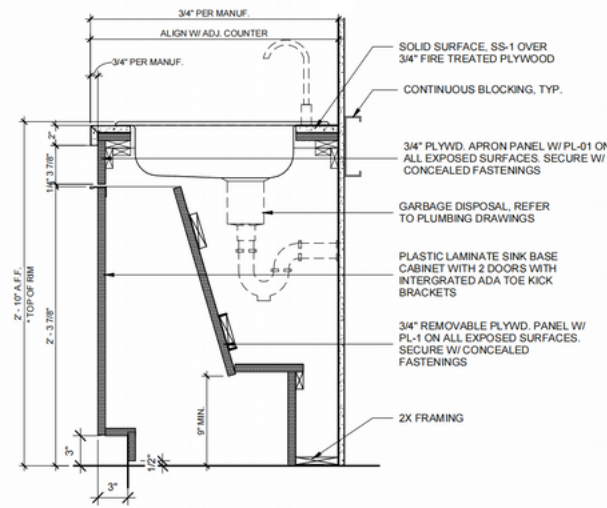
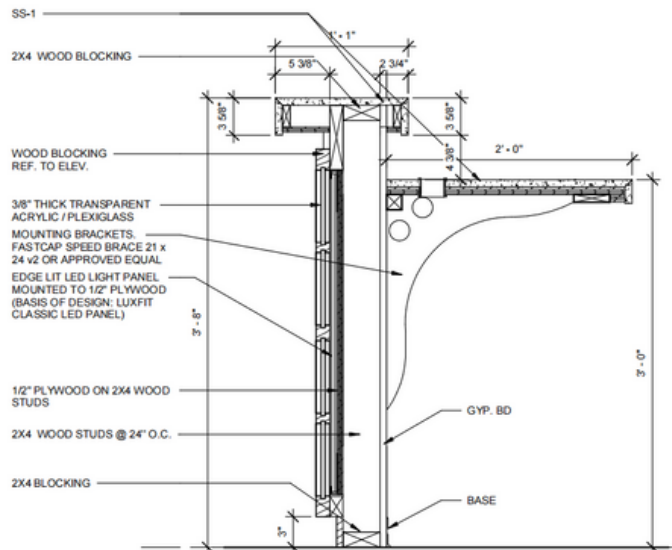
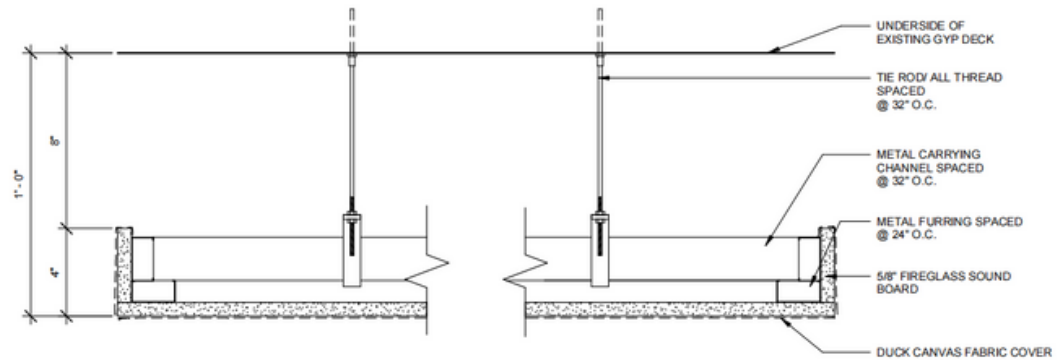
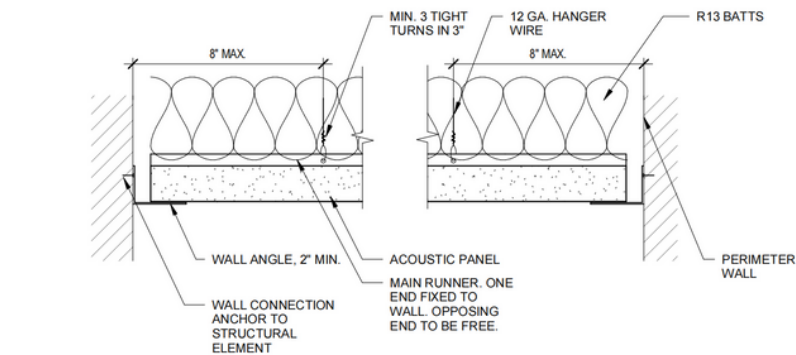

Disclaimer: This compilation is presented solely for portfolio purposes. It showcases projects created in collaboration with various companies and professionals worldwide. All project details, images, and designs remain the intellectual property of their respective owners and are included here only to demonstrate collaborative experience.

PERSPECTIVE PLANS

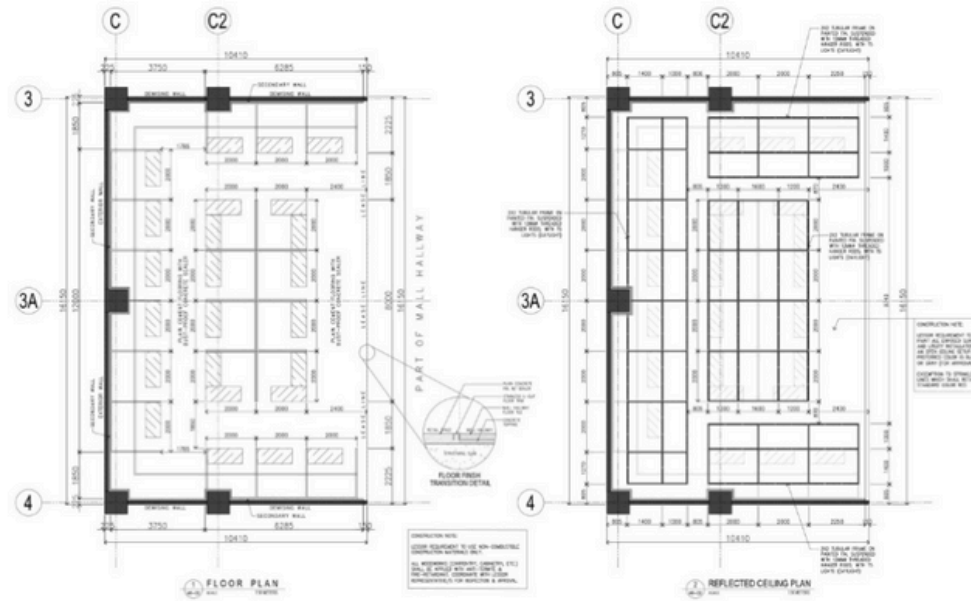

PROJECT TITLE : The Hub - Interior Fit-out Project
 PROJECT LOCATION : Robinsons Galleria, Philippines

SCOPE OF WORK :
 Full set of Construction Drawings
 3D Model & Renderings

PLANS PERSPECTIVE

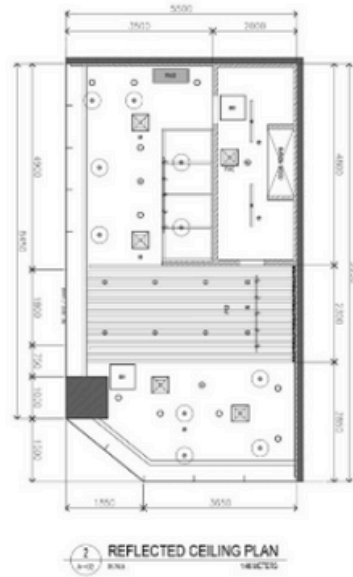
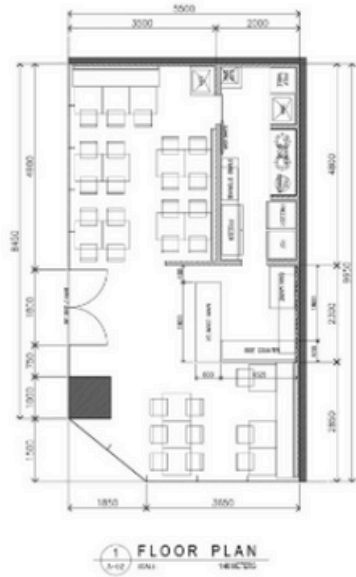

Disclaimer: This compilation is presented solely for portfolio purposes. It showcases projects created in collaboration with various companies and professionals worldwide. All project details, images, and designs remain the intellectual property of their respective owners and are included here only to demonstrate collaborative experience.



PROJECT TITLE : Binalot Restaurant
PROJECT LOCATION : Robinsons Imus, Philippines

SCOPE OF WORK :
Full set of Construction Drawings
3D Model & Renderings

PERSPECTIVE



Disclaimer: This compilation is presented solely for portfolio purposes. It showcases projects created in collaboration with various companies and professionals worldwide. All project details, images, and designs remain the intellectual property of their respective owners and are included here only to demonstrate collaborative experience.



PROJECT TITLE : Administration Building

PROJECT LOCATION : Tarlac City, Tarlac

SCOPE OF WORK :

3D Modeling and Rendering
Design Conceptualization
Full set of Construction Drawings

PERSPECTIVE



PROJECT TITLE : Combat Service Brigade Office

PROJECT LOCATION : Tarlac City, Tarlac

SCOPE OF WORK :

3D Modeling and Rendering
Design Conceptualization
Full set of Construction Drawings

PERSPECTIVE



SCOPE OF WORK :

- Involves in project management and consultant coordination to properly address the issues.
- Lead site audit and inspections, monitor site accomplishment and progress billing.
- Lead review and issuance of construction submittals.
- Lead trade consultants & BIM Team in review in resolving design issues & conflicts.
- Lead design meetings and weekly reports to client.
- Manage & supervise project-in-charge Architect.



PROJECT TITLE : 3 Tower, 16 - storey Mixed-use Building

PROJECT LOCATION : Paranaque City, Philippines



SCOPE OF WORK :

- Review, prepare and consolidate construction plans of all trades.
- Attend all client design and technical concerns.
- Coordinates with respective consultants to resolve the issues.
- Review specifications and prepare material submittals for consultant and client approval.
- Lead the design consultants for design issues and properly documentation thru submission of RFA/RFI.
- Lead technical and BIM Team in review and resolving trade plan conflicts and clashes.
- Lead technical team in preparing precast plans (walls/slab/beams/stairs/ledges) and finalize fabrication drawings for project implementation and installation.
- Assist Project Manager in reviewing contract, terms of reference and bill of quantity to confirm possible change orders.

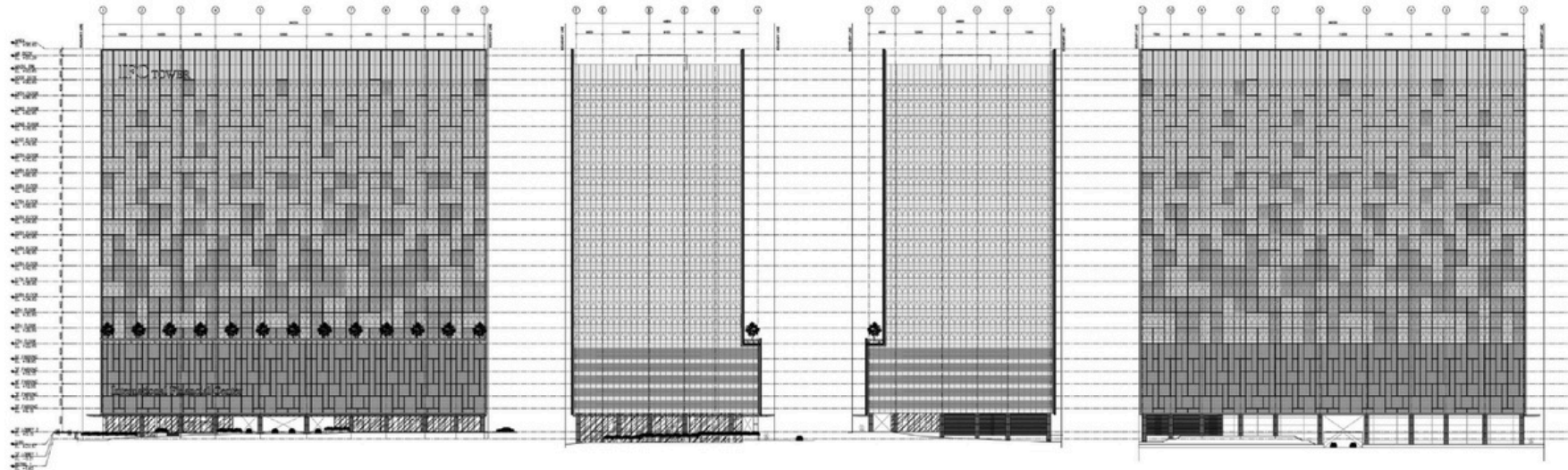

EDUCATIONAL



ARCH ASSIST PRO

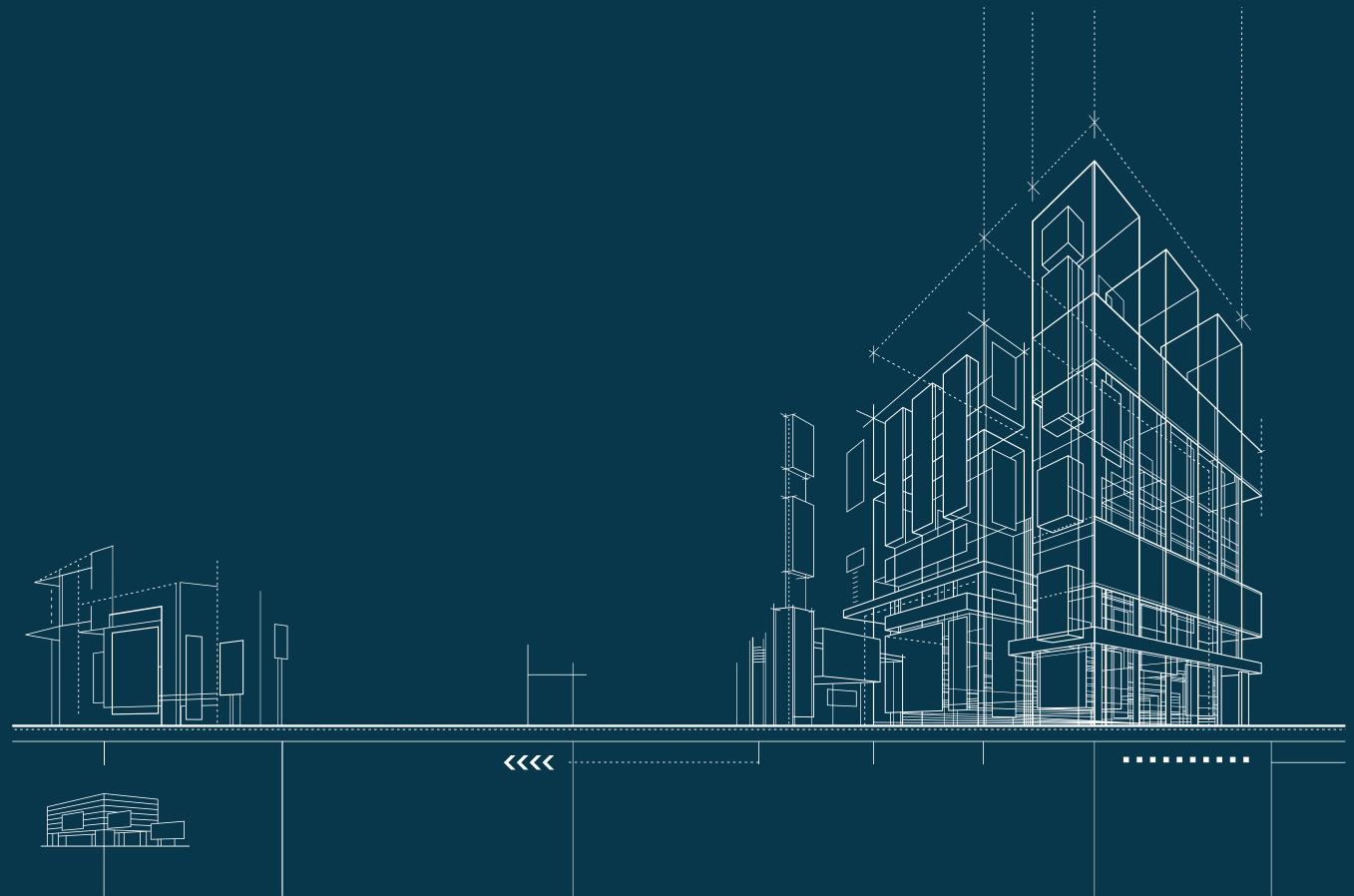

PERSPECTIVE



PROJECT TITLE : Four-storey School Building
PROJECT LOCATION : General Trias City, Cavite Philippines

SCOPE OF WORK :
Lead in Project design development and documentation
Production of technical drawings and permit processing
Conduct site inspections

HEALTHCARE



ARCH ASSIST PRO

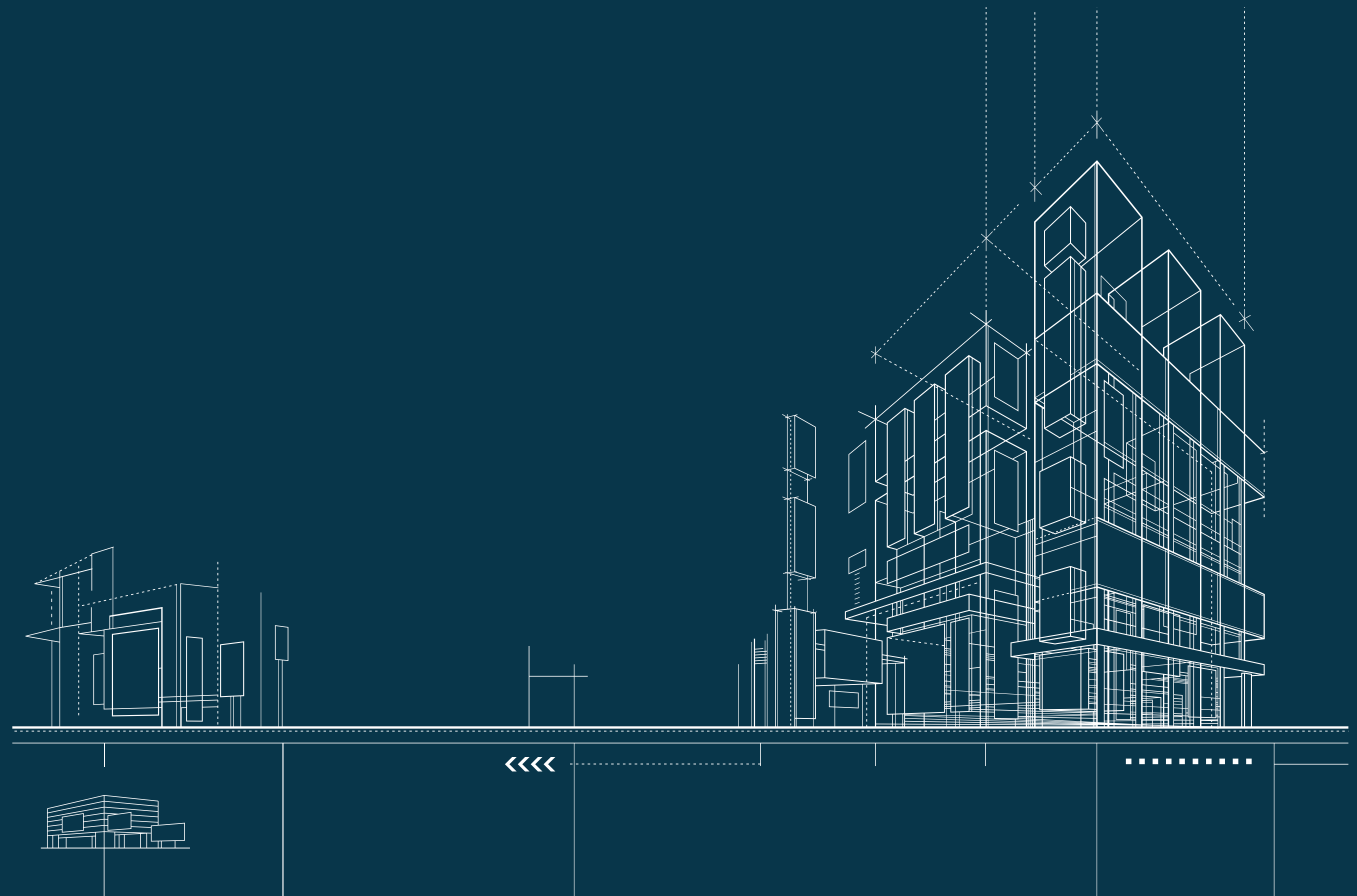

PERSPECTIVE



PROJECT TITLE : Level 2 Hospital
PROJECT LOCATION : Tarlac City, Philippines

SCOPE OF WORK :
Coordination with the Allied Engineers
Full set of Construction Drawings'
Progress reporting to Senior Architect

FLOOR PLANS

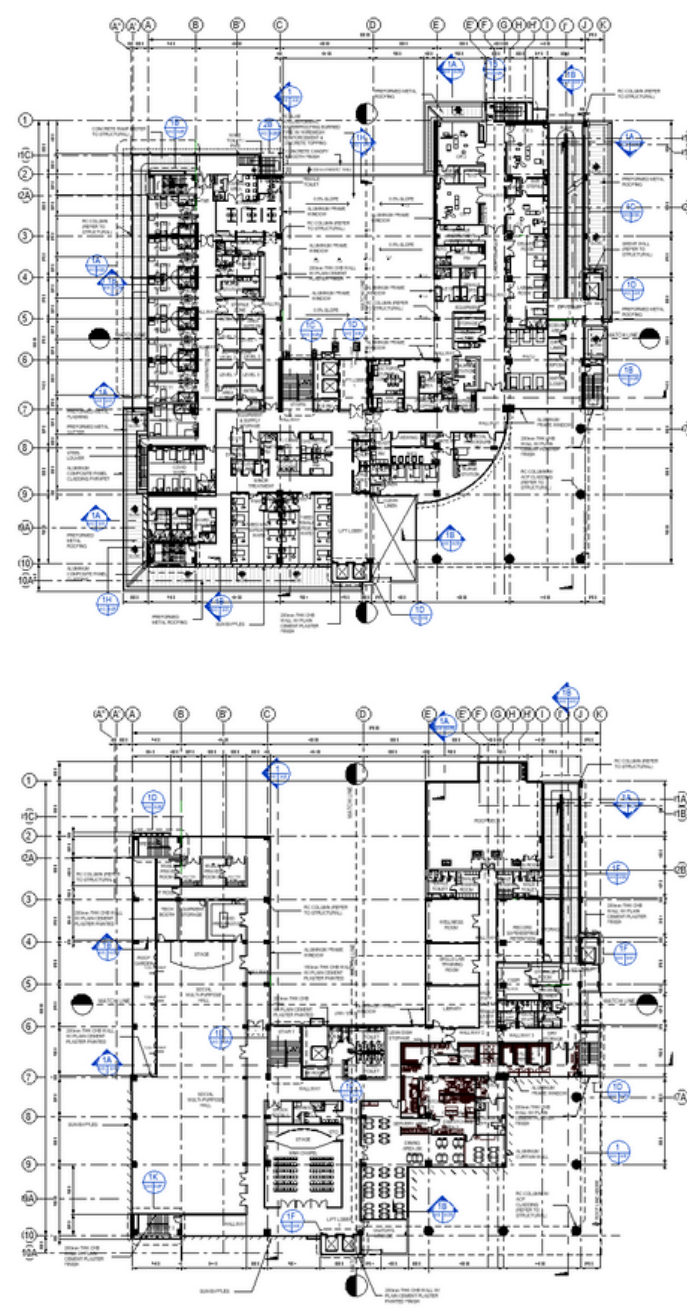
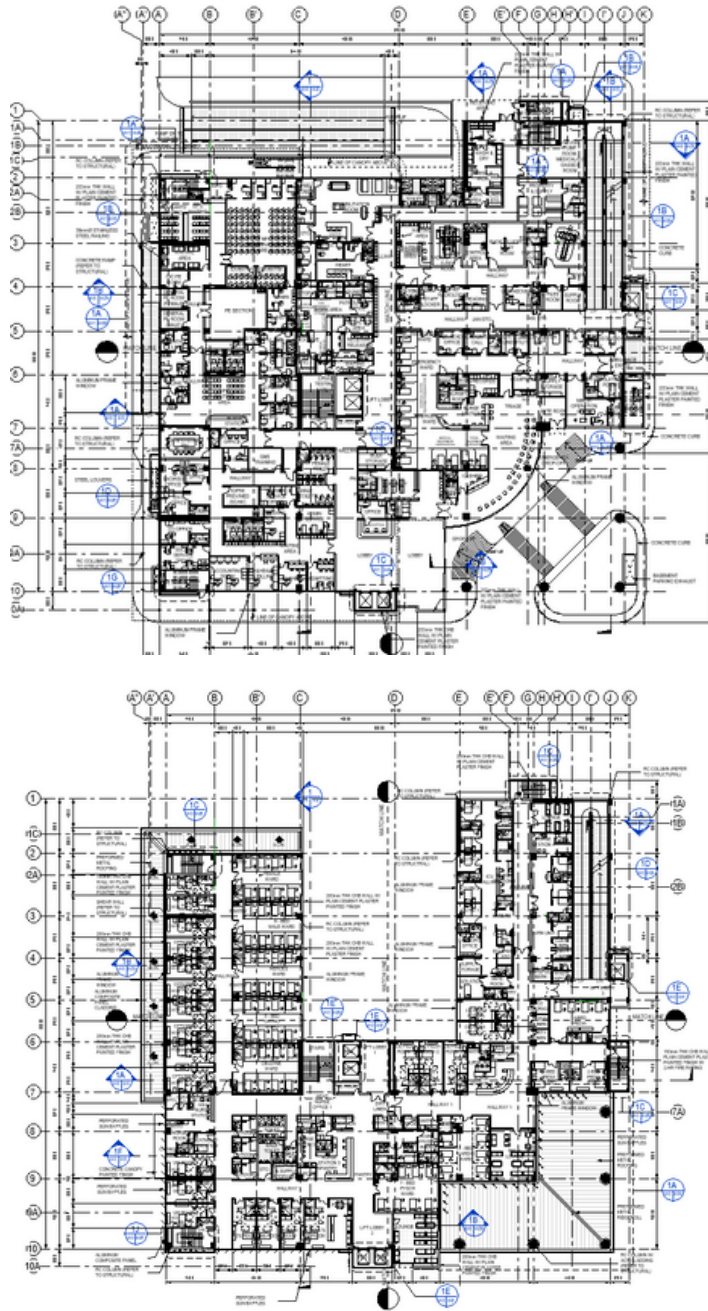

PROJECT TITLE : Level 2 Hospital
PROJECT LOCATION : Tarlac City, Philippines

SCOPE OF WORK :
Coordination with the Allied Engineers
Full set of Construction Drawings'
Progress reporting to Senior Architect

TRANSPORTATION



ARCH ASSIST PRO

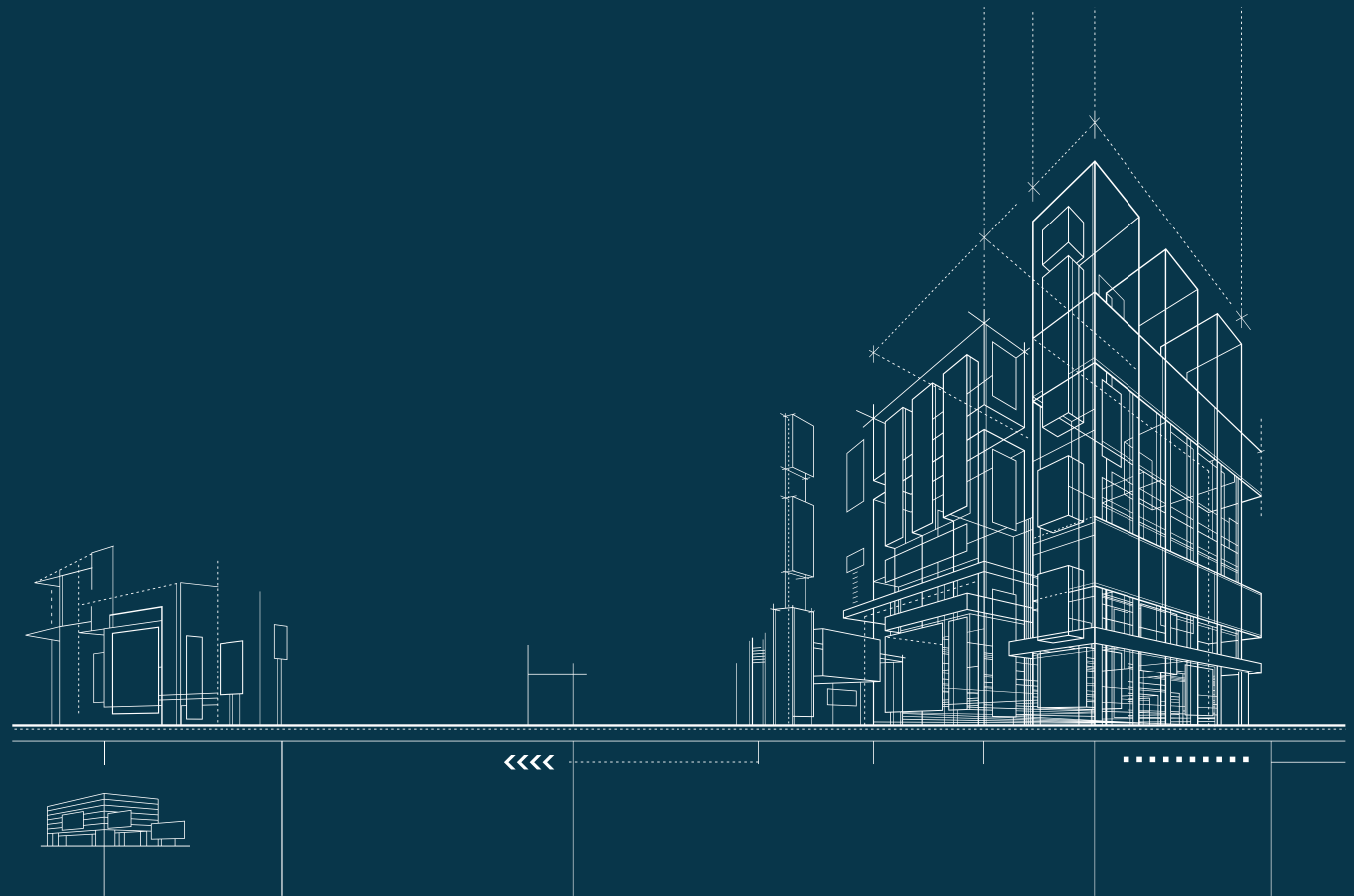

PERSPECTIVE



Disclaimer: This compilation is presented solely for portfolio purposes. It showcases projects created in collaboration with various companies and professionals worldwide. All project details, images, and designs remain the intellectual property of their respective owners and are included here only to demonstrate collaborative experience.



PROJECT TITLE : Zamboanga Airport
PROJECT LOCATION : Zamboanga del Sur, Philippines

SCOPE OF WORK :
Design Conceptualization
3D Modeling and Rendering

CONTACT



Let's Connect and Collaborate

**We're Here to Bring Your
Vision to Life**

We're excited to hear from you! Whether you have a project in mind, need more information about our services, or simply want to explore how we can work together, we're just a call or message away.

We're available to discuss your project and offer expert insights on how we can collaborate to create exceptional spaces. Feel free to reach out to schedule a consultation or for any inquiries.

Arch Assist Pro
+123-456-7890

support@archassistpro.com



THANK YOU!



Looking Forward to Building the Future Together!

We truly appreciate the time you've taken to explore our work and learn about Arch Assist Pro. It's our passion to create spaces that inspire, and we are excited about the possibility of collaborating on future projects. We believe that every great design journey begins with strong partnerships, and we look forward to the opportunity to bring your vision to life.

Should you have any questions or wish to discuss further details, our team is here to assist you. Let's create something extraordinary together.

