

GLAZED AREAS:
 1. AREA OF EXPOSED BUILDING FACE: 126.28 s.m.
 2. PROPOSED GLAZED AREA: 6.19 s.m. (4.90%)

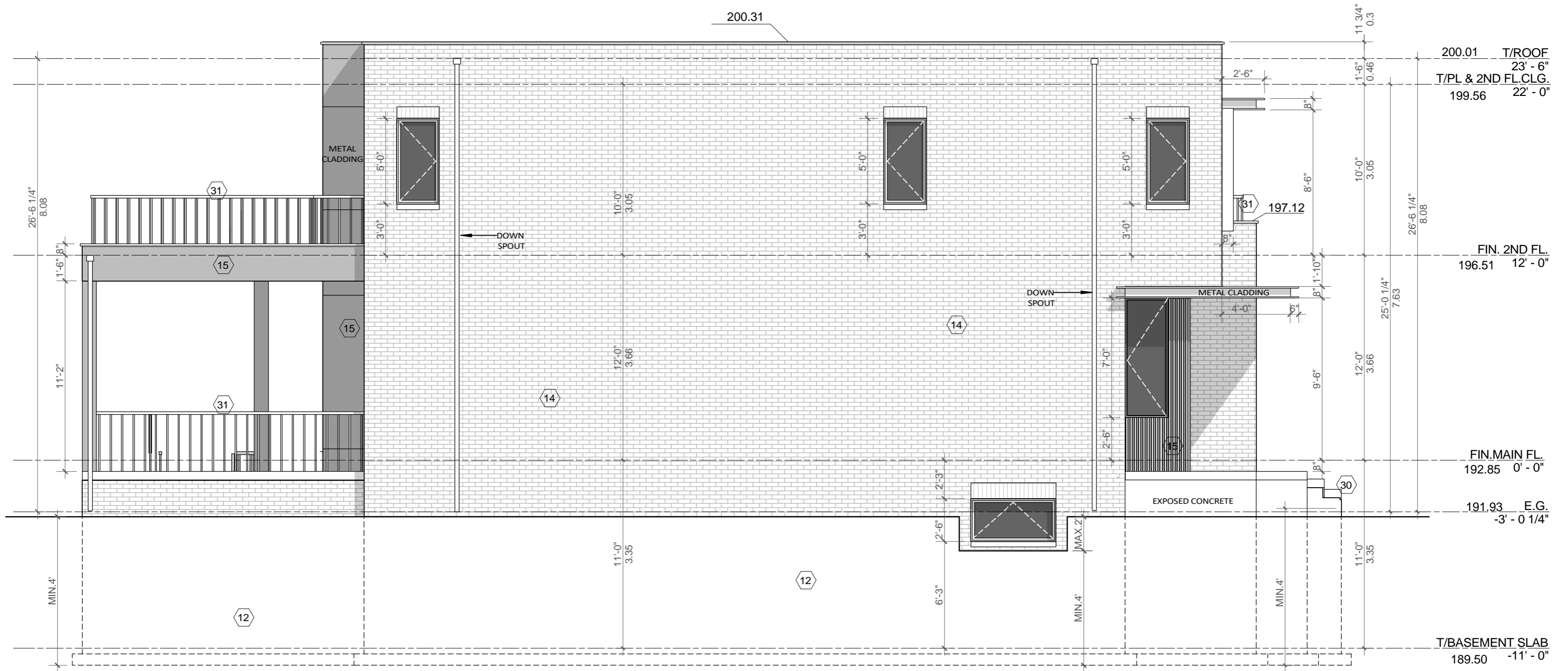

GLAZED AREAS:
 1. AREA OF EXPOSED BUILDING FACE: 126.28 s.m.
 2. PROPOSED GLAZED AREA: 6.84 s.m. (5.42%)

