

TONSILLECTOMY / ADENOIDECTOMY

1. An adenoidectomy specimen / right tonsillectomy / left tonsillectomy specimen measuring XXX cm is received // a multifragmented specimen measuring XXX cm in aggregate is received // multiple fragments ranging from X to X cm in greatest dimension are received.
2. Externally, the specimen shows no remarkable features // shows a smooth / irregular surface, with a brownish / whitish coloration and indurated / soft-elastic consistency // shows a lesion measuring XX cm with X characteristics.
3. The surgical margin is inked (if the specimen is tumoral).
4. On sectioning, the specimen shows no remarkable features // shows a homogeneous / heterogeneous / smooth / white / brownish cut surface // shows a lesion measuring XX cm, located X cm from the surgical margin and with X characteristics.
5. Representative sections are submitted as follows:

1st Example (Adenoidectomy):

- A1 and A2: representative sections of the specimen.

2nd Example (Tonsillectomy):

- A1 and A2: representative sections of the specimen.

TO CONSIDER

- These are generally non-neoplastic surgical specimens, resected for the treatment of tonsillar or adenoidal hypertrophy and its associated clinical effects, with limited prognostic and histological significance.
- It is recommended to know the indication for resection, as some lesions may be neoplastic (e.g. squamous cell carcinoma or lymphoma).
- Measure and describe the external surface of the specimen.
- Ink the surgical margin (if the lesion is tumoral).
- Serially section and describe the cut surface. If lesions are identified, indicate their measurements and distance to the surgical margin.
- Submit representative sections:
 - If the specimen is non-neoplastic, submit a couple of representative sections.
 - If the specimen is tumoral:
 - Sample all surgical margins.
 - As a rule, submit at least one section per centimetre of the greatest dimension of the lesion.
- If lymphoma is suspected, consider fresh tissue sampling for flow cytometry according to the institution's standard protocol.

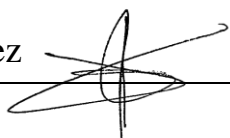

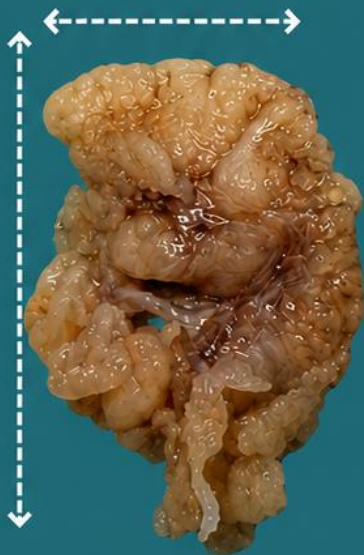

Representative sections

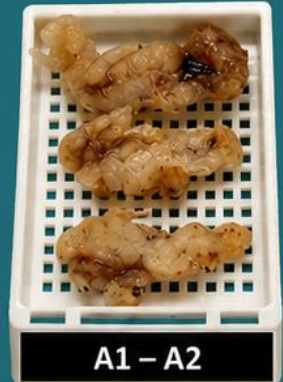

Adenoidectomy (non-neoplastic)

Emilio I. Abecia

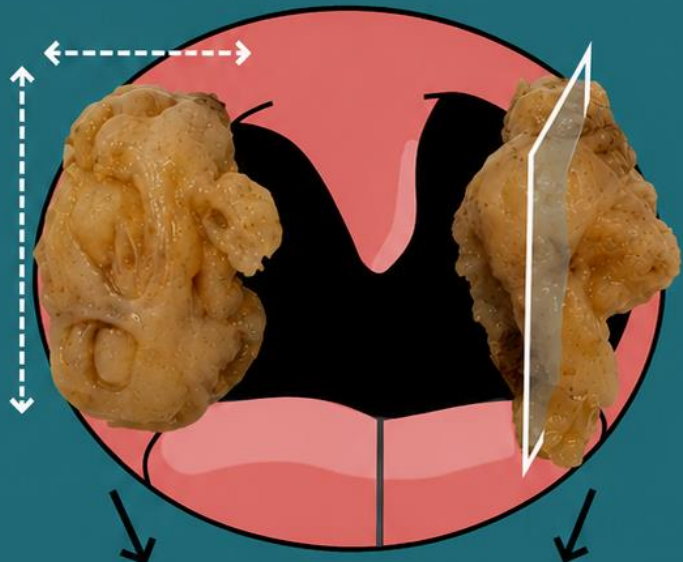
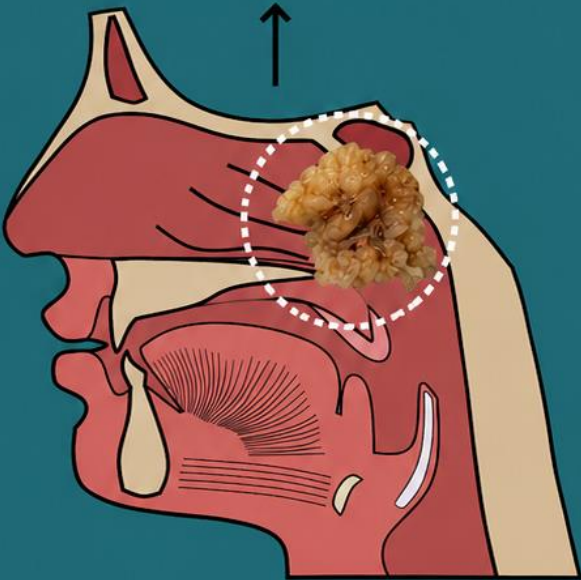

Tonsillectomy (non-neoplastic)

1. Measure the specimen
2. Describe the external surface
3. Ink the external surface (if the specimen is neoplastic)
4. Serially section and describe the cut surface
5. Submit representative sections

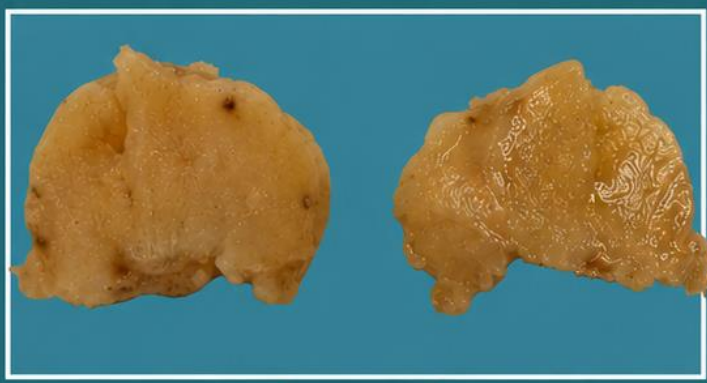

A1 - A2

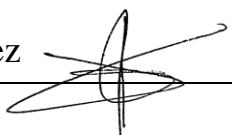

BIBLIOGRAPHY

- WHO Classification of Tumours Editorial Board (2024). *Head and Neck Tumours* (5th ed., vol. 9). International Agency for Research on Cancer. <https://publications.iarc.fr/Book-And-Report-Series/Who-Classification-Of-Tumours/Head-And-Neck-Tumours-2024>
- Cipriani N., Rose S. (2019). *Tonsils & Adenoids (Head & Neck)*. Gross Pathology Manual (University Of Chicago). Recuperado el 13 de Mayo de 2024: <https://voices.uchicago.edu/grosspathology/head-neck/tonsils-adenoids/>
- *Tonsillectomy or Adenoidectomy (Benign & Malignant) (Head and Neck)*. Gross Manual. UCLA Health. Recuperado el 13 de Mayo de 2024: <https://www.uclahealth.org/sites/default/files/documents/TonsilorAdenoidBenignandMalignant060319.pdf>
- Seethala R.R., Bishop J.A., Faquin W.C., Hui Huang S., Katabi N., Lydiatt W., O'Sullivan B., Patel S., Pettus J.R, Williams L. (September 2023). *Pharynx* (v4.3.0.0). College of American Pathologists (CAP). Recuperado el 13 de Mayo de 2024: https://documents.cap.org/protocols/HN.Pharynx_4.3.0.0.REL_CAPCP.pdf?_gl=1*h2tafb*_ga*MTc4Nzk0MDczNC4xNzE0NDczNzAy*_ga_97ZFJSQQ0X*MTcxNDQ3MzcxwMi4xLjEuMTcxNDQ3NDExMy4wLjAuMA
- Lemos, M. B., & Okoye, E. (2019). *Atlas of Surgical Pathology Grossing*. Springer Nature Switzerland AG. <https://link.springer.com/book/10.1007/978-3-030-20839-4>
- Susan C. Lester, French, C. A., & Curtis, S. G. (2010). *Manual of Surgical Pathology: Expert Consult* (ed. 3). Elsevier. <https://www.sciencedirect.com/book/9780323065160/manual-of-surgical-pathology>
- Shameem Shariff. (2019). *Fundamentals of Surgical Pathology* (ed.2). Jaypee Brothers Medical Publishers. <https://www.jaypeedigital.com/book/9789388958967>
- Westra, W. H., Ralph H. Hruban, Timothy H. Phelps, & Christina Iacson. (2003). *Surgical Pathology Dissection: An Illustrated Guide* (ed.2). Springer. <https://link.springer.com/book/10.1007/b97473>

DISCLAIMER

The image and text are provided for illustrative purposes only. The tissue sections submitted and the description provided will depend on the individual specimen characteristics, the clinical diagnostic suspicion, the experience of the dissector, and the institutional guidelines of the laboratory.

This document has been translated from the original Spanish version using AI-based tools. The text may contain typographical errors or inaccurate translations.

