

ILEOSTOMY / COLOSTOMY

1. Received, labelled as X, a specimen composed of one / two intestinal segments measuring XXX cm / and a stoma with an attached skin patch measuring XX cm.
2. Externally, no remarkable features are identified // a defect measuring X cm is identified, located X cm from the closest margin // a lesion measuring XX cm is identified, with X characteristics.
3. On opening, the mucosa appears preserved, without other abnormalities // the mucosa appears congested / atrophic / erythematous.
4. Representative sections are submitted as follows:

1st Example (Loop ileostomy):

- A1: proximal surgical margin.
- A2: distal surgical margin.
- A3: section of the stoma / skin patch.

2nd Example (End stoma):

- A1: surgical margin.
- A2: representative section of the intestinal wall.
- A3: section of the skin patch.

POINTS TO CONSIDER

- Surgical specimens with limited diagnostic significance, most commonly performed as reconstruction of the gastrointestinal tract following more extensive resections.
- Measure the specimen and its components. Describe the skin patch and specify the type of ostomy (end stoma vs loop ostomy).
- Open longitudinally and describe any incidental alterations.
- Submit representative sections:
 - Include surgical margins.
 - Attempt to demonstrate the relationship between the skin patch and the intestinal wall.



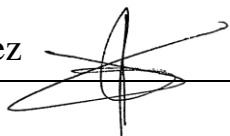
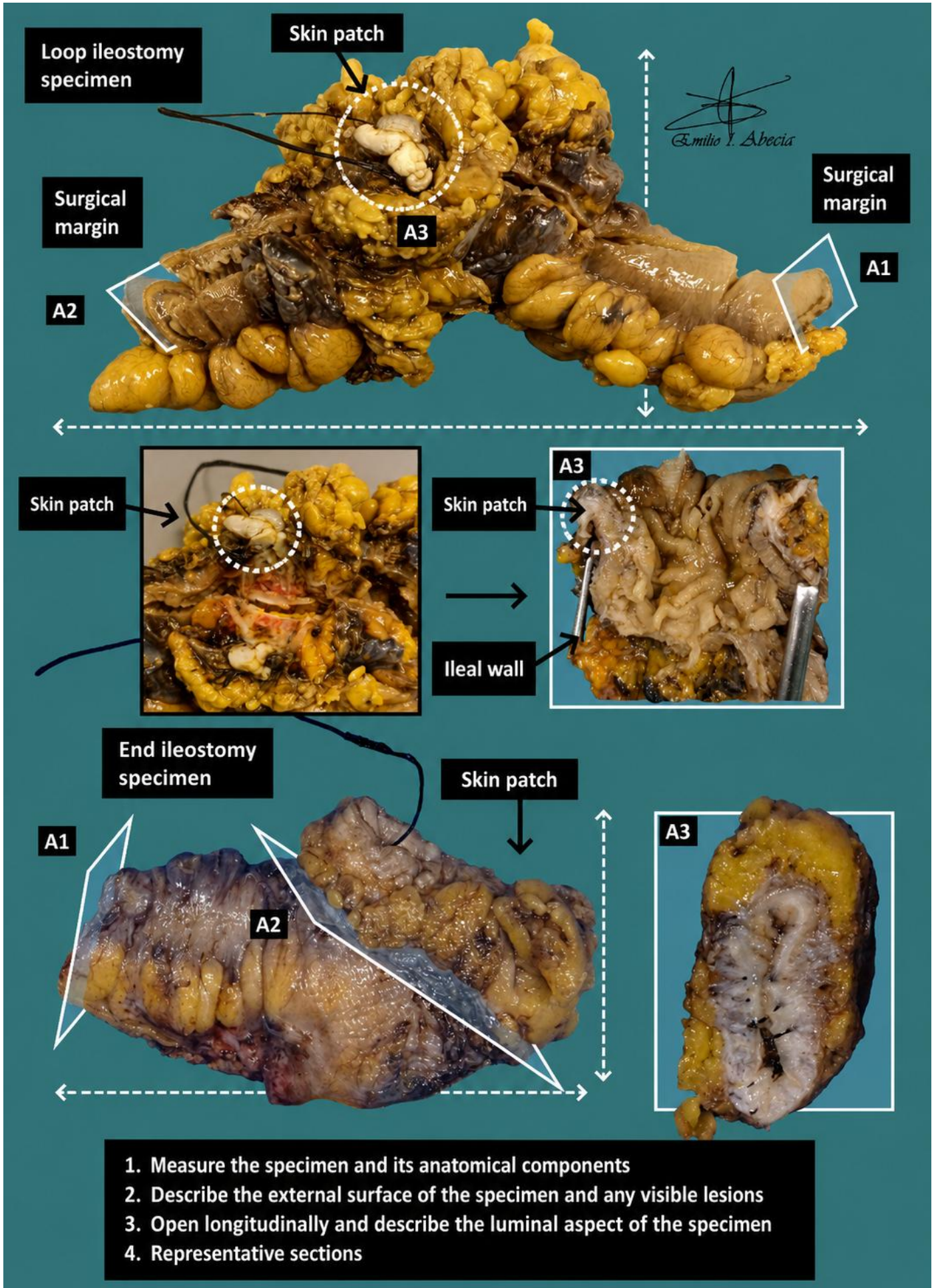

BIBLIOGRAPHY

- *End Stoma (Gastrointestinal)*. Gross Manual. UCLA Health. Recuperado el 13 de Mayo de 2024: <https://www.uclahealth.org/sites/default/files/documents/fe/ileostomy-end-13023.pdf?f=40d94515>
- *Loop Ileostomy (Gastrointestinal)*. Gross Manual. UCLA Health. Recuperado el 13 de Mayo de 2024: <https://www.uclahealth.org/sites/default/files/documents/02/ileostomy-loop-13123.pdf?f=a4ce3a8b>
- Lemos, M. B., & Okoye, E. (2019). *Atlas of Surgical Pathology Grossing*. Springer Nature Switzerland AG. <https://link.springer.com/book/10.1007/978-3-030-20839-4>
- Susan C. Lester, French, C. A., & Curtis, S. G. (2010). *Manual of Surgical Pathology: Expert Consult* (ed. 3). Elsevier. <https://www.sciencedirect.com/book/9780323065160/manual-of-surgical-pathology>
- Shameem Shariff. (2019). *Fundamentals of Surgical Pathology* (ed.2). Jaypee Brothers Medical Publishers. <https://www.jaypeedigital.com/book/9789388958967>
- Westra, W. H., Ralph H. Hruban, Timothy H. Phelps, & Christina Iacson. (2003). *Surgical Pathology Dissection: An Illustrated Guide* (ed.2). Springer. <https://link.springer.com/book/10.1007/b97473>

DISCLAIMER

The image and text are provided for illustrative purposes only. The tissue sections submitted and the description provided will depend on the individual specimen characteristics, the clinical diagnostic suspicion, the experience of the dissector, and the institutional guidelines of the laboratory.

This document has been translated from the original Spanish version using AI-based tools. The text may contain typographical errors or inaccurate translations.

