

DERMOLIPECTOMY (PANNICULECTOMY SPECIMEN)

1. An abdominal dermolipectomy specimen measuring XXX cm is received, oriented with a stitch at the X o'clock position // without orientation provided.
2. Externally, the cutaneous surface is unremarkable // an umbilicus measuring XXX cm is identified // a superficial lesion measuring XX cm is identified, located X cm from the X margin(s).
3. On serial sectioning, the specimen shows a yellowish adipose cut surface without well-defined lesions // a lesion measuring XX cm is identified, located X cm from the deep margin.
4. Representative sections are submitted as follows:
 - A1 to A4: representative sections of the specimen.

POINTS TO CONSIDER

- Specimens obtained as part of bariatric surgery protocols, aesthetic procedures, or reconstructive surgery. They generally show limited histological / prognostic significance.
- Measure and describe the external surface.
- Serially section the specimen and describe the cut surface.
- Submit a few representative sections:
 - Include a couple of representative skin sections.
 - Include a couple of sections of adipose tissue.
 - Include incidental lesions if present.

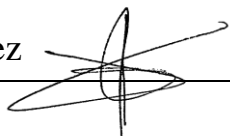

**Abdominoplasty
(Dermolipectomy specimen)**

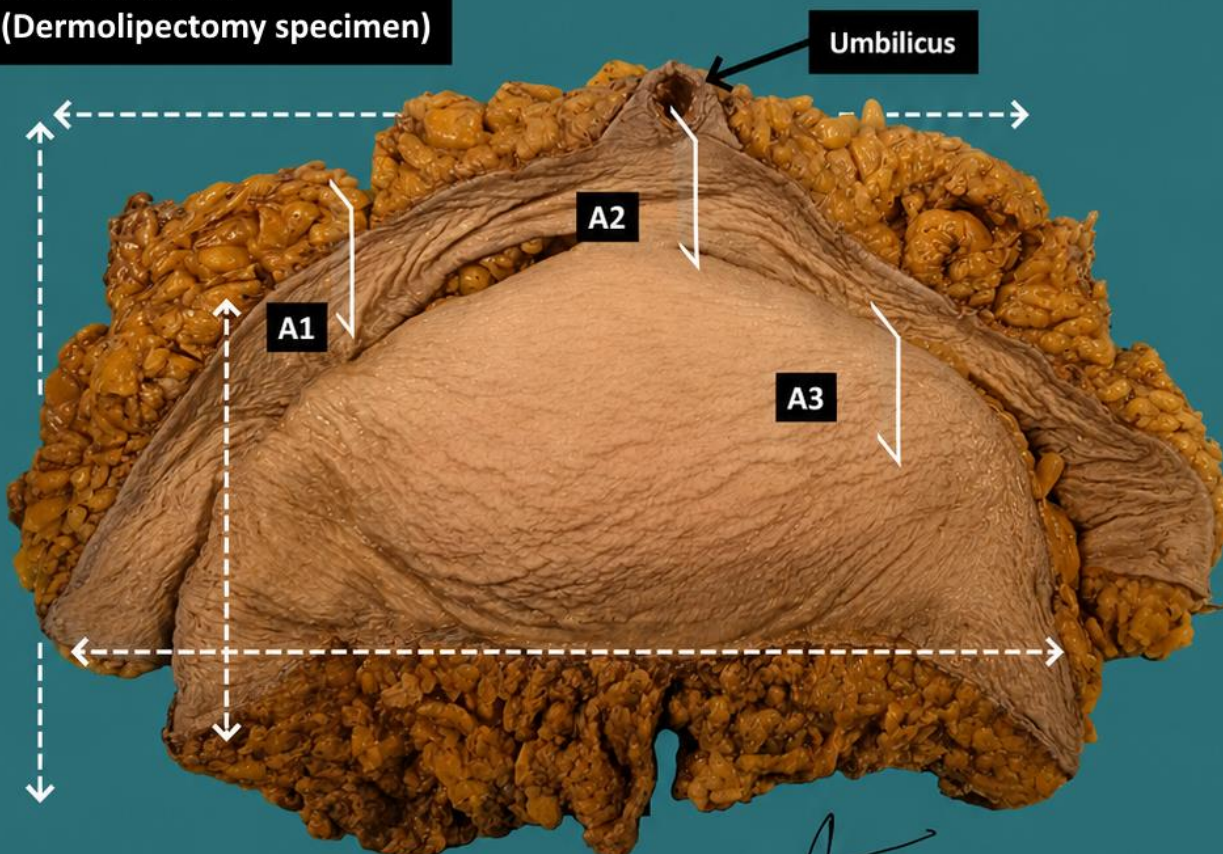

Emilio J. Abecia

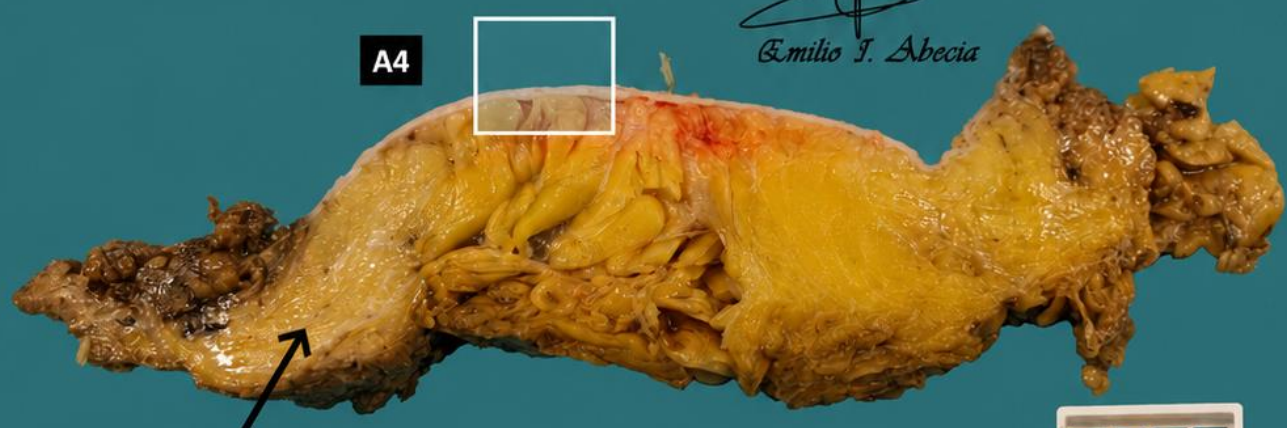

Adipose panniculus

**Surgery is usually performed
for aesthetic and reconstructive
indications.**



- 1. Measure specimen**
- 2. Describe external surface of specimen**
- 3. Describe cut surface of specimen**
- 4. Include representative sections**

BIBLIOGRAPHY

- Cipriani N., Rose S. (2019). *Skin Excision (Skin)*. Gross Pathology Manual (University Of Chicago). Recuperado el 13 de Mayo de 2024: <https://voices.uchicago.edu/grosspathology/skin/skin-excision/>
- *Orientation Guidelines (Dermatopathology)*. Gross Manual. UCLA Health. Recuperado el 13 de Mayo de 2024: <https://www.uclahealth.org/sites/default/files/documents/Orientation.%20MUST%20READ.pdf>
- *Skin Excision, Large (Dermatopathology)*. Gross Manual. UCLA Health. Recuperado el 13 de Mayo de 2024: <https://www.uclahealth.org/sites/default/files/documents/f0/skin-excision-large-12723.pdf?f=c79d69f4>
- Lemos, M. B., & Okoye, E. (2019). *Atlas of Surgical Pathology Grossing*. Springer Nature Switzerland AG. <https://link.springer.com/book/10.1007/978-3-030-20839-4>
- Susan C. Lester, French, C. A., & Curtis, S. G. (2010). *Manual of Surgical Pathology: Expert Consult* (ed. 3). Elsevier. <https://www.sciencedirect.com/book/9780323065160/manual-of-surgical-pathology>
- Shameem Shariff. (2019). *Fundamentals of Surgical Pathology* (ed.2). Jaypee Brothers Medical Publishers. <https://www.jaypeedigital.com/book/9789388958967>
- Westra, W. H., Ralph H. Hruban, Timothy H. Phelps, & Christina Iacson. (2003). *Surgical Pathology Dissection: An Illustrated Guide* (ed.2). Springer. <https://link.springer.com/book/10.1007/b97473>

DISCLAIMER

The image and text are provided for illustrative purposes only. The tissue sections submitted and the description provided will depend on the individual specimen characteristics, the clinical diagnostic suspicion, the experience of the dissector, and the institutional guidelines of the laboratory.

This document has been translated from the original Spanish version using AI-based tools. The text may contain typographical errors or inaccurate translations.

