

# Sixty Studies For the Violin

## Book I.

Franz Wohlfahrt

Edited by Gaston Blay

Hold the fingers down as long as possible. The left wrist very quiet.

Die Finger möglichst lange liegen lassen. Das linke Handgelenk sehr ruhig.

I.

Opus 45

**Allegro moderato.** (♩ = 123)

In the second, third and seventh Études the same bowings that were given for the first Étude are to be used.

Auch bei der zweiten, dritten und siebenten Étude benutze man die vor Etüde I stehenden Stricharten.

## II.

Opus 45

**Allegro moderato.** (♩ = 123)

5

9

13

17

21

25

## III.

Opus 45

**Moderato.** (♩ = 111)

5

9

13

17 

IV.

Opus 45

**Allegretto.** (♩ = 123)

*mf* 

4

6

V.

Opus 45

Moderato. (♩ = 111)

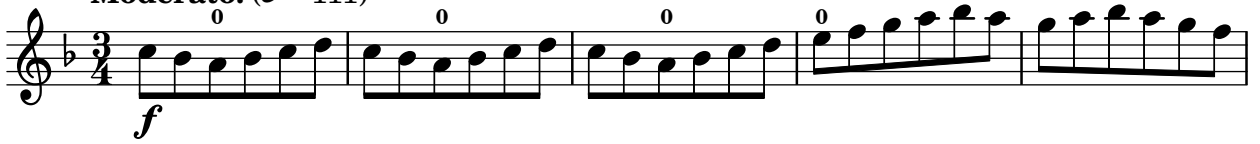

6

11

16

21

27

VI.

Opus 45

Moderato. (♩ = 111)

4

8

12

VII.

Opus 45

6  
33

37

VIII. Opus 45

**Largo.** (♩ = 55)

12

22

IX. Opus 45

**Allegretto.** (♩ = 123)

7

13

18

23

28

Pay attention to Gis on the D-string and to D on the A-string. Look out for D on the A-string and for As on the E-string.

Genau aufpassen bei Gis auf der D-Saite und bei D auf der A-Saite. Aufpassen bei D auf der A-Saite und bei As auf der E-Saite.

X.

Moderato. (♩ = 111)

XI.

Moderato. (♩ = 111)

**Allegro.** (♩ = 123)

8  
10  
19  
28  
37  
46  
55  
64  
73

**Moderato.** (♩ = 111)

5  
10

15

20

25

30

35

40

45

51

XIV.

Opus 45

Allegro non tanto. (♩ = 123)

*f*

5

9

13

17

10

21

25

29

XV.

Opus 45

**Allegro.** (♩ = 123)

5

9

13

17

21

25

29

XVI.

Opus 45

**Moderato.** (♩ = 111)

*mf*

8

14

19

24

30

36

42

XVII.

Opus 45

Moderato assai. (♩ = 111)

1

4

7

9

12

12

XVIII.

**Allegro. (♩ = 123)**

Tempo markings include *mf*, *f*, *rit.*, and *a tempo*.

In the last three measures, employ the same bowing without change.

Bei den letzten 3 Takten behalte man immer dieselbe Strichart bei.

XIX.

Opus 45

17  Musical notation for measures 17-21. The key signature has two flats (B-flat and E-flat). Measure 17 starts with a treble clef and a common time signature. The melody consists of eighth and quarter notes. Measure 19 ends with a natural sign over a whole note. Measure 21 ends with a double bar line.

XX.

Opus 45

**Allegro.** (♩ = 123)

*f*

6

12

18

24

30 *rit.* - - - - - *a tempo*

36

42

48

54 *rit.* - - - - -

16  
60  
66  
72

rit. a tempo

molto rit. p

XXI.

Opus 45

Allegro. (♩ = 123)

3 0 0 1 3

6 0 4 0 1 3

11 4 0 0 3 0 1

16 2 0 4 4 4 4 4 4 4 4

21 4 1 2 3 4 4 1 2 4

26 3 4 4 4 4 4 4 0

31 4 0 0 3 4 4 4

36 0 3 0 0 3 4 0

41 0 4 0 0 4 0

46 3 4 0 3 1 1 2 2

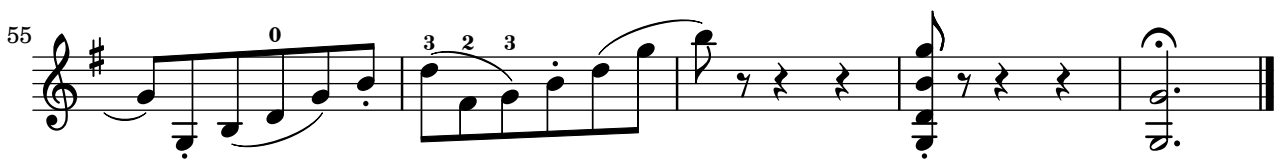

51   
55 

XXII.

Opus 45

**Allegro.** (♩ = 123)

5   
9   
13   
17   
21   
25   
29   
33   
37 

XXIII.

Opus 45

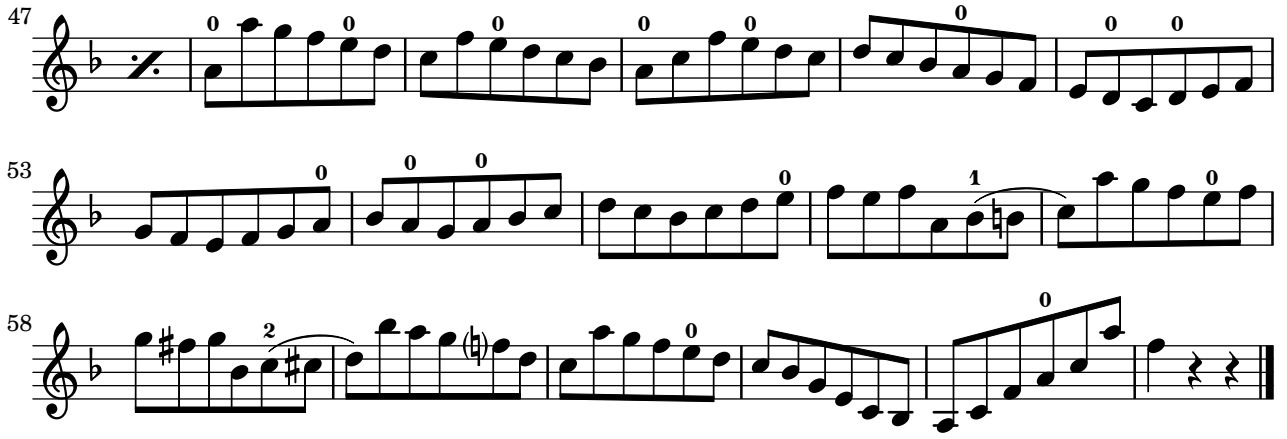
Moderato. (♩ = 111)

47 

53 

58 

XXIV.

Opus 45

**Moderato assai.** (♩ = 111)  $\frac{4}{4}$

5 

9 

13 

17 

21 

25 

29 

XXV.

Opus 45

**Allegro.** (♩ = 123)  $\frac{3}{4}$

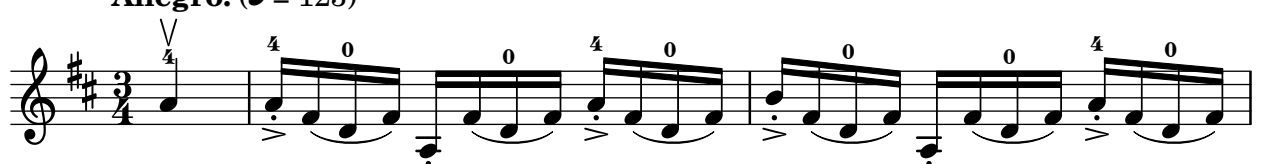

XXVI.

Opus 45

**Allegro.** (♩ = 123)

13

17

21

25

29

*rit.*

XXVII.

Opus 45

**Allegro.** (♩ = 123)

6

11

16

21

26

31

XXVIII.

Opus 45

Allegretto. (♩ = 123)

13 *rit.*  
*a tempo*  
17  
21

XXIX.

Opus 45

**Moderato.** (♩ = 111)  
*f*  
4  
7  
10  
13  
16  
19  
22

24

25

28

31

34

37

40

43

45

XXX.

Opus 45

**Allegro.** (♩ = 123)

1

4

8

13

18

23

28

33

38

43

47

51

55

59

63

*ff*

# Sixty Studies For the Violin

## Book II.

Franz Wohlfahrt

Edited by Gaston Blay

Opus 45

XXXI.

Moderato. (♩ = 111)

1 2 3 4 1 2 3 4 1 4 3 2 1 4 3 2

5 1 2 3 4

9 1 4 4 1 4 4

13 1 4 4 4

17 1

21

25

30

35

XXXII.

Opus 45

Allegro. (♩ = 123)

V

1 3 1 4 1 3 1 4 2 4 3 2 3 4 3

8 1 1 3 1 4 3 1 4 2 1 3 1 4 2 4 1 3

f

16

24

33

39

47

53

61

69

78

85

XXXIII.

Opus 45

Allegro moderato. (♩ = 123)

1

7

13

88

93

6

11

16

XXXIV.

Opus 45

Allegro. (♩ = 123)

6

11

16

21

26

31

30

36

41

46

51

XXXV.

Opus 45

**Allegro.** (♩ = 123)

5

10

15

19

24

29

34

39

44

49

54

59

64

69

74

79

83

88

93

XXXVI.

Opus 45

Moderato. (♩ = 111)

*f*

6

11

16

21

26

30

34

39

44

XXXVII.

Opus 45

Moderato. (♩ = 111)

*f*

4

7

10

12

14

16

19

22

XXXVIII.

Opus 45

Moderato. (♩ = 111)

5

9

13

17

21

25

29

33

34

37

41

45

49

53

XXXIX.

Opus 45

Moderato. (♩ = 111)

6

11

16

20

24

28

32

36

40

45

49

53

Springing bow (ricochet).

Springender Bogen.

XL.

Opus 45

**Allegro scherzando.** (♩ = 123)

5

10

15

20

25

30

XLI.

Opus 45

**Allegro moderato.** (♩ = 123)

29

33

37

41

45

49

53

57

61

XLII.

Opus 45

Andante. (♩ = 99)

*mf dolce*

5

*f*

9

*mf*

XLIII.

Opus 45

Moderato. (♩ = 111)

43

46

49

XLIV.

Opus 45

Tempo di marcia. (♩ = 99)

3

5

7

9

12

14

17

20

23

25

27

29

31

33

35

37

39

41

44

46

XLV.

Opus 45

Moderato. (♩ = 111)

f

4

4

0

42

XLVI.

Opus 45

**Allegro. (♩ = 123)**

**Andante cantabile.** (♩ = 99)

6

10

15

19

24

31

36

41

45

50

*rit.* - - - -

*a tempo*

**Allegretto.** (♩ = 123)

*mf*

5  
9  
13  
17  
21  
25  
29

XLIX.

Opus 45

Allegro. (♩ = 123)

5

33   

L.

Opus 45

**Allegro.** (♩ = 123)

LI.

Opus 45

Moderato. (♩ = 111)

39 

41 

43 

45 

47 

LII.

Opus 45

Andante. (♩ = 99)

7 

13 

19 

24 

30 

35 

40 

LIII.

Andante. (♩ = 99)

*p*

*mf*

*cresc.*

LIV.

Allegro. (♩ = 123)

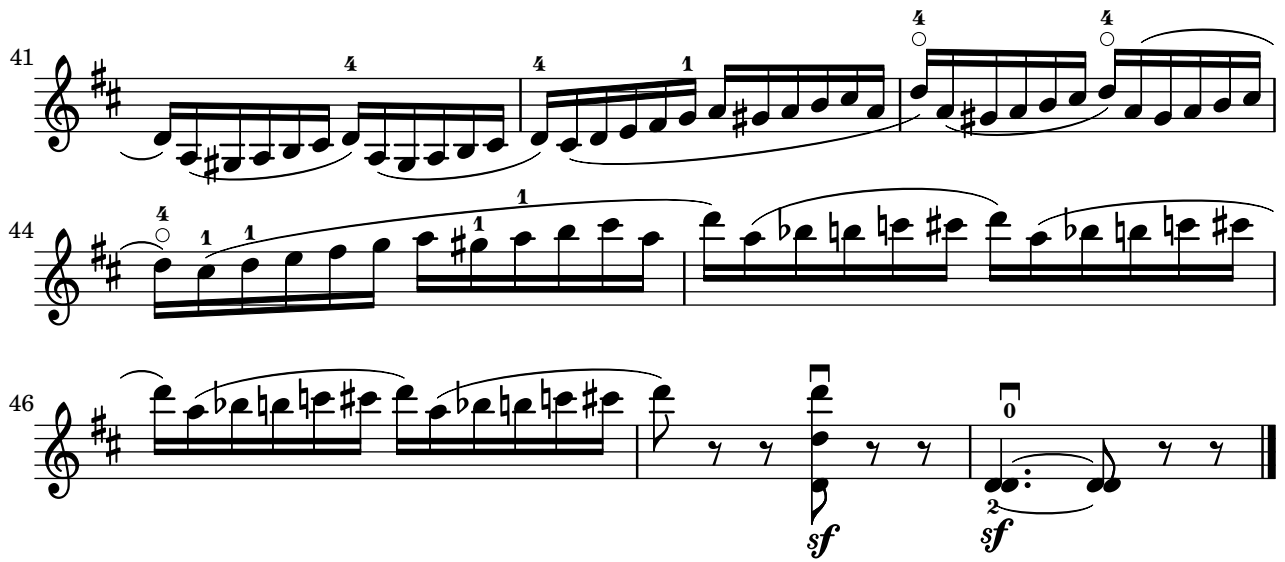
41 

44

46

LV.

Opus 45

**Allegro.** (♩ = 123)

*f*

5

9

13

17

21

25

29

33

37

41

45

49

53

LVI.

Opus 45

Andante. (♩ = 99)

mf

4

7

10

14

18

22

25

28

31

35

38

42

46

50

*ff*

*p*

*mf*

*ff*

LVII.

Opus 45

Moderato assai. (♩ = 111)

51

52

53

54

*f*

*p*

V

5  
10  
14  
18  
22  
26  
30  
34  
38  
42

*f*

*rit.*

LVIII.

Opus 45

Andante. (♩ = 99)

5

*p dolce*

V

LIX.

Opus 45

Moderato assai. (♩ = 111)

LX.

Opus 45

**Allegro con fuoco.** (♩ = 123)

15

18

21

24

27

30

33

36

38

40

42

44

46

48

50

52

54

56

58

61

64

*ff*