Violine I

Jesu Geburt, so wunderbar
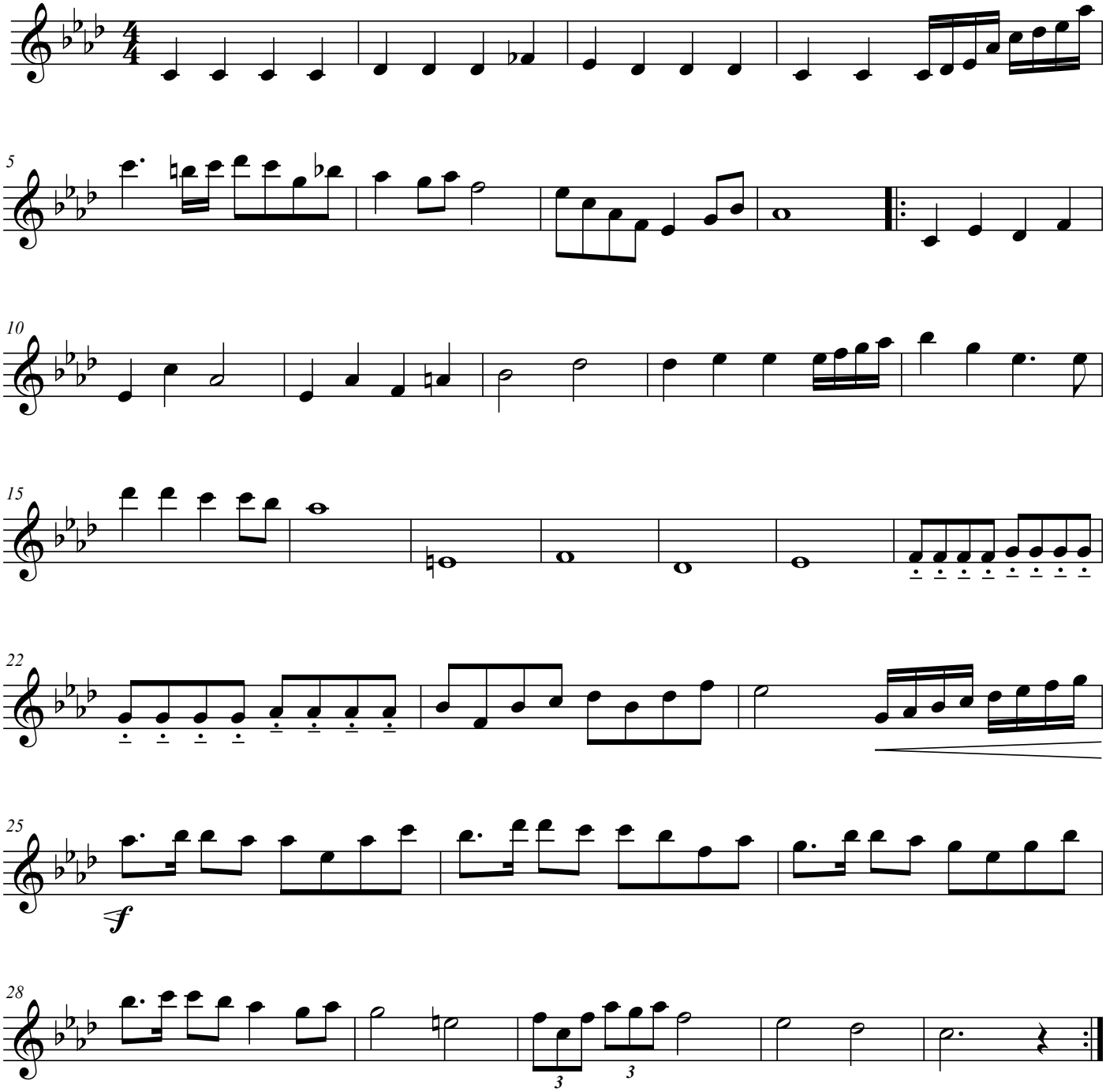
N. Rempel