Trompete in B 2

Jesu Geburt, so wunderbar
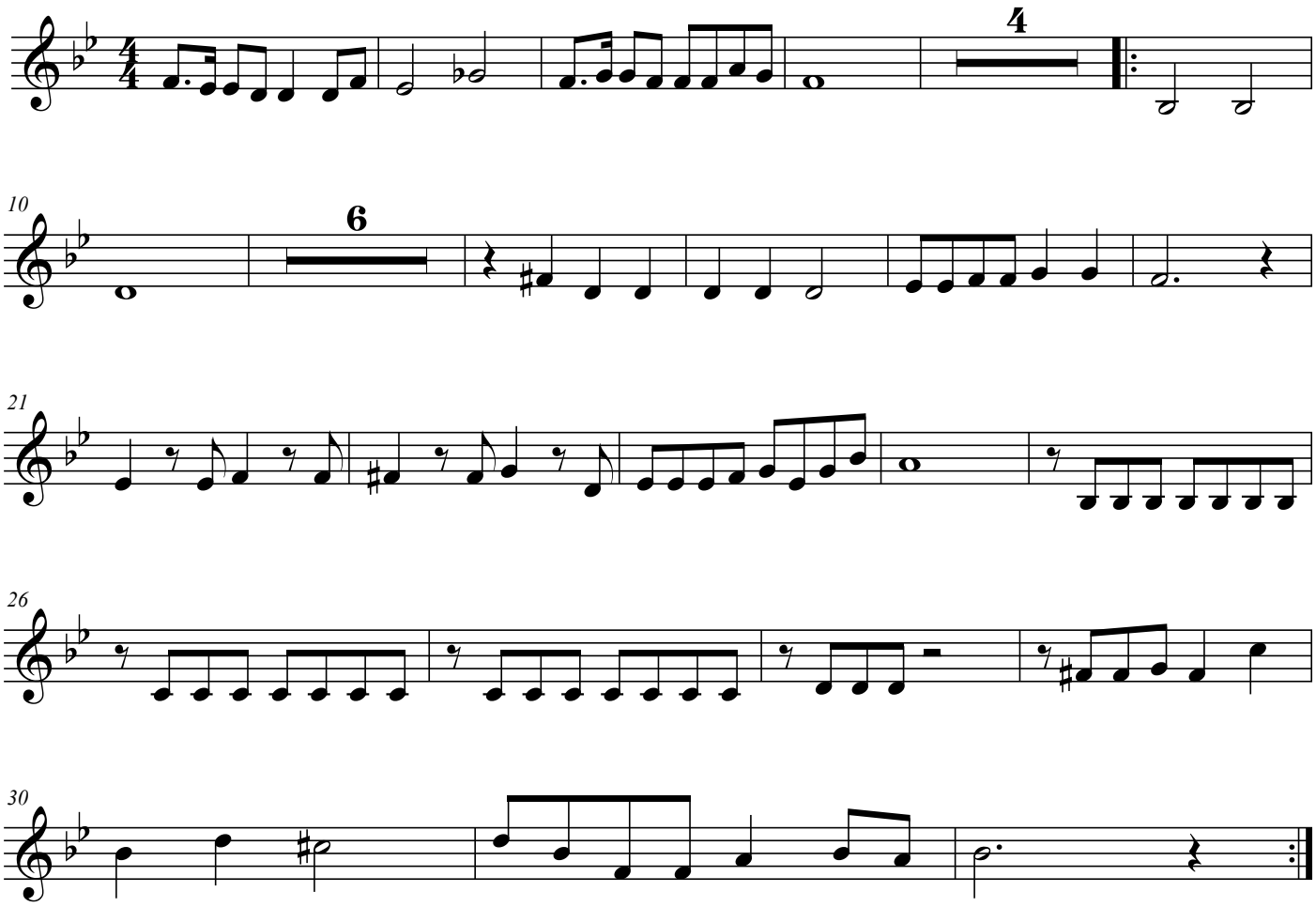
N. Rempel