Oboe

Jesus lebt

Ostern

N. Rempel

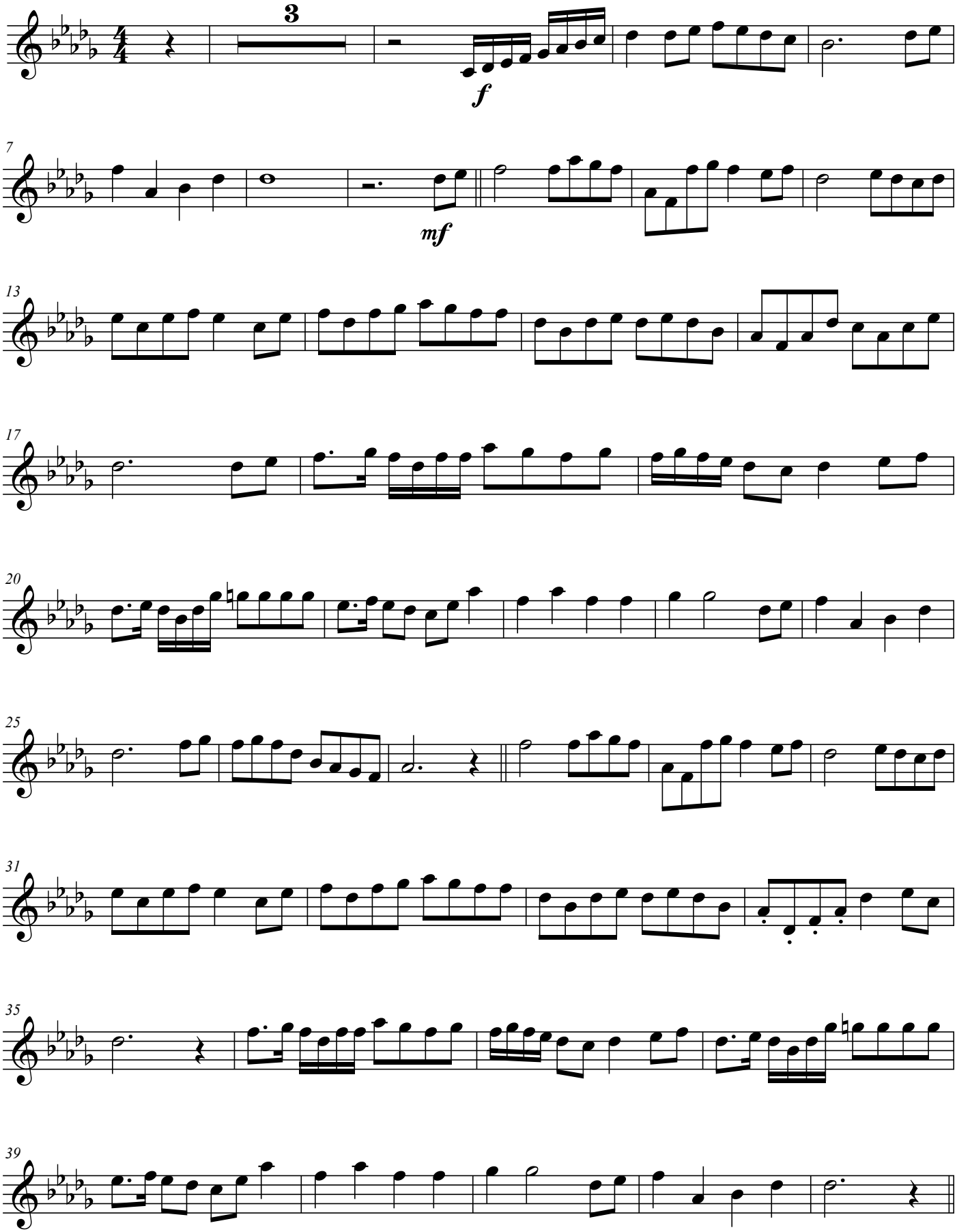

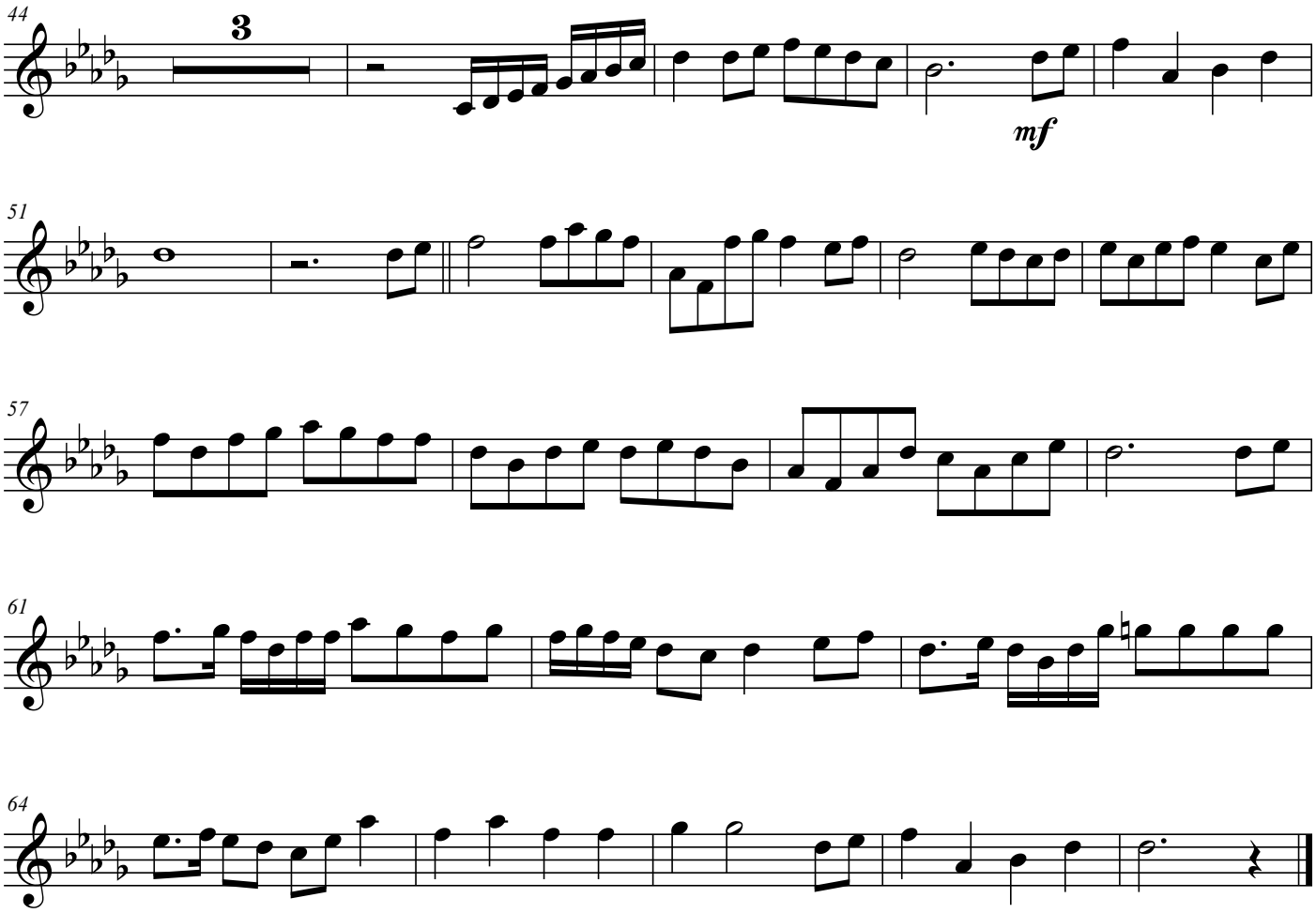
44
3
mf
51
57
61
64