Violine II

# Danke Herr

## Erntedank
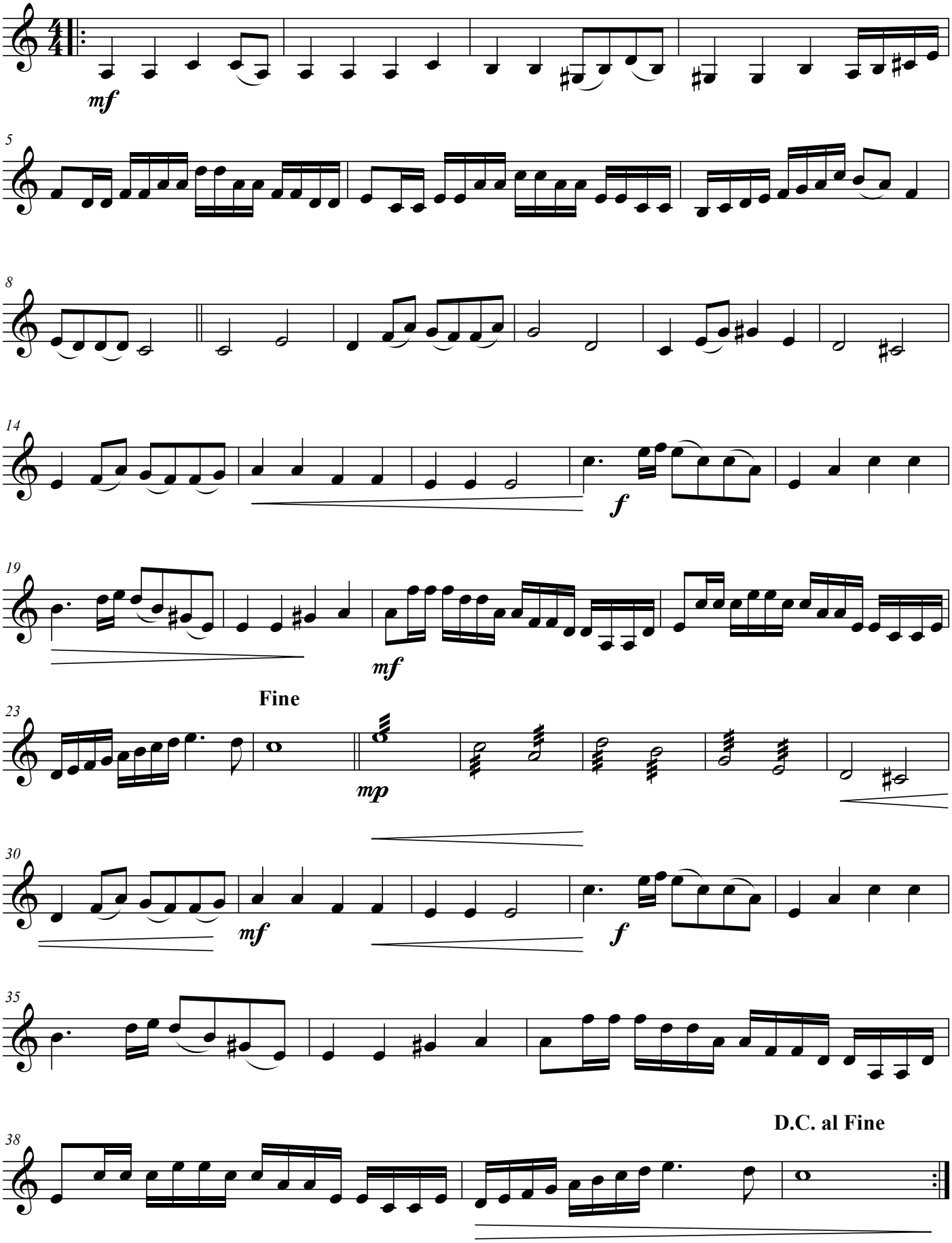
N. Rempel