



**CATHOLIC HIGH SCHOOL
PRELIMINARY EXAMINATION (2022)**

**PRIMARY SIX
ENGLISH LANGUAGE**

PAPER 1 (WRITING)

Name: _____ ()

Class: Primary 6 _____

18 August 2022

55 marks

1 hour 10 minutes

INSTRUCTIONS TO CANDIDATES

Do not turn over this page until you are told to do so.

There are two parts to this paper - Part 1 and Part 2.

Answer both questions.

This booklet consists of 3 printed pages excluding the cover page.

Part 1: Situational Writing (15 marks)

1. The pictures below show Ken, Raj and Donna discussing an idea for their class Values in Action (VIA) activity on 18 August 2022. Study the pictures carefully.

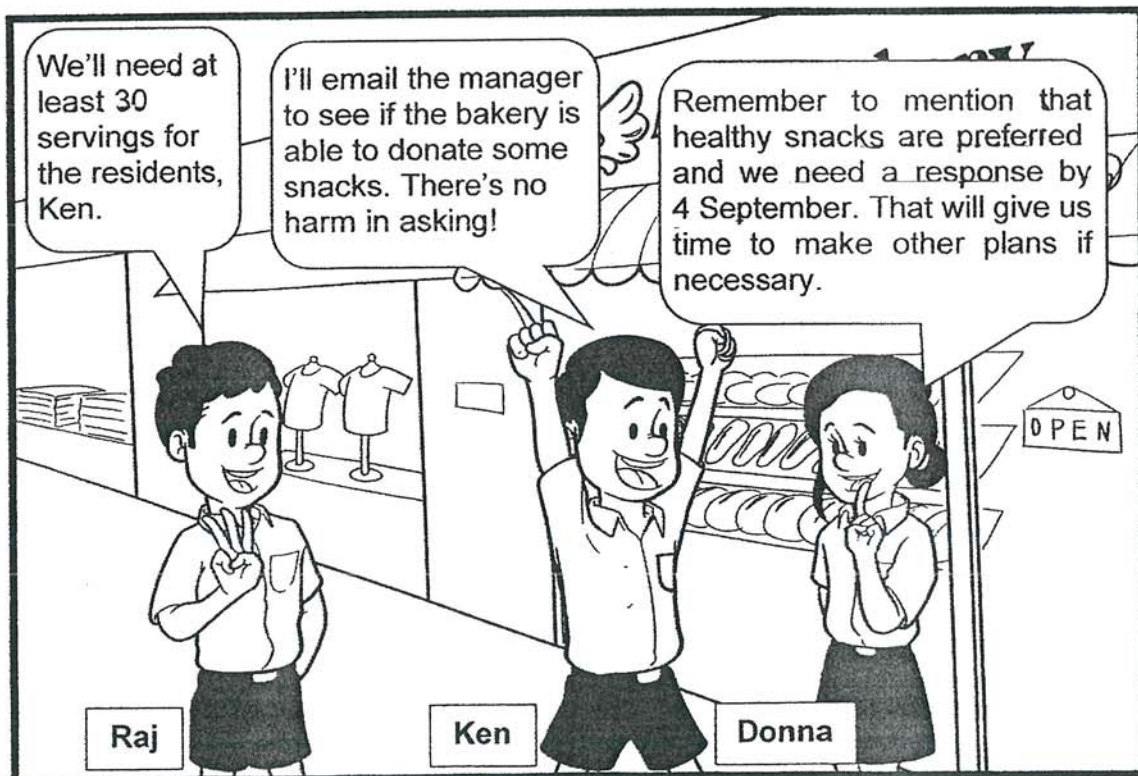
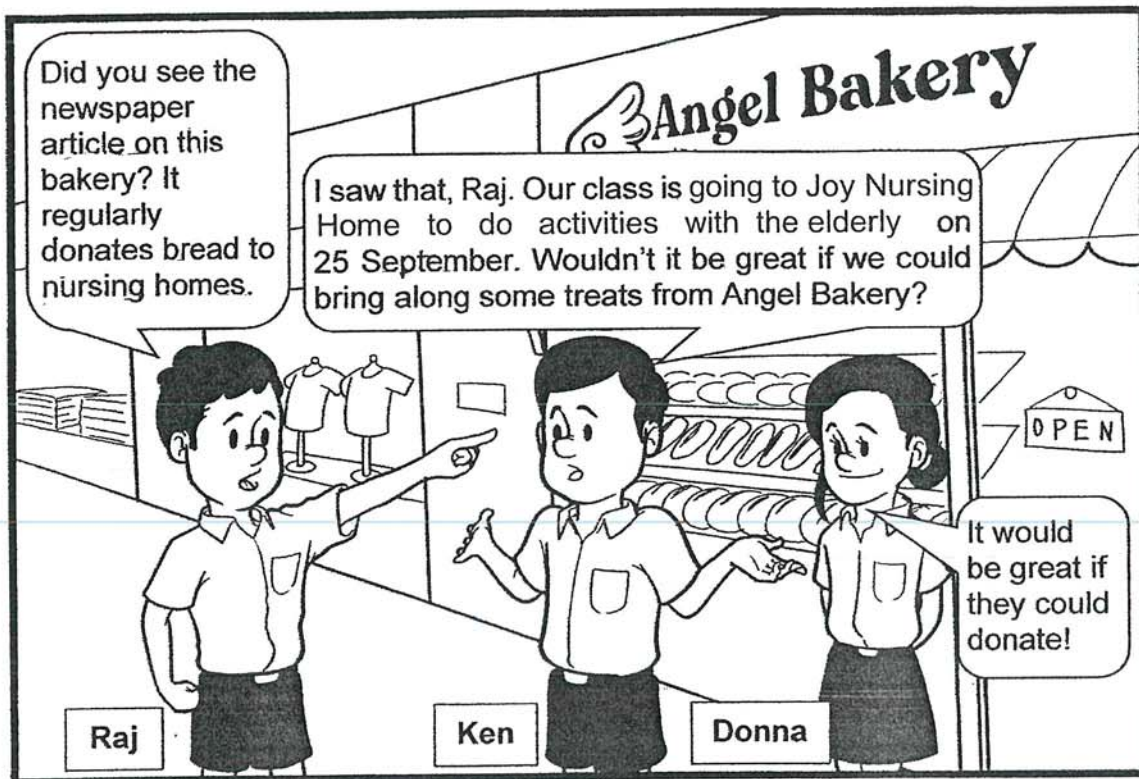

Your Task

Imagine you are Ken.

Write an email to the manager of Angel Bakery requesting for the bakery to donate some snacks for the activity your class is planning.

You are to refer to the pictures and information on page 1 for your email.

In your email, include the following key information:

- when and where the activity will take place
- one reason why you chose Angel Bakery
- two details of the request that the bakery needs to take note of
- when you need the reply by

You may reorder the points. Remember to write in complete sentences.

Part 2: Continuous Writing (40 marks)

2. Write a composition of at least 150 words about **forgiveness**.

The pictures are provided to help you think about this topic.

Your composition should be based on one or more of these pictures.

Consider the following points when you plan your composition:

- Why was forgiveness needed?
- Was the forgiveness given?

You may use the points in any order and include other relevant points as well.

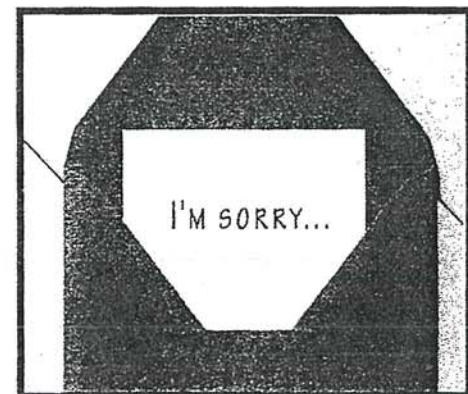
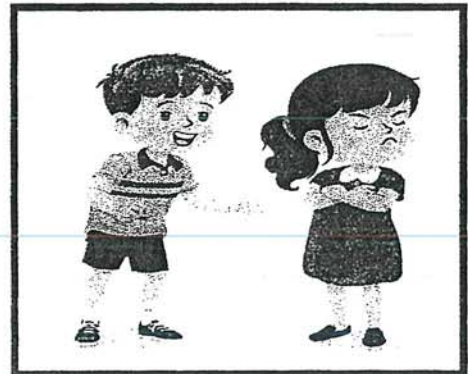
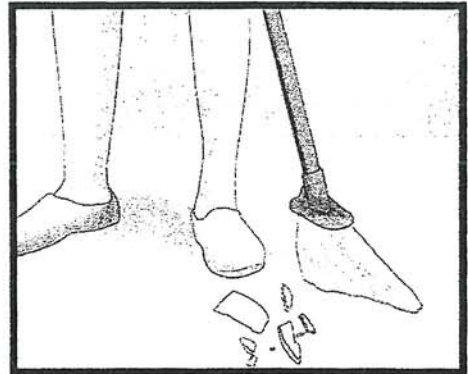



CATHOLIC HIGH SCHOOL
PRELIMINARY EXAMINATION (2022)
PRIMARY SIX
ENGLISH LANGUAGE

PAPER 2 (LANGUAGE USE AND COMPREHENSION)
BOOKLET A

Name: _____ ()

Class: Primary 6 _____

18 August 2022

28 Questions
(28 Marks)

Total Time for Booklets A and B: 1 hour 50 minutes

Components		Marks Awarded	Max Marks
Situational Writing			15
Continuous Writing			40
Language Use & Comprehension	A	28	95
	B	67	
Listening Comprehension			20
Oral	Reading	10	30
	SBC	20	
TOTAL			200
			100

INSTRUCTIONS TO CANDIDATES

Do not open this booklet until you are told to do so.

Follow all instructions carefully.

Answer all questions.

Write your answers in this booklet.

Parent's Signature: _____

This booklet consists of 12 printed pages excluding the cover page.

For each question from 1 to 10, four options are given. One of them is the correct answer. Make your choice (1, 2, 3 or 4). Shade the correct oval (1, 2, 3 or 4) on the Optical Answer Sheet. (10 marks)

1. If Jia Bao _____ about the book sale, he would have gone for it.
- (1) knew
 - (2) knows
 - (3) has known
 - (4) had known
2. "I refuse to let the matter rest _____ I get a sincere apology from you!" exclaimed Joey.
- (1) if
 - (2) until
 - (3) despite
 - (4) although
3. Neither of the children _____ attending tuition classes every Saturday.
- (1) enjoy
 - (2) enjoys
 - (3) is enjoying
 - (4) have enjoyed
4. Mrs Soh has a teenage daughter _____ ambition is to be a photographer.
- (1) who
 - (2) who's
 - (3) whom
 - (4) whose
5. The pupils were anxious as they were not given _____ time to complete their Science projects.
- (1) little
 - (2) less
 - (3) many
 - (4) much

6. "Ashraf's done his homework, _____?" asked Mrs Lee.
- (1) didn't he
 - (2) hasn't he
 - (3) doesn't he
 - (4) haven't he
7. Joining his CCA a year later than the rest of the members put Jun Wei _____ a disadvantage when the coach was selecting the school team.
- (1) at
 - (2) in
 - (3) on
 - (4) with
8. "_____ you have any questions after the briefing, please approach me " the presenter reminded the audience.
- (1) Will
 - (2) Shall
 - (3) Would
 - (4) Should
9. By the time Mr Peng _____ at the airport, the plane had already taken off.
- (1) arrives
 - (2) arrived
 - (3) has arrived
 - (4) had arrived
10. A number of parents _____ helping out with the Family Day carnival this weekend.
- (1) is
 - (2) are
 - (3) was
 - (4) were

For each question from 11 to 15, four options are given. One of them is the correct answer. Make your choice (1, 2, 3 or 4). Shade the correct oval (1, 2, 3 or 4) on the Optical Answer Sheet. (5 marks)

11. Many offshore islands around Singapore are now easily _____ by boat.
- (1) available
 - (2) attainable
 - (3) accessible
 - (4) approachable
12. After being terminated from his job, Ravi hid his distress behind a cheerful _____ as he did not want his family to worry about him.
- (1) facade
 - (2) disguise
 - (3) pretense
 - (4) impression
13. After learning the Thai language for the past two years, Andy has become _____ in it. She now converses fluently with her peers.
- (1) proficient
 - (2) qualified
 - (3) talented
 - (4) efficient
14. Knowing that she was in the wrong, Rebecca _____ and apologised for starting the fight.
- (1) backed up
 - (2) backed out
 - (3) backed into
 - (4) backed down
15. During the recent learning journey to Kampung Glam, Jack was mindful of his behaviour as he did not want to _____ his school's reputation.
- (1) thwart
 - (2) tarnish
 - (3) defame
 - (4) degrade

For each question from 16 to 20, choose the word(s) closest in meaning to the underlined word(s). Shade the correct oval (1, 2, 3 or 4) on the Optical Answer Sheet. (5 marks)

Are you addicted to fast food? The term "fast food" generally refers to food that people intend to consume quickly, either on- or off-site. Swinging through a drive-thru or hopping into your favourite fast-food restaurant tends to happen more often than not. While an occasional night of fast food won't hurt, a habit of eating out could be wreaking havoc on your mind and body. There is ample well-researched evidence demonstrating the various negative effects of eating and overeating fast food, in both the short and long term.

Many fast-food establishments now list the number of calories each item contains. However, this is only part of the consideration of whether it is healthy or not. Fast food is typically poor in terms of nutrition. It is high in sugar and salt and has many processed preservatives. However, not all fast food is unhealthy. A person can make an informed choice by reading the nutritional content of any fast food item. People can find this information on the websites of most major restaurants.

Adapted from <https://www.medicalnewstoday.com>

16. (1) relish
(2) ingest
(3) gobble
(4) swallow
17. (1) rarely
(2) usually
(3) periodically
(4) sporadically
18. (1) helping
(2) injuring
(3) inflicting
(4) damaging

19. (1) issues
(2) reactions
(3) conclusions
(4) consequences

20. (1) an easy
(2) a reliable
(3) a familiar
(4) an enlightened

BLANK PAGE

Study this article from a newsletter, What's On, and then answer questions 21 to 28.

Nights Out Festival 2022

1 to 30 November

The annual event is back with an exciting line-up of activities for you to engage in with your family and friends at night!

Participation in outdoor activities is free.

Entry tickets are required only for the concert venues and museum.

Buskers

Talented magicians, puppeteers and acrobats will provide hours of entertainment every night under the stars! More than ten food and drinks stalls will be set up. Come hungry and check out what they have in store for you!



Outdoor Art Maze

You would not want to miss this interactive display put together by ten visually impaired students. To find your way through the maze, you can only use your sense of hearing and smell. The experience gives you a taste of the world as experienced by the visually impaired. This activity is open to participants 13 years and above.

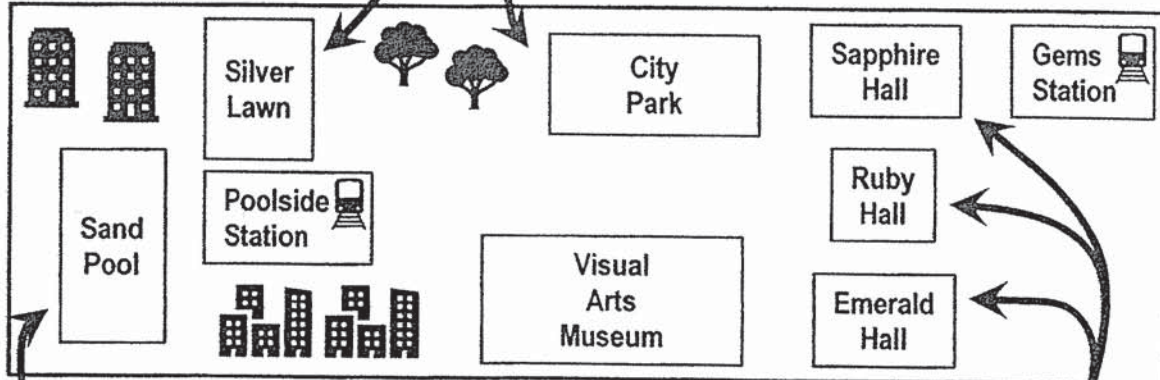

Giant Sandpit and Drone Light Shows

Over the past few months, an outdoor pool was turned into a giant sandpit! During the festival, the sandpit will be lit up after dark so that children between 6 and 13 can build sandcastles in it. They will also get to watch drone light shows put on by the students of Apex Polytechnic every other hour, with the first show starting from 8 p.m. daily.



Concerts

Popular local singers Amir, Jaz Kwa and Priya will be performing live. Tickets are only available online. Visit www.nof.sg early to purchase them before they are sold out!

The Visual Arts Museum

The walls of the Visual Arts Museum were beautifully illuminated most nights from 7 p.m. to 11 p.m. over the past year. The light-ups started on 1 August 2021 in celebration of our nation's birthday, and flashing stars and crescents could be seen the entire month. Since then, interesting light displays – with colours and designs that convey different meanings – have been used to commemorate local festivals and significant events.

During the Nights Out Festival 2022, the museum will mount a stunning light display that promises to mesmerise its spectators. Opening hours are also extended daily to 11.30 p.m. for those who wish to enjoy exploring the museum after dark. Visitors must form a group of 4 and sign up for the guided tours in advance. For more information and to register (before 1 November), visit the museum's website at www.vam.sg.

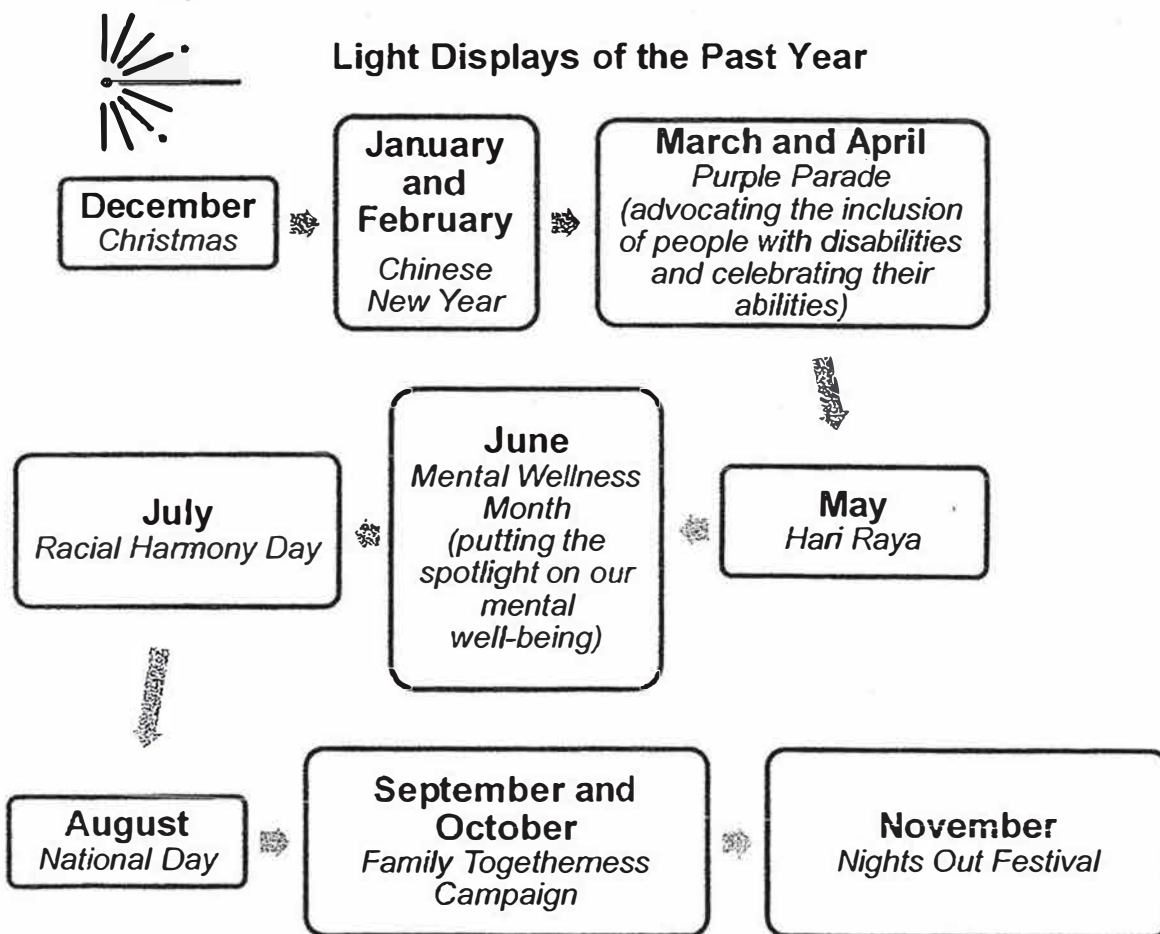

For each question from 21 to 28, four options are given. One of them is the answer. Make your choice (1, 2, 3 or 4). Shade the correct oval (1, 2, 3 or 4) on the Optical Answer Sheet. (8 marks)

21. Which of the following statements about the festival is true?
- (1) The festival is held twice a year.
 - (2) The festival is only for families to attend.
 - (3) The festival spans over an entire month.
 - (4) The festival is open to visitors from morning to night.
22. Mrs Ramu wants to attend the festival with her 12-year-old daughter without getting tickets beforehand. Which activity can they do together?
- (1) finding their way in the outdoor Art Maze
 - (2) watching the puppeteers and acrobats
 - (3) playing in the sandpit
 - (4) attending a concert
23. What is the similarity between the Art Maze and the Giant Sandpit?
- (1) Both activities require all 5 senses to be used during the activity.
 - (2) Both activities provide a hands-on experience.
 - (3) Both activities are organised by students.
 - (4) Both activities require entry tickets.
24. What is the **main** purpose of the monthly light displays in the Visual Arts Museum?
- (1) to celebrate National Day
 - (2) to leave its spectators in awe
 - (3) to mark important local festivals and events
 - (4) to give the visitors more time to explore the museum

25. Raj wants to be part of the Visual Arts Museum's guided tour during the festival. He must do all the following **except** _____.

- (1) visit the museum's website
- (2) register before the first day of the festival
- (3) get 3 other people to join him for the tour
- (4) stay in the museum till 11.30 p.m. for the guided tour

26. The use of dashes in "Since then, interesting light displays – with colours and designs that convey different meanings – have been used to commemorate local festivals and significant events", serve to _____.

- (1) provide more information about the light displays
- (2) break up the information given about the light displays
- (3) explain why information about the light displays is given
- (4) elaborate on the different meanings behind the colours and designs

27. Nadia is a strong advocate of mental health. Which monthly light display would she have been interested in?

- (1) June
- (2) January
- (3) October
- (4) November

28. What is the **main** purpose of the article? It is to _____.

- (1) encourage readers to attend the festival
- (2) give directions to the visitors attending the festival
- (3) encourage readers to visit the Visual Arts Museum
- (4) give an overview of the light displays of the past year

(Go on to Booklet B)

Please note that the passage for Comprehension questions 71 to 80 in Booklet B is on the next page. You may now go on to Booklet B.

Refer to the passage below when you answer questions 71 to 80 in Booklet B. (20 marks)

To me, Grandma's house was my second home. I had spent my entire childhood living at Grandma's and I used to visit her often even through adulthood. Standing at the front door, I stared at the twisted vines that crept up the exterior of the house, trying to devour the entire structure. Yet it seemed as though this little house stood unshaken against the test of time – just like Grandma. She always stood firm in her beliefs.

5

I had been here numerous times, yet when I raised my clenched fist to knock on the door, I paused. "Would she recognise me this time round? Would she even let me into the house?" These thoughts had been ringing in my head all morning. Two years ago, Grandma was diagnosed with Alzheimer's disease*, an illness that caused her memory to fail. Thus, remembering names and even recognising the people closest to her were huge **challenges** and I was not spared.

10

The last time I paid her a visit after she had been diagnosed, she chased me out of the house as she thought I was one of those persistent salespersons. Since then, I only dropped by once every six months as she had become cold and moody. I fondly remembered how warm and loving Grandma was, preparing my favourite meals and always ready to lend a listening ear. Her unconditional love for me was something I treasured.

15

The door creaked open, and Grandma's blank eyes met mine. I looked deep into her eyes, hoping to see the woman who was once full of life. Now, she was a shell of her former self. Her gaze dropped to a photograph of me in her hand. She took another glance at me. Leaving the door open, she walked back into the house. I took **that** as my cue to enter.

20

The familiarity of the place struck me. I remembered the hint of jasmine in the air. It made me feel at ease, at home. I caught sight of the patchwork quilt that Grandma had painstakingly sewn together for me over months. **It** was what kept me warm at night during my childhood. Yet a wave of unfamiliarity hit. I looked over at Grandma, still staring blankly at the photograph. I wanted to be a part of Grandma's life once again. **I was prepared for battle.** I searched for more photographs of our good times together in the hope of jogging her memory. I showed her many videos of us that I had in my mobile phone. I tried all I could.

25

She still gazed blankly at me. The truth was clearer than water. She had no recollection of me at all. Tears welled up in my eyes and threatened to course down my cheeks. My heart shattered. The battle was lost.

30

Not wanting Grandma to notice, I excused myself and ran to the nearby park. I sat under a gigantic tree, obscured from the prying eyes of children at the nearby playground. Tears eventually found their way down my cheeks. I sobbed for the loss of everything; the grandma

I once knew, our shared memories, the love we shared. They were shattered by Alzheimer's, never to be pieced together again.	35
Suddenly, a familiar pair of shoes came into view. I looked up and found Grandma looking down at me. She seemed to have forgotten why she was at the park until she saw my face. "Let's start anew," she said, still holding onto the photograph. "It's a pleasure to meet you. And you are?"	40
I knew she would forget even this in a matter of time, for the illness would continue to claim her memories. But no matter what, she would still be my beloved grandma, and I could tell that she wanted to persevere and so would I.	45
"Bethany, your granddaughter," I responded, accepting her outstretched hand with a smile. Even if Grandma could not remember the good times we shared, I could. Those memories were mine to keep. Perhaps, the battle was not completely lost.	
<i>Adapted from Distance by Amanda Chang</i>	

*Alzheimer's disease is a brain disorder that slowly destroys memory and thinking skills and eventually affects the ability to carry out simple tasks.

END OF BOOKLET A



CATHOLIC HIGH SCHOOL
PRELIMINARY EXAMINATION (2022)

PRIMARY SIX
ENGLISH LANGUAGE

PAPER 2 (LANGUAGE USE AND COMPREHENSION)
BOOKLET B

Name: _____ ()

Class: Primary Six _____

18 August 2022

52 Questions
(67 Marks)

Total Time for Booklets A and B: 1 hour 50 minutes

INSTRUCTIONS TO CANDIDATES

Do not open this booklet until you are told to do so.

Follow all instructions carefully.

Answer all questions.

Write your answers in this booklet.

This booklet consists of 7 printed pages excluding the cover page.

There are 10 blanks, numbered 29 to 38, in the passage below. From the list of words given, choose the most suitable word for each blank. Write its letter (A to Q) in the blank. The letters (I) and (O) have been omitted in order to avoid confusion during marking. (10 marks)

EACH WORD CAN BE USED ONLY ONCE.

(A) and	(D) but	(G) has	(K) is	(N) to
(B) are	(E)	(H) have	(L) of	(P) which
(C) as	(F)	(J) however	(M) on	(Q) with

Le Le, the first panda cub born in Singapore, was born to Kai Kai and Jia Jiā on 14 August last year, after the giant pandas' seventh breeding season.

Pandas are adored (29) _____ the world and considered a national treasure in China. Living mainly in temperate forests high in the mountains of southwest China, they survive almost entirely (30) _____ bamboo. They eat around 10 (31) _____ 40 kilogrammes of bamboo every day by using their enlarged wrist bones that function (32) _____ opposable thumbs. Pandas are often seen eating in a relaxed sitting posture, (33) _____ their hind legs stretched out before them. Pandas may appear sedentary, (34) _____ they are actually skilled tree-climbers and efficient swimmers.

A newborn panda is about the size of a stick of butter. Females can grow up to about 90 kilogrammes, while males (35) _____ much bigger and can grow up to 135 kilogrammes as adults. These bears are extremely agile (36) _____ their bulky appearance.

Improved conservation efforts (37) _____ resulted in an increase in the wild panda population. Hundreds more pandas live in breeding centres and zoos where they are always among the most popular attractions.

Le Le made his public debut on 30 December last year and has now joined his mother, Jia Jia, in the exhibit at River Wonders. However, viewing chances depend on the comfort levels (38) _____ both mother and cub. Let's respect their privacy and give them some space to get comfortable with all the attention!

Adapted from <https://www.worldwildlife.org/species/giant-panda>



Each of the underlined words contains either a spelling or grammatical error. Write the correct word in each of the boxes. (12 marks)

Dear Mother,

39.

How are you? How's the weather like in Japan? You would be thrilled by where I am going to share with you.

I am going to represent my school at the National Debate Challenge! When Mrs Ong

40.

asked if anyone would like to volunteer, I avoided eye contact at her because I did not

41.

42.

want to be choose. However, everyone in class chanted my name in eunisen and Mrs Ong

43.

also agreed that I would be the best candidate for the challenge. Reluctant, I agreed.

44.

Mrs Ong shared that this is a rare oppertunenity and she hopes that I will rise to the

45.

okaytion.

46.

The competition will take place in a month's time. Not wanting to disepoint Mrs Ong

47.

and my classmates, I have been burning the midnight oil, practice day and night

48.

in prepare for the competition.

Mrs Ong said that I could bring two guests along on the day of the competition. I

49.

heard that there would be a skrumxious dinner provided after the competition for all

50.

guests! I have confirmed Dad's uhtendence. Will you be back in time for my

competition? I hope to hear from you soon! Meanwhile, do take care.

Love,

Wei En

(15 marks)

Fill in each blank with a suitable word.

Over the last decade, environmental issues have garnered much attention. Research has shown that climate change and global warming are set to worsen in the future. One of the (51) _____ in which we can slow down the damage and save this beautiful planet is by living sustainably. Contrary to popular (52) _____, going green does not equate to spending more. In fact, you might be (53) _____ more money in the long run.

Recycling is one of the most direct ways to help the environment. It helps curb air pollution caused by landfill sites, cuts back on the need for raw materials, hence helping to conserve many of our scarce natural (54) _____. All you have to do is (55) _____ your waste into two categories — recyclable and non-recyclable. However, it is important to ensure the items you would like to recycle (56) _____ not contaminated with food or liquids. For example, you need to ensure that items such as shampoo bottles and canned drinks are washed (57) _____ they are recycled. Unsure of what you can recycle? You can always look out for the recycling symbol on the packaging.

Also, thanks (58) _____ the ease and instantaneity of communication today, it is no longer a necessity for documents to be in the form of (59) _____. To go paperless, simply opt for your bills and even receipts to be sent to your email accounts. Using less paper means we cut down (60) _____ trees, which results in using less chemicals and water that papermaking demands.

Did you also know that not all bulbs are created equal? The most environmentally (61) _____ option is the light-emitting diodes (LED) bulb which uses the least (62) _____ of energy. Coupled with its considerable lifespan of up to 10 years, choosing to use LED bulbs can go a long way towards conserving resources.

(63) _____ to a study done in 2018, people in Singapore used about 1.76 billion plastic items each year and most are plastic bags from supermarkets. Single-use plastic bags take a (64) _____ on our planet. Hence, it's always good to bring reusable shopping bags when out on a grocery run.

While your personal efforts to go green may seem inconsequential, the combined efforts of the world can make a big (65) _____ in combating environmental issues. Remember, every little bit counts!

Adapted from <https://www.timeout.com/singapore/things-to-do/8-easy-steps-to-live>

For each of the questions from 66 to 70, rewrite the given sentence(s) using the word(s) provided. Your answer must be in one sentence. The meaning of your sentence must be the same as the meaning of the given sentence(s). (10 marks)

66. You cannot accuse Gordon of cheating. You need to have evidence.

_____ unless

67. Leela stared at the mess her dog had made. She could not believe it

_____ made in

68. The author has autographed the award-winning book.

The award-winning book _____

69. "How many laps did Dave swim? Rishi asked Sarah.

Rishi-asked Sarah _____

70. My brothers were excited to see the rainbow stretched across the sky.

The _____

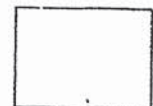

Read the passage on pages 11 and 12 of Booklet A and answer questions 71 to 80.
(20 marks)

71.

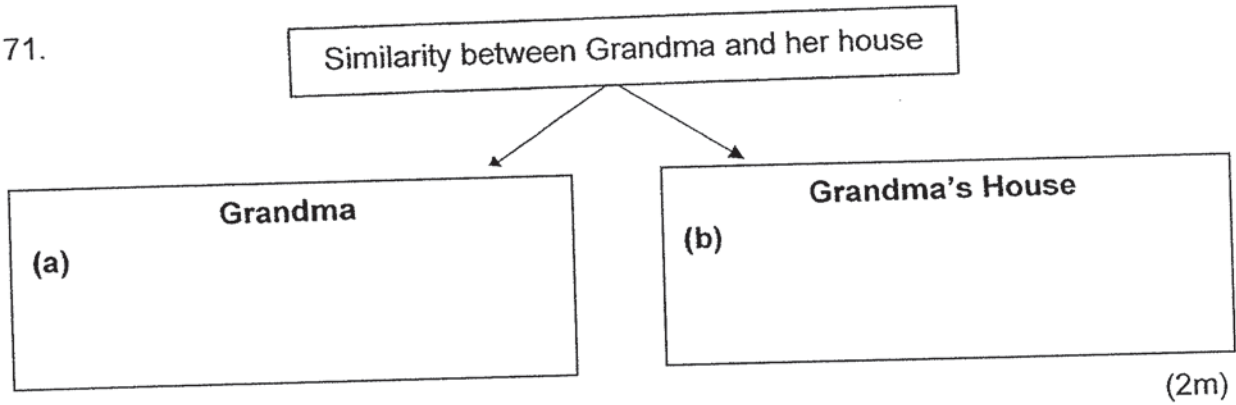

72. Based on lines 6-11, give two reasons why Bethany was hesitant to knock on Grandma's door. (2m)

73. Pick out **two** phrases from lines 12-20 which show the change in Grandma's personality after she was diagnosed with Alzheimer's disease. Each phrase is found in a separate sentence. (2m)

Grandma before the diagnosis	Grandma after the diagnosis
(a)	cold and moody
full of life	(b)

74. Look at the table below. What do the words in the left column refer to in the passage?
Write your answers in the column on the right. (3m)

Word from the passage	What the word refers to
challenges (line 10)	
that (line 20)	
It (line 23)	

75. Based on lines 21-35, state whether each statement in the table below is true or false, then give one reason why you think so. (2m)

Statement	True / False	Reason
The patchwork quilt was a symbol of Grandma's unconditional love for Bethany.		
Bethany did not want Grandma to know that she was crying.		

76. "I was prepared for battle." (line 25)

(a) Based on lines 25-30, what battle was Bethany fighting? (1m)

(b) How did she fight the battle? Support your answer with evidence from lines 25-30. (2m)

77. Pick out a five-word phrase from lines 31-35 that tells you that Bethany was hidden from the view of others. (1m)



78. Write 1, 2 and 3 in the blanks below to indicate the order in which the events occurred in the story. (1m)

- _____ Grandma was diagnosed with Alzheimer's disease.
- _____ Bethany slept with the quilt that Grandma had made for her.
- _____ Grandma mistook Bethany for a salesperson.

79. Which **two** words best describe how Bethany felt **after** Grandma introduced herself to her in lines 38-39? Put a tick (✓) in the box beside each of your answers. (2m)
DO NOT TICK MORE THAN TWO BOXES.

determined	
disheartened	
helpless	

hesitant	
hopeful	
inspired	

80. Explain what Bethany meant when she said "Perhaps, the battle was not completely lost."
(line 45) (2m)

END OF PAPER

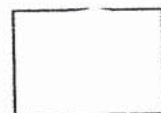

SCHOOL : CATHOLIC HIGH
LEVEL : PRIMARY 6
SUBJECT : ENGLISH
TERM : 2022 PRELIM

BOOKLET A (PAPER 2)

Q1	Q2	Q3	Q4	Q5	Q6	Q7	Q8	Q9	Q10
4	2	2	4	4	2	1	4	4	2
Q11	Q12	Q13	Q14	Q15	Q16	Q17	Q18	Q19	Q20
3	1	1	4	2	3	2	4	4	4
Q21	Q22	Q23	Q24	Q25	Q26	Q27	Q28		
3	2	2	3	4	1	1	1		

BOOKLET B (PAPER 2)

Q29	Q30	Q31	Q32	Q33	Q34	Q35	Q36	Q37	Q38
E	M	N	C	Q	D	B	F	H	L

Q39	Q40	Q41	Q42	Q43	Q44
What	With	Chosen	Unison	Reluctantly	Opportunity
Q45	Q46	Q47	Q48	Q49	Q50
Occasion	Disappoint	Practising	Preparation	Scrumptious	Attendance

Q51	Q52	Q53	Q54	Q55	Q56
Ways	Belief	Saving	Resources	Sort	Are
Q57	Q58	Q59	Q60	Q61	Q62
Before	To	Paper	Fewer	Friendly	Amount
Q63	Q64	Q65			
According	Toll	Difference			

Q66	You cannot accuse Gordon of cheating unless you have evidence.
Q67	Leela stared at the mess her dog had made in disbelief.
Q68	The award-winning book has been autographed by the author.
Q69	Rishi asked Sarah how many laps Dave had swum.
Q70	The sight of the rainbow stretched across the sky excited my brothers.
Q71	a) She always stood firm in her beliefs. b) The house stood firm against the test of time.
Q72	She feared that since her grandmother was diagnosed with Alzheimer's disease, her grandmother would forget who she was and that she would not let Bethany into her house.
Q73	a) Warm and loving

	b) Shell of her former self.
Q74	(line 10) : remembering names and recognising the people close to Bethany Grandmother. (line 20) : Grandma leaving the door open (line 23) : the patchwork quilt that Bethany's grandmother had painstakingly sewn together.
Q75	True. Grandma had painstakingly sewn it over months for Bethany. True. Bethany did not want grandma to know that she was crying , thus she excused herself and ran to the nearby park.
Q76	a) Bethany wanted to jog Grandma's memory. b) She searched for more photograph of the good times Grandma and she had in her mobile phone.
Q77	Obscured from the prying eyes
Q78	2 , 1 , 3
Q79	Determined , inspired
Q80	Initially , Bethany thought that the battle was lost as she had tried her best to jog Grandma's but failed but she realised that she could still remember their good times together and it was hers to keep.

2
END

