

ADREMED®
ORTHOPEDIC IMPLANTS
ANKARA - TÜRKİYE



ADRENALINE
in Motion

ADREMED®
TOTAL KNEE PROSTHESIS
" Precision-engineered for optimal
mobility, durability, and comfort
in every step."

CONTACT US

Address:
OSTİM OSB
1253 Street No: 10
Yenimahalle, Ankara, Turkey
Phone:
+90 (312) 212 71 01
+90 (312) 212 71 02
Email:
info@adremed.com



ADREMED® TOTAL KNEE PROSTHESIS

*** Femoral Component**

- CoCrMo Alloy.
- (CR)+(PS).
- Right and left.

Adremed Sizes
2
3
4
5
6
7



*** Tibial Component**

- CoCrMo Alloy.

Adremed Sizes
2
3
4
5
6
7



***Total Knee Insert**

- Highly Crosslinked UHMWPE
- CR/PS

Adremed Size	Thickness (mm)
1	9, 11, 13, 15
2	9, 11, 13, 15



***Total Knee Patella**

- Highly Crosslinked UHMWPE

Adremed Size
1
2
3
4





ADRENALINE
in Motion

ADREMED®
REVISION KNEE PROSTHESIS
" Precision-engineered for optimal mobility, durability, and comfort in every step."

CONTACT US

Address:
OSTİM OSB
1253 Street No: 20
Yenimahalle, Ankara, Turkey
Phone:
+90 (312) 212 71 01
+90 (312) 212 71 02
Email:
info@adremed.com



ADREMED® REVISION KNEE PROSTHESIS

***Femoral PS Component**

- Co.Cr.Mo Alloy
- Sizes: 2,3,4,5,6.
- (Right & Left)



***Femoral Posterior Augment**

- Co.Cr.Mo Alloy.
- Sizes: 2,3,4,5,6.



***Femoral Distal Augment**

- Co.Cr.Mo Alloy.
- Sizes: 2,3,4,5,6.
- Thickness: 5, 10 mm.

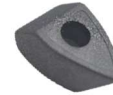

***Tibial Wedge**

- Co.Cr.Mo Alloy.
- R/L Lateral / Medial.
- Thickness: 5 - 10 - 15 mm.



***Offset Stem Adapter**

- Co.Cr.Mo Alloy.
- Sizes: 0-2-4-6 mm.



***Extension Stem**

- Co.Cr.Mo Alloy.
- for femur + tibia.
- Sizes :

Diameter (mm)	Length (mm)
12	50
12	100
12	150
14	50
14	100
14	150
16	50
16	100
16	150



***Tibial component**

- Co.Cr.Mo Alloyed.
- cemented/uncemented.
- Sizes: 2,3,4,5,6.



***Tibial Insert (PS)**

- HIGHLY CROSSLINKED UHMWPE .
- Sizes: 1, 2 .
- Diameter: 9-11-13-15-17 mm.





ADRENALINE
in Motion

**ADREMED®
HINGED KNEE PROSTHESIS**
"Precision-engineered for optimal mobility, durability, and comfort in every step."

CONTACT US

Address:
OSTİM OSB
1253 Street No: 10
Yenimahalle, Ankara, Turkey
Phone:
+90 (312) 212 71 01
+90 (312) 212 71 02
Email:
info@adremed.com



ADREMED® HINGED KNEE PROSTHESIS

***Femoral PS Component**

- Co.Cr.Mo Alloy
-Sizes:2,3,4,5,6.
- (Right & Left) .

***Femoral Posterior Augment**

-Co.Cr.Mo Alloy.
-Sizes:2,3,4,5,6.

***Femoral Distal Augment**

-Co.Cr.Mo Alloy.
-Sizes: 60, 64, 68, 72, 76, 80 mm.
-Thickness: 5, 10 mm.

***Tibial Wedge**

-Co.Cr.Mo Alloy.
-R/L Lateral / Medial.
-Thickness: 5 - 10 - 15 mm.
-Sizes: 60 - 64 - 68 - 72 - 76 - 80 mm.

***Offset Stem Adapter**

-Co.Cr.Mo Alloy.
-Sizes: 0-2-4-6 mm.

***Tibial component**

-Co.Cr.Mo Alloyed.
-cemented/ uncemented.
-Sizes:2,3,4,5,6.

***Tibial Insert (PS)**

-Highly Crosslinked UHMWPE .
-Sizes: 1,2 .
-Diameter: Diameter: 9-11-13-15-17 mm.

***Hinged Mechanism**

-CoCrMo Alloyed.
-54-80 mm.

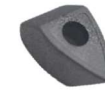

***Extension Stem**
-Co.Cr.Mo Alloy.
-for femur + tibia.
-Sizes :

Diameter (mm)	Length (mm)
12	50
12	100
12	150
14	50
14	100
14	150
16	50
16	100
16	150





ADRENALINE
in Motion

ADREMED® TOTAL HIP PROSTHESIS

"Precision-engineered for optimal mobility, durability, and comfort in every step."

CONTACT US

Address:

OSTİM OSB

1253 Street No: 10

Yenimahalle, Ankara, Turkey

Phone:

+90 (312) 212 71 01

+90 (312) 212 71 02

Email:

info@adremed.com



ADREMED® TOTAL HIP PROSTHESIS

*Stem

-Double coated HA + Titanium.

-Sizes:

Diameter (mm)	Length (mm)
9	135
10	140
11	145
12	150
13	155
14	160
15	170
16	180

*Femoral Head

-Co.Cr.Mo Alloyed.

-Sizes:S,M,L,XL,XXL.

*Acetabular Cup

-CoCrMo Alloy.

-Acetabular Cup Size :

38 mm to 62 mm

(compatibility with 22 to 32 mm heads).

-Fixation Screws.

*Acetabular Liner

- UHMWPE.

-Sizes :

Size (mm)
42
44
46
48
50
52
54
56
58
60





ADRENALINE
in Motion

ADREMED® BIPOLAR HIP PROSTHESIS SYSTEM

"Precision-engineered for optimal mobility, durability, and comfort in every step."

CONTACT US

Address:

OSTİM OSB

1253 Street No: 10

Yenimahalle, Ankara, Turkey

Phone:

+90 (312) 212 71 01

+90 (312) 212 71 02

Email:

info@adremed.com



ADREMED® BIPOLAR HIP PROSTHESIS SYSTEM

* Bipolar Hip Mechanism

-Co.Cr.Mo Alloyed.

-Sizes: 42, 44, 46, 48, 50, 52, 54, 56, 58 mm.

-Inner Liner UHMWPE



*Stem

-Double coated HA + Titanium.

-Sizes:

Diameter (mm)	Length (mm)
9	135
10	140
11	145
12	150
13	155
14	160
15	170
16	180



*Femoral Head

-Co.Cr.Mo Alloyed.

-Sizes: Sizes:S,M,L,XL,XXL.



ADREMED®
ORTHOPEDIC IMPLANTS
ANKARA - TÜRKİYE



ADRENALINE
in Motion

ADREMED® MODULAR REVISION HIP PROSTHESIS

"Precision-engineered for optimal mobility, durability, and comfort in every step."

CONTACT US

Address:

OSTİM OSB

1253 Street No: 10

Yenimahalle, Ankara, Turkey

Phone:

+90 (312) 212 71 01

+90 (312) 212 71 02

Email:

info@adremed.com



ADREMED® MODULAR REVISION HIP PROSTHESIS

* Proximal Component

- Fixation: screw for secure attachment.
- Neck Angle: 130° for optimal alignment.
- Sizes :

Head Sizes (mm)
50 mm
60 mm
70 mm

* Distal Component

- Design: Conical with 8 longitudinal fins for enhanced stability.
- Tip: Tapered end for precise positioning and fixation in bone.
- Sizes :

Distal Stem Diameters Φ
14 Φ
16 Φ
18 Φ
20 Φ

Distal Stem Length (mm)
130 mm
160 mm
210 mm

* Material & Surface Coating:

- (CoCrMo) Alloy.
- Double Coating: Hydroxyapatite HA & titanium.





ADRENALINE
in Motion

ADREMED® UNICOMPARTMENTAL KNEE SYSTEM

"Precision-engineer ed for optimal mobility, durability, and comfort in every step."

CONTACT US

Address:
OSTİM OSB
1253 Street No: 10
Yenimahalle, Ankara, Turkey
Phone:
+90 (312) 212 71 01
+90 (312) 212 71 02
Email:
info@adremed.com



ADREMED® UNICOMPARTMENTAL (UNICONDYLAR) KNEE

*Femoral Component

- **Material:** CoCrMo Alloy
- **Sizes:**

Adremed Sizes
1
2
3

*Unicompartmental Insert

- **Material:** Highly Crosslinked UHMWPE
- **Thickness (mm):**

Thickness (mm)
1*07
1*09
1*11

*Tibial Component

- **Material:** CoCrMo Alloy
- **Sizes:**

Adremed Sizes
1
2
3