

MARITIME SILK



2024

VIII Semester
Design Class
Lecturer: Marc
Fashion Design Institut

CREDITS

Models:

Julian

Leon

Helena

Kamilla

Jamila

Designer:

Brian Mark Wagner

Photographer:

Azhwan



Maritime Silk engages with the iridescent idea of luxurious sub-nautical travel - and the fashion it may entice.

Dive into a near monochrome world of elusively soft shape and feel inspired by silhouettes of the deep sea.

Experience the excess of what it feels like to have your lear-sub fueled and ready to take you to multiple deep sea formal dinners.

Crafted from finest Italian merino wool, cashmere and calf-hides, become enveloped in the evasive nature, texture and movement of the deep sea.

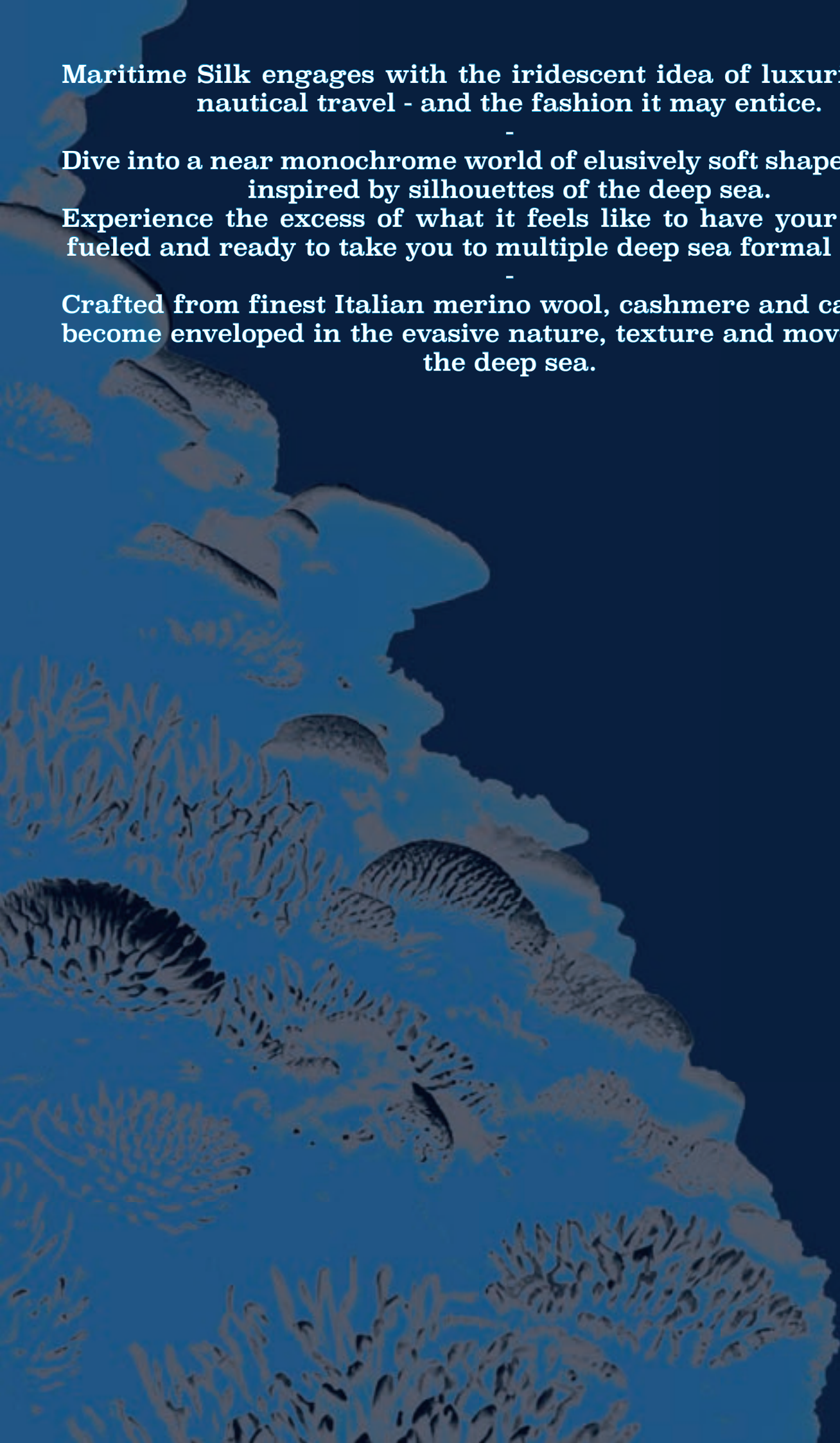



- MAN O' WAR -



- YETI CRAB -



- CASHMERE JELLYFISH -



- SHARK'S EYE -



- BLUE MARLIN -













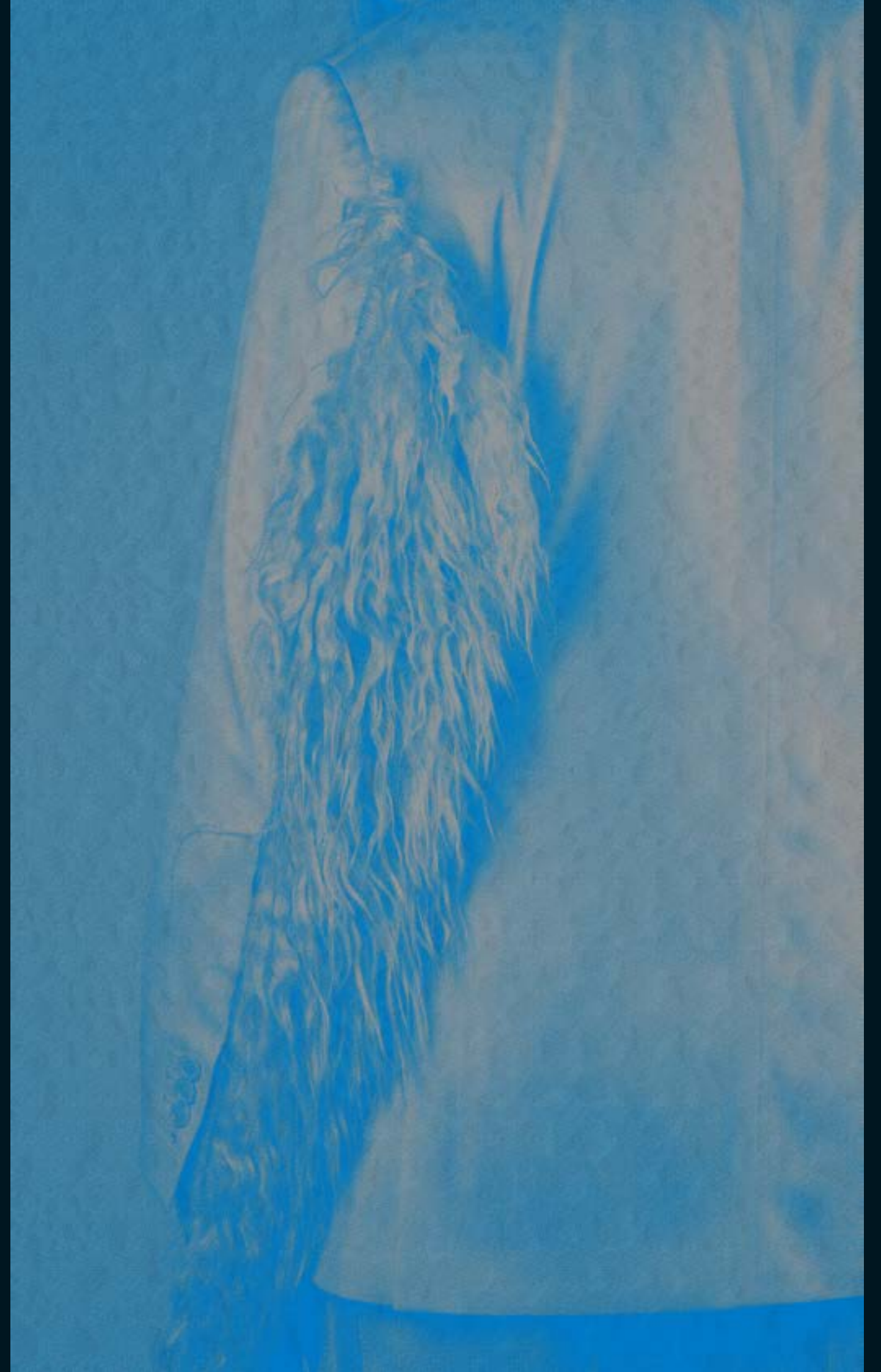







WAGNERINDUSTRIES.DE



