

# My Strat Plan | RY 2025-26 Accomplishments (1st Submission)

This is your Rotary club's portal for submission of accomplishments for Rotary Year 2025-2026 versus the District's 3-Year Strategic Plan for Rotary Years 2025-2027.

Submission Deadline: September 15, 2025

Notes:

- KPI = Key Performance Indicator
- Input only data covering the dates covered per submission
- Inputted data should be accurately accomplished based on the tenets of the Four-Way Test.

\* Indicates required question

---

1. Email \*

---

2. Submission \*

*Mark only one oval.*

☐ 1st

3. Name of Club President \*

---

4. **Rotary Club \*** Dropdown

*Mark only one oval.*

- ☐ Angono
- ☐ Antipolo Centro
- ☐ Antipolo City
- ☐ Antipolo East
- ☐ Baras
- ☐ Binangonan
- ☐ Cainta
- ☐ Caloocan
- ☐ Caloocan Monumento
- ☐ Cardona
- ☐ Dela Paz Marcos High
- ☐ Downtown San Juan
- ☐ East Rizal
- ☐ E-Club of All Star CAMANAVA
- ☐ E-Club of Inner Heart, Mandaluyong
- ☐ E-Club of Marikina
- ☐ E-Club of San Juan, D3800
- ☐ E-Club of Scale Experts MaRiz
- ☐ Eisenhower
- ☐ Grace Park
- ☐ Greater Mandaluyong
- ☐ Greater Marikina Valley
- ☐ Greater Pililla
- ☐ Greater Pililla, Pililla
- ☐ Greater San Mateo
- ☐ Greenfield District
- ☐ Greenhills
- ☐ Jalajala
- ☐ Kalookan North
- ☐ Lakeshore Rizal

- ☐ Malabon
- ☐ Malabon Central
- ☐ Malabon East
- ☐ Malabon Highlands
- ☐ Mandaluyong
- ☐ Mandaluyong Biyaya
- ☐ Mandaluyong Central
- ☐ Mandaluyong East
- ☐ Mandaluyong North
- ☐ Mandaluyong Premier, Mandaluyong City
- ☐ Mandaluyong-Pasig-San Juan
- ☐ Mandaluyong-Uptown
- ☐ Mandaluyong-West
- ☐ Marikina
- ☐ Marikina Central
- ☐ Marikina East
- ☐ Marikina Heights
- ☐ Marikina Hilltop
- ☐ Marikina North
- ☐ Marikina South
- ☐ Marikina Valley
- ☐ Marikina West
- ☐ Metro Cainta
- ☐ Metro East Caloocan
- ☐ Metro East Taytay
- ☐ Metro Marikina
- ☐ Metro North Caloocan
- ☐ Metro Novaliches Caloocan
- ☐ Metro Pasig, Pasig City
- ☐ Metro Valenzuela
- ☐ Morong
- ☐ Mutya Ng Pasig
- ☐ Navotas

- ☐ North Bay East
- ☐ Ortigas Center, Pasig
- ☐ Paraiso ng Rizal, Jalajala
- ☐ Pasig
- ☐ Pasig Central
- ☐ Pasig East
- ☐ Pasig North
- ☐ Pasig Premier
- ☐ Pasig South
- ☐ Pasig Sunrise, Pasig City
- ☐ Pasig West
- ☐ Passport One Marikina
- ☐ River City Marikina, Marikina City
- ☐ Rizal Centro
- ☐ Rizal Mideast
- ☐ Rizal Premier
- ☐ Rizal Urban
- ☐ Rodriguez
- ☐ Rodriguez Central
- ☐ Sampaguita-Grace Park
- ☐ San Juan
- ☐ San Juan Central
- ☐ San Juan Del Monte
- ☐ San Juan East
- ☐ San Juan Neopolitan
- ☐ San Juan North
- ☐ San Juan Supreme
- ☐ San Juan West
- ☐ San Mateo
- ☐ San Mateo Highlands
- ☐ San Mateo Midtown
- ☐ Southern Mandaluyong
- ☐ Suburban East Rizal

- ☐ Tanay
- ☐ Taytay
- ☐ Taytay Renaissance
- ☐ Teresa
- ☐ Tiger Mandaluyong
- ☐ Tres Escalon Taytay
- ☐ Upper Eastside Antipolo
- ☐ Valenzuela
- ☐ Valenzuela East
- ☐ Valenzuela South
- ☐ Valenzuela Sunrise
- ☐ Valenzuela West
- ☐ Valle Verde, Pasig
- ☐ Wack Wack

## Strategic Priority #1 - Increase our Impact

### Objectives

- Eradicate polio and leverage the legacy
- Focus our programs and offerings
- Improve our ability to achieve and measure impact



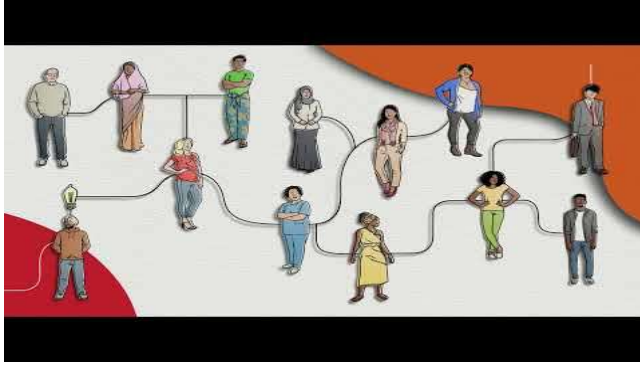

<http://youtube.com/watch?v=NCwJnj-Zulo>

**KPI : Percentage of clubs participating in District / Club Polio Eradication Activities**

5. *TRF: Has the Club participated in the District-wide End Polio Now Concert or End Polio Now Campaign?*

Question applicable for all reporting periods

Check all that apply.

☐ Yes

6. *TRF: Has the Club implemented an End Polio Now Campaign?*

Question applicable for all reporting periods

Check all that apply.

☐ Yes

7. TRF: If answered "Yes" wherein the Club has implemented an End Polio Now Campaign, provide details such as date, venue, brief description. (mandatory)

Question applicable for all reporting periods

**KPI : Percentage increase in District contribution in PolioPlus Amount for 2024-2025 - USD**

8. TRF: How much has the Club contributed to the PolioPlus Fund? (Input USD amount covering this period only)

Note: DO NOT include any prefix to your answer. Just input the (numerical) amount.

Question applicable for all reporting periods

9. TRF: Has the Club achieved End Polio Countdown History status by contributing US\$ 1,500 or more to the PolioPlus Fund?

Question applicable for all reporting periods

Check all that apply.

☐ Yes

10. *TRF: Has the Club achieved 100% PolioPlus Giving Club status wherein each member gave at least US\$ 10 to the PolioPlus Fund?*

Question applicable for all reporting periods

Check all that apply.

☐ Yes

11. *TRF: How many members have recently joined the PolioPlus Fund Society? (input whole number covering this period only)*  
*Note: PolioPlus Society members commit to contribute at least \$100 to the PolioPlus Fund annually.*  
*At least additional 2 club members joined the PolioPlus Fund Society.*

Question applicable for all reporting periods

#### KPI : Number of Endowment Fund

12. *TRF: Was a new Endowment Fund created emanating from your Club? (covering this period only)*

Question applicable for all reporting periods

Check all that apply.

☐ Yes



13. *TRF: If answered "Yes" wherein a new Endowment Fund emanated from the Club, input name of Endowment Fund and USD amount. (one row each and mandatory)  
Note: DO NOT include any prefix to your answer for the USD amount. Just input the (numerical) amount.*

Question applicable for all reporting periods

---

---

---

---

---

#### KPI : Number of Clubs contributing to Giving Tuesday

14. *TRF: Have existing active members given at least US\$ 25 to any fund on Giving Tuesday celebration on December 2, 2025? (Online payment and specific date only)*

Answer only if 2<sup>nd</sup> reporting period

Check all that apply.

☐ Yes

#### KPI : Percentage utilization of the District Designated Fund (DDF) with all Clubs participating in the use of DDF

15. *TRF: Did the Club participate in 1 completed zonal or solo club project funded by a District Grant and final report submitted on or before April 30, 2026?*

Question applicable for all reporting periods BUT MANDATORY on the last reporting period

Check all that apply.

☐ Yes

**KPI : Percentage number of Every Rotary, Every Year (EREY) clubs, and Foundation Giving clubs**

16. TRF: How much has the Club contributed to the Annual Fund? (Input USD amount covering this period only)

Note: DO NOT include any prefix to your answer. Just input the (numerical) amount.

Question applicable for all reporting periods

17. TRF: Has the Club achieved EREY / 100% Foundation Giving Club status wherein each member have contributed at least US\$ 25 to the Annual Fund with US\$ 100 per capita?

Question applicable for all reporting periods

Check all that apply.

☐ Yes

**KPI : Percentage OR Amount of total Rotary Foundation Giving**

18. TRF: Has the Club achieved 100% Paul Harris Fellow (PHF) or 100% Sustaining Paul Harris Fellow Club status?

Question applicable for all reporting periods

Check all that apply.

☐ Yes

19. *TRF: Has the club achieved Sustaining Member (SM) Club wherein each member gave at least US\$ 100 to the Annual Fund?*

Question applicable for all reporting periods

Check all that apply.

☐ Yes

20. *TRF: For existing Endowment Fund, was US\$ 1,000 or more added to the fund?*

Question applicable for all reporting periods

Check all that apply.

☐ Yes

21. *TRF: Has the Club achieved Rotary Promise Club status?*

Question applicable for all reporting periods

Check all that apply.

☐ Yes

**KPI : Percentage of Clubs implementing at least one (1) high impact project in any of the 7 areas of focus**

22. *Service Projects: Has the Club implemented one (1) high impact project in any of the 7 Areas of focus?*

Question applicable for all reporting periods

Check all that apply.

☐ Yes

23. *Service Projects: If answered "Yes" above, provide brief and concise details of the high impact project/s. (Input project/s covering this period only) (mandatory)*  
*Note: Limit to 1500 characters only. Full details are still expected to be inputted at the Service Project Center (<https://spc.rotary.org>).*

Question applicable for all reporting periods

24. *Service Projects: Has the Club implemented one (1) separate project each in at least three (3) of the seven (7) areas of focus (maximum of 3 separate projects) solely implemented by the Rotary Club?*

Question applicable for all reporting periods

Check all that apply.

☐ Yes

25. *Service Projects: If answered "Yes" above, provide brief and concise details of the projects and their areas of focus. (Input projects covering this period only) (mandatory)*  
*Note: Limit to 1500 characters only. Full details are still expected to be inputted at the Service Project Center (<https://spc.rotary.org>).*

Question applicable for all reporting periods

26. *TRF: Has the Club participated / implemented on approved Global Grants including those approved during the prior Rotary year?*

Question applicable for all reporting periods

Check all that apply.

☐ Yes

27. *TRF: If answered "Yes" above, provide details of the Global Grant project/s. (Input projects covering this period only) (mandatory)*

Question applicable for all reporting periods

---

---

---

---

---

## Strategic Priority #2 - Expand Our Reach

### Objectives

- Grow and diversify our membership and participation
- Create new channels into Rotary
- Increase Rotary's openness and appeal
- Build awareness of our impact and brand





[http://youtube.com/watch?v=GomMK-](http://youtube.com/watch?v=GomMK-MISZs)

[MISZs](#)

**KPI : Percentage of Clubs engaged with diverse groups, regardless of age, race, abilities, religion, gender, or identity, to support Rotary's programs (DEI)**

28. *Service Projects: Has the Club partnered with underrepresented or marginalized group/s (i.e. group/s is/are not beneficiary/ies) in at least 1 project?*

Question applicable for all reporting periods

Check all that apply.

☐ Yes

29. *Service Projects: If answered "Yes" above, provide details of the underrepresented or marginalized group and project. (mandatory)*  
*Note: Limit to 1000 characters only.*

Question applicable for all reporting periods

---

---

---

---

---

30. *Service Projects: Has the Club participated in District-wide celebration of New Rotary Year?*

Answer only if 1<sup>st</sup> reporting period

Check all that apply.

☐ Yes

**KPI : Percentage of Clubs with external partners (NGOs/Foundation, LGUs, private entities, government and civic organizations, associations, etc.)**

31. *Service Projects: Has the Club had service project in partnership with an NGO, LGU, private companies, foundations, associations or other civic organizations?*

Question applicable for all reporting periods

Check all that apply.

☐ Yes

32. *Service Projects: If answered "Yes" above, provide details of the partnership. (mandatory)*  
*Note: Limit to 1000 characters only.*

Question applicable for all reporting periods

---

---

---

---

---

33. *TRF: Has the Club promoted TRF (outside of the club) to Non-Rotarians?*

Question applicable for all reporting periods

Check all that apply.

☐ Yes

34. *TRF: If answered "Yes" above, describe how was the Club able to promote TRF to Non-Rotarians outside of the Club. (mandatory)*

Question applicable for all reporting periods

---

---

---

---

---

35. *Service Projects: Has the Club participated in the District-wide Service Projects Expo?*

Answer only if 1<sup>st</sup> reporting period

Check all that apply.

☐ Yes

**KPI : Percentage of Clubs with at least 2 net membership gain and at least 90% retention, excluding clubs below charter strength**



36. *Membership: How many members are newly-registered in My Rotary? Net membership gain of at least two (2) new members with at least 90% membership retention by April 30, 2026 (denominator based on existing active club members).  
(input whole number covering this period only)*

Question applicable for all reporting periods

37. *Membership: How many members are newly-terminated in My Rotary? Net membership gain of at least two (2) new members with at least 90% membership retention by April 30, 2026 (denominator based on existing active club members).  
(input whole number covering this period only)*

Question applicable for all reporting periods

38. *Membership: Has the Club established a new Satellite Club?*

Question applicable for all reporting periods

Check all that apply.

☐ Yes

39. *Membership: If answered "Yes" above, provide name/s of the Satellite Club/s.  
(mandatory)*

---

---

---

---

---

**KPI : Percentage of Clubs with 50% of new members are either female, below 40 years old, or a former Rotaractor/Rotarian**

40. *Membership: Indicate newly-registered members and identify the name, gender, age, whether former Rotaractor or Rotarian.*

Question applicable for all reporting periods

---

---

---

---

---

**KPI : Number of Clubs (Traditional or New Club Models)**

41. *Membership: Has the Club established new Traditional Rotary Club/s OR Rotary Club/s under any of the New Club Models?*

Question applicable for all reporting periods

*Check all that apply.*

☐ Yes

42. *Membership: If answered "Yes" above, provide name/s of the sponsored Rotary Club/s. (mandatory)*

Question applicable for all reporting periods

---

---

---

---

---

**KPI : Number of Clubs below charter strength**

43. *Membership: Has the Club achieved at least 15 members by April 30, 2026?*

Answer only if 3<sup>rd</sup> reporting period

Check all that apply.

☐ Yes

**KPI : Percentage increase of Rotaractors in the District**

44. *Membership: Has the Club formed or retained a Rotaract Club/s?*

Question applicable for all reporting periods

Check all that apply.

☐ Yes

45. *Membership: If answered "Yes" above, provide name/s of the sponsored Rotaract Club/s.  
(mandatory)*

Question applicable for all reporting periods

---

---

---

---

---

**KPI : Percentage of Clubs that effectively tell their Rotary stories through social media posts at least once a week, various public image campaigns (92% social media, PRM, 45% print media, broadcast, outdoor campaign, Rotary markers, and in club meetings)**

46. *Public Image: Has the Club implemented Social Media Publication (at least 4 times a Month from July 2025 to April 2026)?*

If complied, to be answered every submission.

Check all that apply.

☐ Yes

47. *Public Image: Has the Club implemented Print Media activities?*

If complied, to be answered every submission.

Check all that apply.

☐ Yes

48. *Public Image: Has the Club conducted an Outdoor Campaign?*

If complied, to be answered every submission.

Check all that apply.

☐ Yes

49. *Public Image: Has the Club implemented Broadcast activities?*

If complied, to be answered every submission.

Check all that apply.

☐ Yes

50. *Public Image: Has a Club Member participated in a Rotary Story Video?***If complied, to be answered every submission.***Check all that apply.*☐ Yes51. *Public Image: Has a Participant (e.g. beneficiaries, partners, other volunteers) participated in a Rotary Story Video?***If complied, to be answered every submission.***Check all that apply.*☐ Yes52. *Public Image: Has the Club shown Rotary Stories in Club meetings at least 5 times during the Rotary year?***Answer only if 3<sup>rd</sup> reporting period***Check all that apply.*☐ Yes53. *Public Image: Has the Club submitted stories or action photos with relevant captions for publication to the Governor's Monthly Letter (GML) or the Philippine Rotary Magazine (PRM)?*

Stories and action photos may be membership engagement, new club development, service projects funded locally or by TRF, compelling stories of beneficiaries and communities.

**Question applicable for all reporting periods***Check all that apply.*☐ Yes

## KPI : Percentage of Clubs with a corporate partner with a signed Memorandum of Agreement

54. *Membership: Has the Club signed a Memorandum of Agreement effective for a minimum of 3 years with at least one corporate partner or association?*

Answer only if 3<sup>rd</sup> reporting period

Check all that apply.

☐ Yes

55. *Membership: If answered "Yes" above, provide name/s of the corporate partner/s or association/s. Indicate when the MOA was signed and number of years effectivity. (mandatory)*

Answer only if 3<sup>rd</sup> reporting period

---

---

---

---

---

### Strategic Priority #3 - Enhance Participant Enhancement

#### Objectives

- Support clubs to better engage their members
- Develop a participant-centered approach to deliver value
- Offer new opportunities for personal and professional connection
- Provide leadership development and skills training



<http://youtube.com/watch?v=wim-p0dxrll>

**KPI : Percentage of Clubs with 60% of its members engaged in service projects, leadership training, orientation of new members, fellowship activities, Rotary Action Groups**

56. *Membership: Does the Club have 60% of club members engaged in service projects, fellowship activities, Rotary Action Groups and have engaged participation from partner corporations, foundations, underrepresented and marginalized groups from planning, implementation and post-evaluation of projects and activities?*

**Question applicable for all reporting periods WITH DEADLINE on April 15, 2026**

*Check all that apply.*

☐ Yes

57. *Club Administration: Has the Club conducted proper orientation of new members?*

Question applicable for all reporting periods

Check all that apply.

☐ Yes

58. *Club Administration: Has the Club conducted leadership trainings within the Club?*

Question applicable for all reporting periods

Check all that apply.

☐ Yes

59. *Club Administration: Invited speakers from the District Speakers' Bureau or Committee Chairpersons? (speaker should not be a club member)*

Question applicable for all reporting periods

Check all that apply.

☐ Yes

### Attendance in District activities (RY 2025-2026)

60. *Club Administration: Did the RY 2025-26 Good President attend the Presidents-Elect Learning Seminar (PELS) 2025?*

Answer only if 1<sup>st</sup> reporting period

Check all that apply.

☐ Yes



61. *Club Administration: Did the RY 2025-26 Good President attend the District Learning Assembly (DLA) 2025?*

Answer only if 1<sup>st</sup> reporting period

Check all that apply.

☐ Yes

62. *Club Administration: How many Club Members attend DLA 2025?*

Answer only if 1<sup>st</sup> reporting period

---

63. *Club Administration: Did the RY 2025-26 Good President attend the District Induction and Handover Ceremony 2025?*

Answer only if 1<sup>st</sup> reporting period

Check all that apply.

☐ Yes

64. *Club Administration: How many Club Members attend the District Induction and Handover Ceremony 2025?*

Answer only if 1<sup>st</sup> reporting period

---

65. *Club Administration: How many Club Members attend the Rotary Academy Refresher?*

Answer only if 2<sup>nd</sup> reporting period

---

66. *Club Administration: Did the RY 2025-26 Good President (or representative, subject to the approval of the District Governor) attend the Breakfast Meetings? (tick only those applicable with the submission period)*

*Check all that apply.*

- ☐ Yes, 1st Breakfast Meeting  
☐ Yes, 2nd Breakfast Meeting  
☐ Yes, 3rd Breakfast Meeting  
☐ Yes, 4th Breakfast Meeting

67. *Club Administration: Did the RY 2025-26 Good President attend the District Conference (DISCON) 2026?*

**Answer only if 3<sup>rd</sup> reporting period**

*Check all that apply.*

- ☐ Yes

68. *Club Administration: How many Club Members attended DISCON 2026?*

**Answer only if 3<sup>rd</sup> reporting period**

---

69. *Club Administration: How many Club Members attended Oktoberfest?*

**Answer only if 2<sup>nd</sup> reporting period**

---

70. *Club Administration: How many Club Members attended TRF Recognition Night?*

**Answer only if 2<sup>nd</sup> reporting period**

---

71. *Club Administration: How many Club Members attended the District Christmas Party?*

Answer only if 3<sup>rd</sup> reporting period

72. *Club Administration: How many Club Members attended the District Midyear Review?*

Answer only if 3<sup>rd</sup> reporting period

73. *Club Administration: How many Club Members attended the PalaRotary?*

Answer only if 3<sup>rd</sup> reporting period

**KPI: Percentage of Clubs with at least 3 members participating in at least 3 mandated District trainings (RY 2025-2026)**

74. *Membership: How many Club Members attended the Grants Management and Stewardship Seminar?*

Answer only if 1<sup>st</sup> reporting period

75. *Membership: How many Club Members attended the Membership Seminar?*

Answer only if 1<sup>st</sup> reporting period

76. *Membership: How many Club Members attended TRF Seminar?*

Answer only if 1<sup>st</sup> reporting period

77. *Membership: How many Club Members attended the Public Image Seminar?*

Answer only if 1<sup>st</sup> reporting period

78. *Membership: How many Club Members attended the Seamless or Vibrant Roadshow?*

Answer only if 2<sup>nd</sup> reporting period

**KPI: Percentage of Clubs with at least 3 members participating in Inter-Club/Zone Meeting or Vocational Service Forum**

79. *Membership: How many Club Members attended an Inter-Club or Zone Vocational Service Forum?*

Answer only if 3<sup>rd</sup> reporting period

**KPI : Percentage of Clubs that hold at least 20 club meetings/assembly**

80. *Club Administration: Did the Club hold a minimum of 20 club meetings / assembly?*

Answer only if 3<sup>rd</sup> reporting period

*Check all that apply.*

☐ Yes

**KPI : Percentage of retention of Rotaract Clubs / Interact Clubs / Rotary Community Corps**

81. *Youth Service: Has the Club formed new Interact Club/s or retained existing Interact Club/s?*

Answer only if 3<sup>rd</sup> reporting period

*Check all that apply.*

☐ Yes

82. *Youth Service: If answered "Yes" above, provide name/s of the Interact Club/s. (mandatory)*

Answer only if 3<sup>rd</sup> reporting period

---

---

---

---

---

83. *Membership: Has the Club formed new Rotaract Club/s or retained existing Rotaract Club/s?*

**Answer only if 3<sup>rd</sup> reporting period**

*Check all that apply.*

☐ Yes

84. *Membership: If answered "Yes" above, provide name/s of the Rotaract Club/s. (mandatory)*

**Answer only if 3<sup>rd</sup> reporting period**

---

---

---

---

---

85. *Service Projects: Has the Club formed new Rotary Community Corps or retained an existing Rotary Community Corps?*

**Answer only if 3<sup>rd</sup> reporting period**

*Check all that apply.*

☐ Yes

86. *Service Projects: If answered "Yes" above, provide name/s of the Rotary Community Corps. (mandatory)*

*Note: Limit to 500 characters only.*

Answer only if 3<sup>rd</sup> reporting period

**KPI : Percentage of Clubs supporting Youth Service (RYLA, Rotary Youth Exchange and Interact)**

87. *Youth Service: Has the Club sponsored their (or other) Interact Club/s in Interact activities / learning seminars?*

Answer only if 3<sup>rd</sup> reporting period

*Check all that apply.*

☐ Yes

88. *Youth Service: Has the Club conducted learning activities with their (or other) sponsored Interact Club/s?*

Answer only if 3<sup>rd</sup> reporting period

*Check all that apply.*

☐ Yes

89. *Youth Service: How many RYLA participants did the club sponsor?*

Answer only if 3<sup>rd</sup> reporting period

90. *Youth Service: Did the Club submitted a nomination to the Paing Hechanova Youth Leadership Award (PHYLA)?*

Answer only if 2<sup>nd</sup> reporting period

Check all that apply.

☐ Option 1

91. *Youth Service: Did the Club host an Outbound Rotary Youth Exchange student?*

Answer only if 3<sup>rd</sup> reporting period

Check all that apply.

☐ Yes

**KPI : Percentage of Clubs with collaboration among participants (Rotary, Rotaract, Interact, Rotary Community Corps)**

92. *Service Projects: Were there at least 3 joint projects between the family of Rotary (Rotary Clubs, Rotaract Clubs, Interact Clubs, Rotary Community Corps) in any of the 7 areas of focus?*

Question applicable for all reporting periods

Check all that apply.

☐ Yes



93. *Service Projects: If answered "Yes" above, provide brief and concise details of the joint project/s. (mandatory)*

*Note: Limit to 500 characters only. Full details are still expected to be inputted at the Service Project Center (<https://spc.rotary.org>).*

Question applicable for all reporting periods

---

---

---

---

---

**KPI : Percentage of Club members that completed at least 5 topics from any of the courses in the Learning Center / Learning Plan**

94. *Membership: Sixty percent (60%) of active members completed at least five (5) topics in any course or learning plan in Rotary's Learning Center?*

Answer only if 3<sup>rd</sup> reporting period

*Check all that apply.*

☐ Yes

95. *Membership: If answered "Yes" above, provide name/s, what were the topics and when were these taken. Submit certificates to the District Learning Committee. (mandatory)*

Answer only if 3<sup>rd</sup> reporting period

---

---

---

---

---

## Strategic Priority #4 - Increase Our Ability to Adapt

### Objectives

- Build a culture of research, innovation, and willingness to take risks
- Streamline governance, structure, and processes
- Review governance to foster more diverse perspectives in decision making.



[http://youtube.com/watch?](http://youtube.com/watch?v=wE1E6P3reJ4)

[v=wE1E6P3reJ4](http://youtube.com/watch?v=wE1E6P3reJ4)

**KPI : Percentage of Clubs that timely complied with the mandated District reports (Strategic Plan, results of Membership Satisfaction Survey and Club Health Check, E-Bulletin)**

96. *Club Administration: Did the Club submit its 3-Year Strategic Plan to the Assistant Governor on or before July 31, 2025?*

Answer only if 1<sup>st</sup> reporting period

Check all that apply.

☐ Yes

97. *Club Administration: If answered "Yes" above, when was the 3-Year Strategic Plan submitted? (mandatory)*

*Note: Follow the date format indicated below or click on the date picker icon to select the specific date.*

Answer only if 1<sup>st</sup> reporting period

Example: January 7, 2019

98. *Club Administration: Did the Club submit to their Assistant Governor its Action Plans and Programs, together with the updated Classification and Advocacy Survey, at least two weeks before the scheduled Governor's Visit?*

Answer only if 2<sup>nd</sup> reporting period

Check all that apply.

☐ Yes

99. *Club Administration: If answered "Yes" above, when were the documents (Club Action Plans and Programs, updated Classification and Advocacy Surveys) submitted? (mandatory)*

*Note: Follow the date format indicated below or click on the date picker icon to select the specific date.*

Answer only if 2<sup>nd</sup> reporting period

Example: January 7, 2019

100. *Club Administration: Did the Club submit to the District Governor thru the District Secretary the Club Action Plan and Programs together with the updated Classification and Advocacy Survey at least one week before the scheduled Governor's Visit?*

Answer only if 2<sup>nd</sup> reporting period

Check all that apply.

☐ Yes

101. *Club Administration: If answered "Yes" above, when were the documents (Club Action Plans and Programs, updated Classification and Advocacy Surveys) submitted? (mandatory)*

*Note: Follow the date format indicated below or click on the date picker icon to select the specific date.*

Answer only if 2<sup>nd</sup> reporting period

102. *Club Administration: Has the Club submitted their Quarterly Reporting of the Club's Service Project details in My Rotary's Service Project Center?*

Question applicable for all reporting periods

Check all that apply.

☐ Yes

103. *Club Administration: How many are the Club's achieved goals for RY 2025-2026 in Rotary Club Central by April 30, 2026?*

Answer only if 3<sup>rd</sup> reporting period

104. *Club Administration: Is the Club subscribed to the Philippine Rotary Magazine (PRM) or The Rotarian, current dues fully paid with no arrears?*

Answer only if 3<sup>rd</sup> reporting period

Check all that apply.

☐ Yes

105. *Club Administration: Has the Club submitted their e-bulletins within the deadline?*

Answer only if 3<sup>rd</sup> reporting period

Check all that apply.

☐ Yes

#### **KPI : Percentage of Clubs with an appointed Tech Officer, and Stewardship Officer**

106. *Club Administration: Has the Club appointed a Tech Officer? (Must not be the same as Stewardship Officer)*

Answer only if 2<sup>nd</sup> reporting period

Check all that apply.

☐ Yes

107. *Club Administration: Has the Club appointed a Stewardship Officer? (Must not be the same as Tech Officer)*

Answer only if 2<sup>nd</sup> reporting period

Check all that apply.

☐ Yes

108. *Club Administration: How many Club members have My Rotary accounts?*

Answer only if 3<sup>rd</sup> reporting period

**KPI : Percentage of Clubs whose President-Elect entered their goals for the next RY in Rotary Club Central**

109. *Club Administration: Has the President-Elect entered RY 2026-2027 goals in Rotary Club Central?*

Answer only if 3<sup>rd</sup> reporting period

*Check all that apply.*

☐ Yes

**KPI : Percentage of Clubs Presidents who set their goals in Rotary Club Central**

110. *Club Administration: How many RY 2025-2026 goals have been entered by the Good President in Rotary Club Central by July 31, 2025?*

Answer only if 1<sup>st</sup> reporting period

CONFORME

111. This is to confirm that the data to be submitted for this reporting period have been internally reviewed and verified by my Rotary club, and have been shared with our designated Assistant Governor and/or Senior Assistant Governor, who have affirmed their accuracy and integrity. \*

*Check all that apply.*

☐ Yes, all involved parties have been made aware of this submission.

## FINAL CONFIRMATION

112. Are you sure that the Club and AG &/or SAG are comfortable with the data to be submitted and ready for submission to the District committees tasked to process the report? \*

*Check all that apply.*

☐ Yes

---

This content is neither created nor endorsed by Google.

Google Forms

