

# ASTRAPIA

UPVC WINDOWS & DOORS

**SINCE 2010**

ISO 9001:2015 CERTIFIED COMPANY

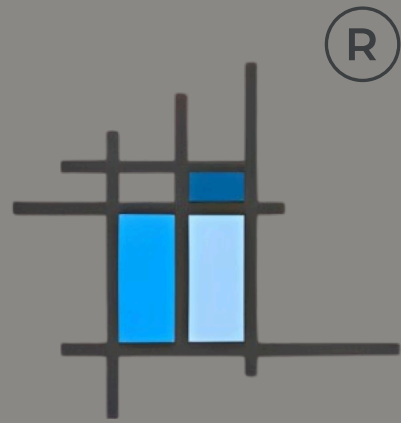

## WPC RANGE

Astrapia WPC is a sustainable, eco-friendly material offering durability, water resistance, flexibility, and a smooth finish, combining wood fibers and thermoplastics for a greener, long-lasting alternative.

<http://www.astrapia.in>



**BENGALURU**



**NAGPUR**



**BELAGAVI**



**ODISHA**



### **ASTRAPIA UPVC TECH PRIVATE LIMITED**

Astrapia is a renowned manufacturer of WPC Door Frames, WPC Door Panels, and PVC Ceiling Panels. Our products undergo rigorous quality testing to ensure they are 100% flawless. We specialize in providing customized solutions to meet the unique needs of our clients. With a commitment to both quality and affordability, we proudly serve customers nationwide.

### **ABOUT WPC**

Astrapia WPC is an eco-friendly alternative to timber and plywood, offering excellent resistance to rotting and decay, reducing environmental impact. With benefits like water resistance, no decay or borer attacks, enhanced flexibility, and a variety of colors, it's a durable, sustainable solution. Made from wood flour, plant fibers, and thermoplastics like polyethylene, PVC, and polypropylene, Astrapia WPC provides high performance for diverse applications.

# WPC Features

- ★ Water Resistance and Termite Resistance
- ★ No crack and easy maintenance
- ★ No painting required (can be painted or polished)
- ★ Shock-resistant and an excellent electrical insulator
- ★ Fungal and rot-resistant for long-lasting durability.
- ★ Sound-absorbing with energy-saving performance.

SL.No.	Properties	Wood	Plastics	WPC
1	Durability	Ordinary	Normal	Long
2	Corrosion	Bad	Good	Good
3	Reprocess Capacity	Yes	No	Yes
4	Frequency of Maintenance	Regularly	Seldom	Seldom
5	Recuperability	No	Yes	Yes



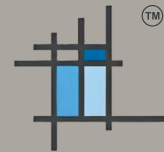

# WPC DOORS & FRAMES

From contemporary designs to classic styles,



**Roller Print**



**Plain Door**



**Plain Door**



**Digital Print**



**Digital Print**



**Digital Print**

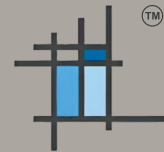

# WPC DOORS & FRAMES

From contemporary designs to classic styles,



**Carving Designs with PU Finish**

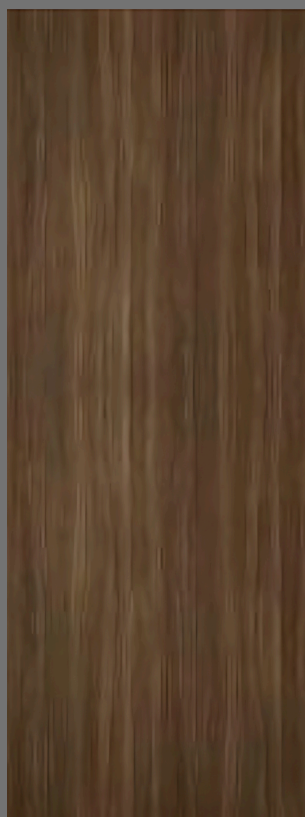

**WPC Door covered with MICA Sheets**

# Available sizes of WPC Doors & Frames

SL.No.	Length (inch)	Width (inch)	Total Sqft	Weight (±3% )	Density
<b>Thickness 32 mm</b>					
1	78	28	15.50	30.330	0.67
2	81	28	15.50	31.500	0.67
3	78	30	16.50	32.500	0.67
4	81	30	17.00	33.750	0.67
5	78	32	17.50	34.670	0.67
6	81	32	18.00	36.000	0.67
<b>Thickness 30 mm</b>					
7	78	28	15.50	28.440	0.67
8	81	28	15.50	29.530	0.67
9	78	30	16.50	30.470	0.67
10	81	30	17.00	31.640	0.67
11	78	32	17.50	32.500	0.67
12	81	32	18.00	33.750	0.67
<b>Thickness 28 mm</b>					
13	78	28	15.50	26.540	0.67
14	81	28	15.50	27.560	0.67
15	78	30	16.50	28.440	0.67
16	81	30	17.00	29.530	0.67
17	78	32	17.50	30.330	0.67
18	81	32	18.00	31.500	0.67
<b>WPC Frame</b>					
19	75 mm	50 mm	7 ft + 10 ft	20.800	0.7
20	100 mm	63 mm	7 ft + 10 ft	23.690	0.7
21	125 mm	63 mm	7 ft + 10 ft	29.990	0.7

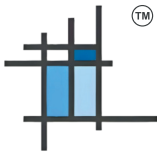

**WATER PROOF**



**ECO FRIENDLY**



**TERMITE PROOF**



**0% MAINTENANCE**



**FIRE RETARDANT**

# WHY WPC?

- Water Proof.
- Formaldehyde Free.
- Resistant to Termite & Insect Infestation.
- Decay/Rot Resistance.
- Weather Resistance.
- Fire Retardant.
- Resistance to Chemical Corrosion.
- Long Usage Lifespan.
- Green Product that do not use Timber.
- Uses Recycled Materials and is 100% recyclable to WPC.
- Can be polished & have 3 times better life as compared to wood & Very smooth surface.
- Screw & Nail holding capacity is 10 times better than wood.
- Water absorption capacity is 0.01 %.
- No Shrinking or Swelling.
- Environment Friendly.

# ASTRAPIA

UPVC WINDOWS & DOORS

SINCE 2010

ISO 9001:2015 CERTIFIED COMPANY

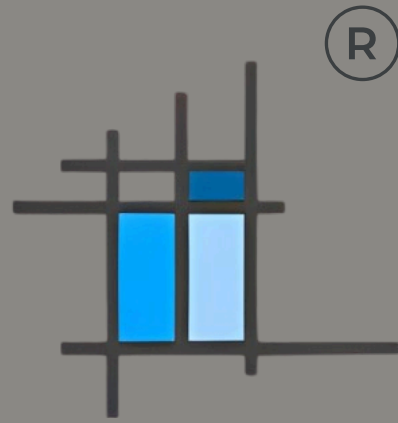

## Contact Us

 080-69409604

 info@astrapia.in

## Head-Office

No.38, Nanjappa Layout,  
Somashettihalli, Chikkabanavara  
Post, Bengaluru - 560090



### Bangalore Showroom

1st floor, Kanshiram Nagar Main Rd,  
opposite Divya nivas apartment,  
Sadguru Layout, Bengaluru, Karnataka  
560097, India



### Nagpur Showroom

Orange city square, Khamla Rd, Tatya  
Tope Nagar, Pratap Nagar,  
Nagpur, Maharashtra 440015,  
India



### Goa Sales Team

Prathapchand Sail - 9035128540  
Sanjiv P Vasta - 9343522284



### Belagavi Showroom

CTS No.356, 1A, Mahatma Gandhi Rd,  
Shivaji Colony, Tilakwadi, Belagavi,  
Karnataka 590006, India



### Odisha Showroom

1st floor Shop No 14, Plot No  
626/4222, 15/16/17, near Bharat  
petrol pump, Sundarpada, Kantilo,  
Bhubaneswar, Odisha 751002, India