

DUPLEX

8701 OVERLOOK DRIVE

TEMPLE TERRACE, FL 33617

FLORIDA PRODUCT APPROVALS

PRODUCT	MANUFACTURER	APPROVAL NUMBER
TPO ROOFING	FIRESTONE	FL10264.1
SP-1 STUD PLATE TIE	SIMPSON STRONG TIE	FL10456
SP-2 STUD PLATE TIE	SIMPSON STRONG TIE	FL10456
H10 HURRICAN TIE	SIMPSON STRONG TIE	FL10456
HETA20 HURRICANE TIE	SIMPSON STRONG TIE	FL11473
MTS20 TWIST STRAP	SIMPSON STRONG TIE	FL13872
MSTAM36 STRAP TIE	SIMPSON STRONG TIE	FL11473
MSTA36 STRAP TIE	SIMPSON STRONG TIE	FL10852
HU26 JOIST HANGER	SIMPSON STRONG TIE	FL10531
HU410 JOIST HANGER	SIMPSON STRONG TIE	FL10531
HARDIEPANEL	JAMES HARDY	FL13223.2
LAP SIDING	JAMES HARDY	FL10477.1
FIBERGLASS EXT DOOR	PLASTPRO	FL15180.1
SINGLE HUNG WINDOW	ANDERSON	FL14911.5
SLIDING GLASS DOOR	ANDERSON	FL14998.4
GARAGE DOOR	CLOPAY DOORS	FL16107.14

SYMBOL LEGEND

DETAIL / PLAN NAME	1 DRAWING TITLE SCALE 1/8" = 1'-0"
ELEVATION MARKER	EQUIPMENT TAG
ABOVE FINISHED FLOOR ELEVATION LEFT	KEY NOTE
ABOVE FINISHED FLOOR ELEVATION RIGHT	FINISH LABEL
EXTERIOR ELEVATION ARROW	DOOR LABEL
ROOM ELEVATION ARROW	WINDOW LABEL
WALL SECTION	STRUCTURAL LABEL
DETAIL SYMBOL	MISCELLANEOUS LABEL
	WALL TYPE

SITE LOCATION



AREA CALCULATIONS - PER UNIT

CONDITIONED	UNCONDITIONED	
1ST FLOOR = 628 SF	GARAGE = 462 SF	1090 SF
2ND FLOOR = 1204 SF	PATIO = 50 SF	1254 SF
ROOF = 143 SF		143 SF
TOTAL = 1975 SF	TOTAL = 512 SF	TOTAL = 2487 SF
FOOTPRINT = 1095 SF		

ADDRESS: 8701 OVERLOOK DR
FOLIO: 201584.0000
CURRENT ZONE: RS-60
FLU: R-10
PROPOSED ZONE: PD
LAND USE = VACANT
FUTURE LAND USE = DMU-35
FLOOD ZONE = X

BUILDING INFORMATION

APPLICABLE CODES

ALL CONSTRUCTION SPECIFIED ON THESE DOCUMENTS SUBMITTED FOR BUILDING PERMIT SHALL COMPLY WITH ALL CODES INCLUDING REVISIONS, AMENDMENTS AND APPENDICES TO THE FOLLOWING CODES:

7th EDITION (2020) FLORIDA BUILDING CODE - RESIDENTIAL (FBC-R)
7th EDITION (2020) FLORIDA BUILDING CODE - BUILDING (FBC-B)
7th EDITION (2020) FLORIDA BUILDING CODE - ENERGY (FBC-E)
7th EDITION (2020) FLORIDA BUILDING CODE - TEST PROTOCOL (FBC-T)
7th EDITION (2020) FLORIDA BUILDING CODE - PLUMBING (FBC-P)
7th EDITION (2020) FLORIDA BUILDING CODE - MECHANICAL (FBC-M)
7th EDITION (2020) FLORIDA BUILDING CODE - EXISTING BUILDING (FBC-EB)
7th EDITION (2020) FLORIDA BUILDING CODE - FUEL GAS (FBC-F)
7th EDITION (2020) FLORIDA BUILDING CODE - ACCESSIBILITY (FBC-A)
7th EDITION (2020) FLORIDA FIRE PREVENTION CODE
NEC 2014 - NATIONAL ELECTRIC CODE - NFPA70

OCCUPANCY CLASSIFICATION

RESIDENTIAL - TOWNHOUSE

CONSTRUCTION CLASSIFICATION

FLORIDA BUILDING CODE, CHAPTER 6:

CONSTRUCTION TYPE V-B

SPRINKLED: NO

WIND ZONE / SPEED 145 MPH

INTERIOR FINISHES

FLORIDA BUILDING CODE, CHAPTER 8:

INTERIOR WALL AND CEILING FINISHES REQUIREMENTS - TABLE 803.9

EXIT ACCESS CORRIDORS / EXIT WAYS: CLASS B

ROOMS AND ENCLOSED SPACES: CLASS C

SECTION R302

FIRE-RESISTANT CONSTRUCTION

R302.1 Exterior walls.

Construction, projections, openings and penetrations of exterior walls of dwellings and accessory buildings shall comply with Table R302.1.

Exceptions:

.....

7.For zero lot line developments where permitted by local regulations, openings and roof overhang projections shall be permitted on the exterior wall of a building located on a zero lot line when the building exterior wall is separated from an adjacent building exterior wall by a distance of 6 feet or more, and the roof overhang projection is separated from an adjacent building projection by a distance of 4 feet or more, with 1-hour fire-resistive construction on the underside of the overhang required, unless the separation between projections is 6 feet or more.

SHEET INDEX

DISCIPLINE DESIGNATORS

G - GENERAL
H - HAZARDOUS MATERIALS
V - SURVEY / MAPPING
B - GEOTECHNICAL
C - CIVIL WORKS
L - LANDSCAPING
A - ARCHITECTURAL
AS - ARCHITECTURAL / STRUCTURAL
I - INTERIORS
Q - EQUIPMENT
F - FIRE PROTECTION
P - PLUMBING
D - PROCESS
M - MECHANICAL
E - ELECTRICAL
T - TELECOMMUNICATIONS
R - RESOURCES
X - OTHER DISCIPLINES
Z - CONTRACTOR / SHOP DRAWINGS
O - OPERATIONS

SHEET TYPE DESIGNATORS

0 - GENERAL
1 - PLANS
2 - ELEVATIONS
3 - SECTIONS
4 - LARGE SCALE VIEWS
5 - DETAILS
6 - SCHEDULES
7 - USER DEFINED
8 - USER DEFINED
9 - 3D REPRESENTATIONS

SHEET IDENTIFICATION

A NNN
DISCIPLINE
SHEET TYPE
SEQUENCE NO.

GENERAL

G001 COVER SHEET

CIVIL

C001 ARCHITECTURAL SITE PLAN

ARCHITECTURAL

A101 1ST FLOOR PLANS
A102 2ND FLOOR PLANS
A103 ROOF PLANS
A201 ELEVATIONS

ARCHITECTURAL / STRUCTURAL

AS101 FOUNDATION PLANS
AS102 2ND FLOOR FRAMING PLANS
AS103 ROOF FRAMING PLANS
AS201 STRUCTURAL ELEVATIONS
AS301 SECTIONS
AS302 SECTIONS

PLUMBING

P101 PLUMBING PLANS

ELECTRICAL

E101 POWER PLANS
E102 LIGHTING PLANS

ROBERT E. GREGG
ARCHITECT

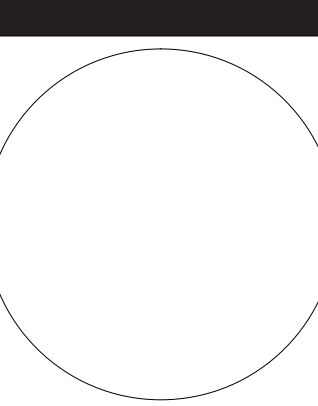
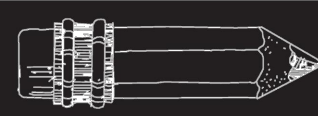

Robert E. Gregg FL #9927
KY #3396 CT #8153
SC #4334 NJ #15414
MS #2335 VA #6737
OH #5898 TN #4334

Copy of this plan is not valid unless signed, sealed and dated by the architect of record

Copywrite:
This drawing is the property of R.E. Gregg Architects and under no circumstances may this drawing be reproduced, published, altered or used in any way without written authorization from R.E. Gregg Architects.

Contractor shall check and verify all dimensions and coordinate all field conditions. All discrepancies and conflicts shall be reported to the architect in writing prior to proceeding or continuing with construction. Unreported discrepancies and conflicts shall remain the responsibility of the contractor.

DUPLEX
8701 OVERLOOK DRIVE
TEMPLE TERRACE, FL 33617

DRAWN BY: KG

CHECKED BY: REG

ISSUE DATE: 11-1-2023

REVISIONS:

△	
△	
△	
△	
△	
△	
△	
△	
△	
△	

COVER SHEET

G001

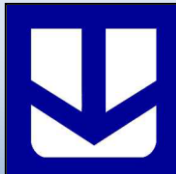

REVIEWED FOR
CODE COMPLIANCE
UNIVERSAL ENGINEERING SCIENCES

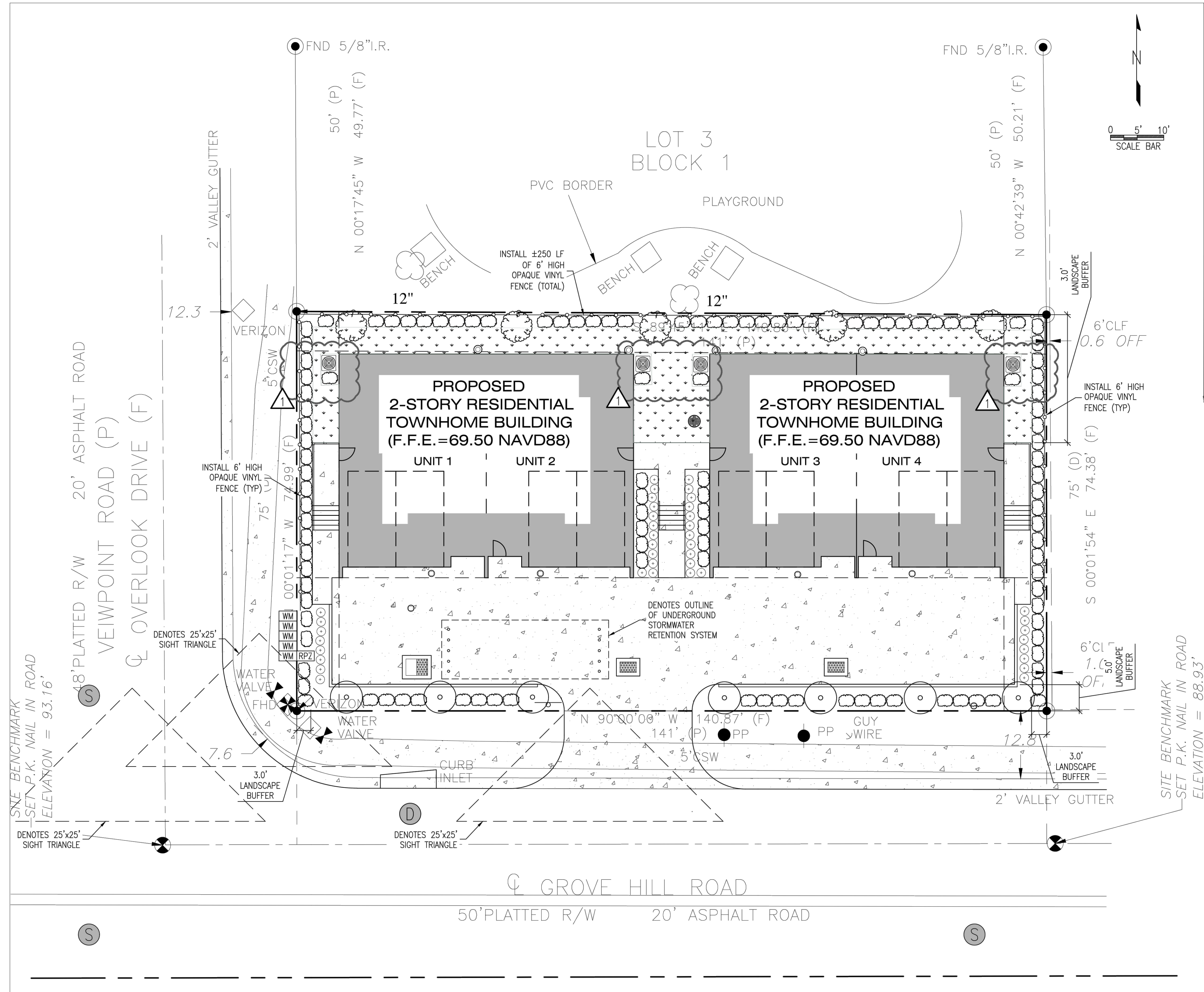

ARCHIECTURAL SITE PLAN



ROBERT E. GREGG ARCHITECT
Robert E. Gregg
Cell: 727.644.8193
Email: rehg@aol.com
1008 Woodhuff Ave., Clearwater, FL 33756

Robert E. Gregg FL #9927
KY #3396 CT #8153
SC #4334 NJ #15414
MS #2335 VA #6737
OH #5898 TN #4334

Copy of this plan is not valid unless signed, sealed and dated by the architect of record.

Copyright:
This drawing is the property of R.E. Gregg Architects and under no circumstances may this drawing be reproduced, published, altered or used in any way without written authorization from R.E. Gregg Architects.

Contractor shall check and verify all dimensions and coordinate all field conditions. All discrepancies and conflicts shall be reported to the architect in writing prior to proceeding or continuing with construction. Unreported discrepancies and conflicts shall remain the responsibility of the contractor.

DUPLEX
8701 OVERLOOK DRIVE
TEMPLE TERRACE, FL 33617

DRAWN BY: KG
CHECKED BY: REG
ISSUE DATE: 11-1-2023

REVISIONS:

△	
△	
△	
△	
△	
△	
△	
△	

ARCH SITE PLAN
C001

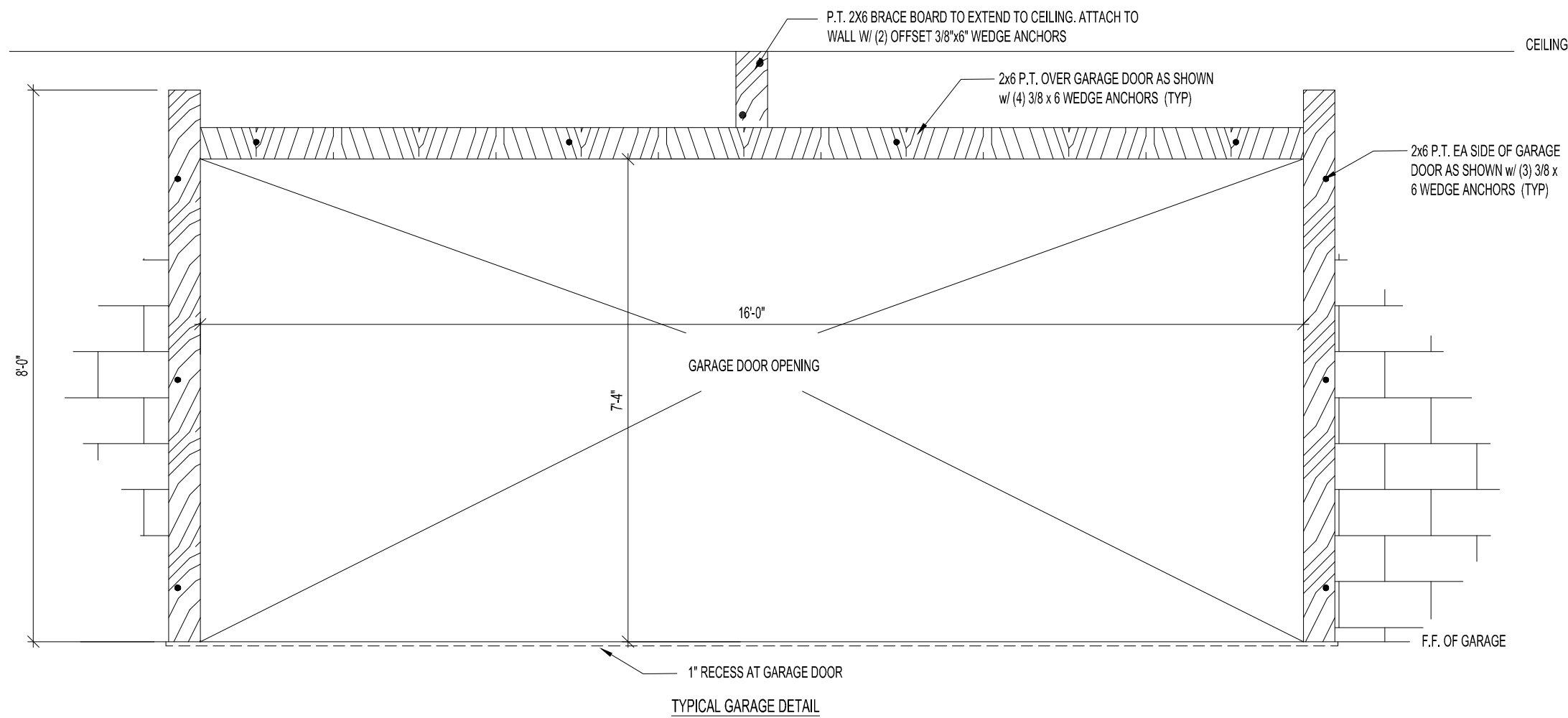

WINDOW DETAILS

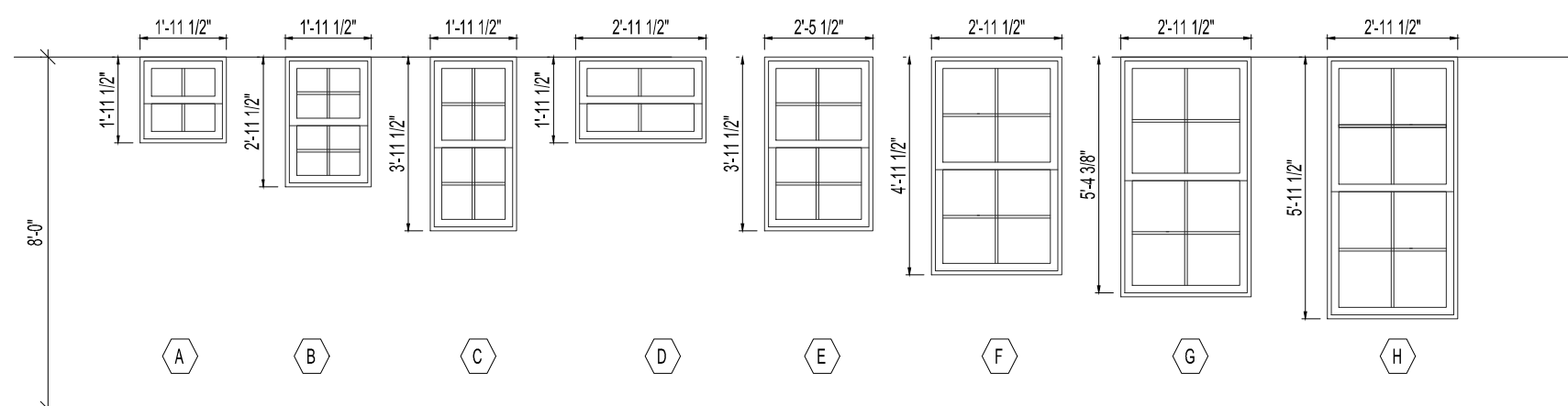

HVAC SPECS

(1) 5-TON SPLIT SYSTEMS PER UNIT:

General Information -
Operating Mode - Cooling
Blower Motor/ECM - Variable Speed
Configuration - Upflow/Downflow
DOE Regional Compliance - Nationwide (Except CA)
Performance
Capacity - 2.5 Tons
Cooling Capacity - 28000 BTU
Nominal Cooling Capacity - 30000 BTU
SEER - 16.0
EER - 12.5
Maximum Air Flow - 1500 CFM
Dimensions
Product Weight - 410 Pounds
Shipping Weight - 432 Pounds
Certifications
ETL Listed - Yes
AHRI Certified - Yes
AHRI Reference Number - 201830194

FRESH AIR CALCS
7.5 CFM PER PERSON = 30
3 CFM PER 100 SF = 57
TOTAL = 87 CFM
(EA UNIT)

INSULATION NOTE:
DUCTING = R-6
ATTIC DUCTING = R-8

INSULATION VALUES
EXT CMU WALLS - 1 1/2" RIGID R-9.8
EXT FRAMED WALLS - R-13 BATT
ATTIC - BATT R-38
DUCTING = R-6
ATTIC DUCTING = R-8
HOT WATER PIPES INSULATED ≥ R-3

EXHAUST FAN SCHEDULE

MARK	MFG	MODEL #	ELECTRICAL		DUCT
			CFM's	Amps	
EF-1	BROAN	684	80	.5	4"
EF-2	WINFLO	631T/XP11(75)	(MAX) 200	.5	6"

MARK	WINDOW SCHEDULE AMERICAN CRAFTSMAN / 50 SERIES / FL PROD APP #14911.4				
	NOMINAL SIZE	WINDOW DIMS	R.O.	U-FACTOR	
A	2020	23 1/2" x 23 1/2"	24" x 24"	0.29	SINGLE HUNG, IMPACT, WHITE, VINYL, INSULATED, LOW-E
B	2020	23 1/2" x 23 1/2"	24" x 24"	0.29	SINGLE HUNG, IMPACT, WHITE, VINYL, INSULATED, LOW-E, OBSCURE
C	3020	35 1/2" x 23 1/2"	36" x 24"	0.29	SINGLE HUNG, IMPACT, WHITE, VINYL, INSULATED, LOW-E
D	3050	35 1/2" x 60 1/2"	36" x 60"	0.29	SINGLE HUNG, IMPACT, WHITE, VINYL, INSULATED, LOW-E
E	3056	35 1/2" x 66 1/2"	36" x 66"	0.29	SINGLE HUNG, IMPACT, WHITE, VINYL, INSULATED, LOW-E
F	3050	35 1/2" x 72"	36" x 72"	0.29	SINGLE HUNG, IMPACT, WHITE, VINYL, INSULATED, LOW-E

MARK	FIRST FLOOR DOOR SCHEDULE			
	NOM. SIZE	R.O.	DISCR	HARDWARE
101	3080	40" x 98 1/2"	EXTERIOR FIBERGLASS	LEVER HANDLE, ENTRY LOCKSET, DEADBOLT
102	3080	40" x 98 1/2"	EXTERIOR FIBERGLASS	LEVER HANDLE, ENTRY LOCKSET, DEADBOLT
103	3080	38" x 98 1/2"	PRE-HUNG 6-PANEL, 20-MINUTE RATED	LEVER HANDLE, ENTRY LOCKSET,
104	2880	34" x 98 1/2"	PRE-HUNG 6-PANEL	LEVER HANDLE, PRIVACY LOCKSET
105	2880	34" x 98 1/2"	PRE-HUNG 6-PANEL	LEVER HANDLE, PRIVACY LOCKSET
106	2880	34" x 98 1/2"	POCKET	
107	2680	34" x 98 1/2"	POCKET	
108	2668	32" x 82 1/2"	PRE-HUNG 6-PANEL	LEVER HANDLE, PASSAGE LOCKSET

WALL SCHEDULE

1	TYPICAL CMU EXTERIOR WALL @ LIVING SPACE: EXT - 8" CMU w/ MOISTURE BARRIER, STUCCO FINISH INT - 1-1/2" TUFF-R RIGID INSULATION, R3.9 7/8" 25G HAT-CHANNEL FURRING 1/2" DRYWALL w/ SCREWS @ 12"
2	TYPICAL DEMISING WALL 2-HOUR RATED 8" CMU PER U905 1-1/2" CHANNEL FURRING 1/2" SOUND ATTENUATING DRYWALL (BOTH SIDES)
3	TYPICAL FRAMED EXTERIOR WALL 2x6 STUDS @ 24" O.C. w/ R-13 BATT INSULATION INT - 1/2" DRYWALL w/ SCREWS @ 12" O.C. EXT - 5/8" CDX SHEATHING w/ 8ds @ 6" O.C.
4	EXTERIOR FRAMED PARTITION 2x4 STUDS @ 16" O.C. w/ R-19 BATT INSULATION INT - 1/2" DRYWALL w/ SCREWS @ 12" O.C. EXT - 5/8" CDX SHEATHING w/ 8ds @ 6" O.C.
5	TYPICAL INTERIOR FRAMED PARTITION 2x4 STUDS @ 16" O.C., 1/2 DRYWALL w/ SCREWS @ 12"

NOTE:
SEE A102 FOR WINDOW SCHEDULE

NOTE:
APPLY WATERPROOF MEMBRANE (DAMPLOCK OR
EQUAL) 18" AROUND DOORS, WINDOWS AND TO 32" AFF,
@ INTERIOR CMU WALLS

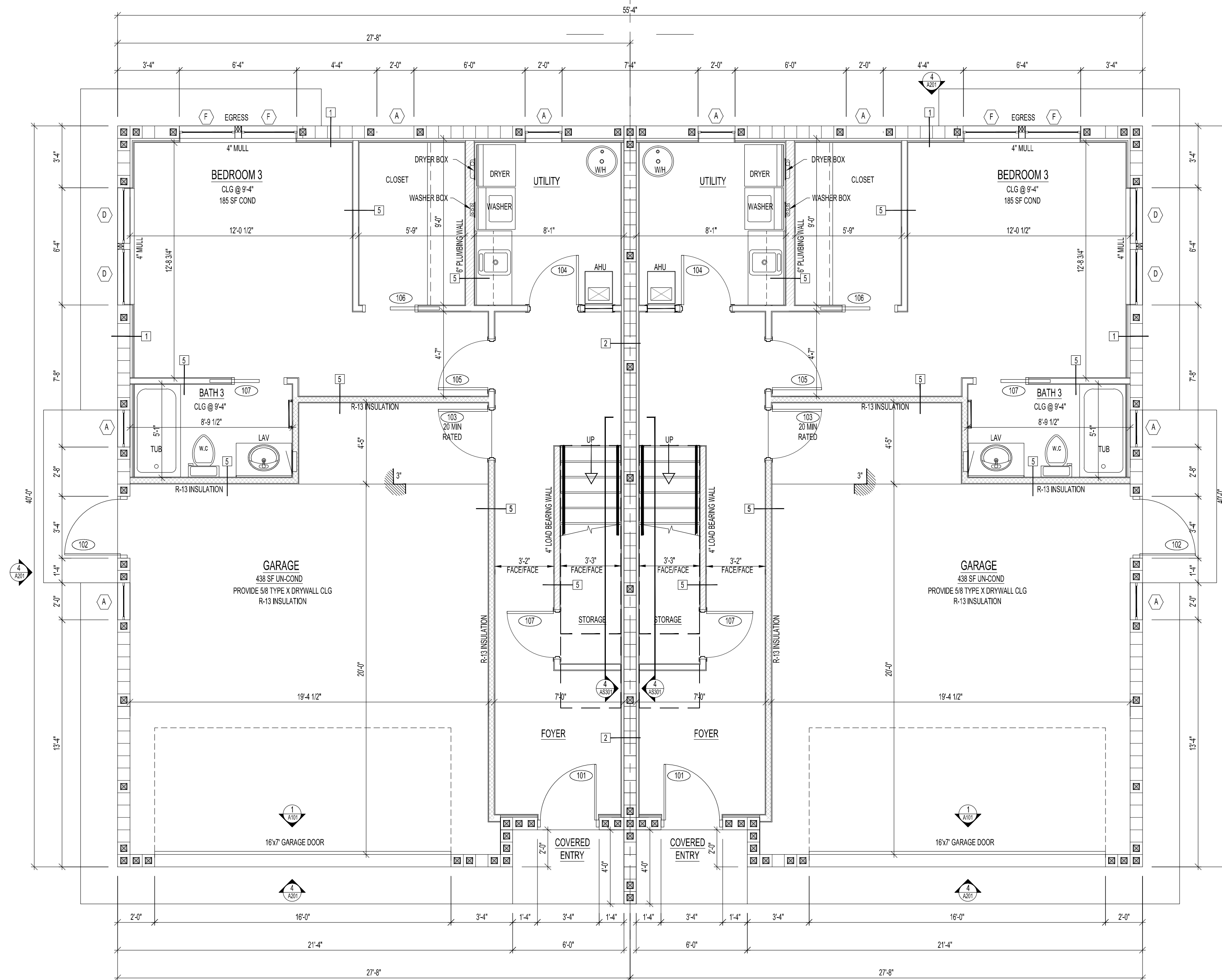

FIRST FLOOR PLAN

SCALE: 1/4" = 1'-0"

Robert E. Gregg FL #9927
KY #3396 CT #8153
SC #4334 NJ #15414
MS #2335 VA #6737
OH #5898 TN #4334

Copy of this plan is not valid unless
signed, sealed and dated by the
architect of record

Copyright:
This drawing is the property of
R.E. Gregg Architects and under no
circumstances may this drawing be
reproduced, published, altered or used
in any way without written authorization
from R.E. Gregg Architects.

Contractor shall check and
verify all dimensions and
coordinate all field conditions.
All discrepancies and conflicts
shall be reported to the architect
in writing prior to proceeding or
continuing with construction.
Unreported discrepancies and
conflicts shall remain the
responsibility of the contractor.

DUPLEX
8701 OVERLOOK DRIVE
TEMPLE TERRACE, FL 33617

DRAWN BY: KG
CHECKED BY: REG
ISSUE DATE: 11-1-2023

REVISIONS:

FLOOR PLANS

A101

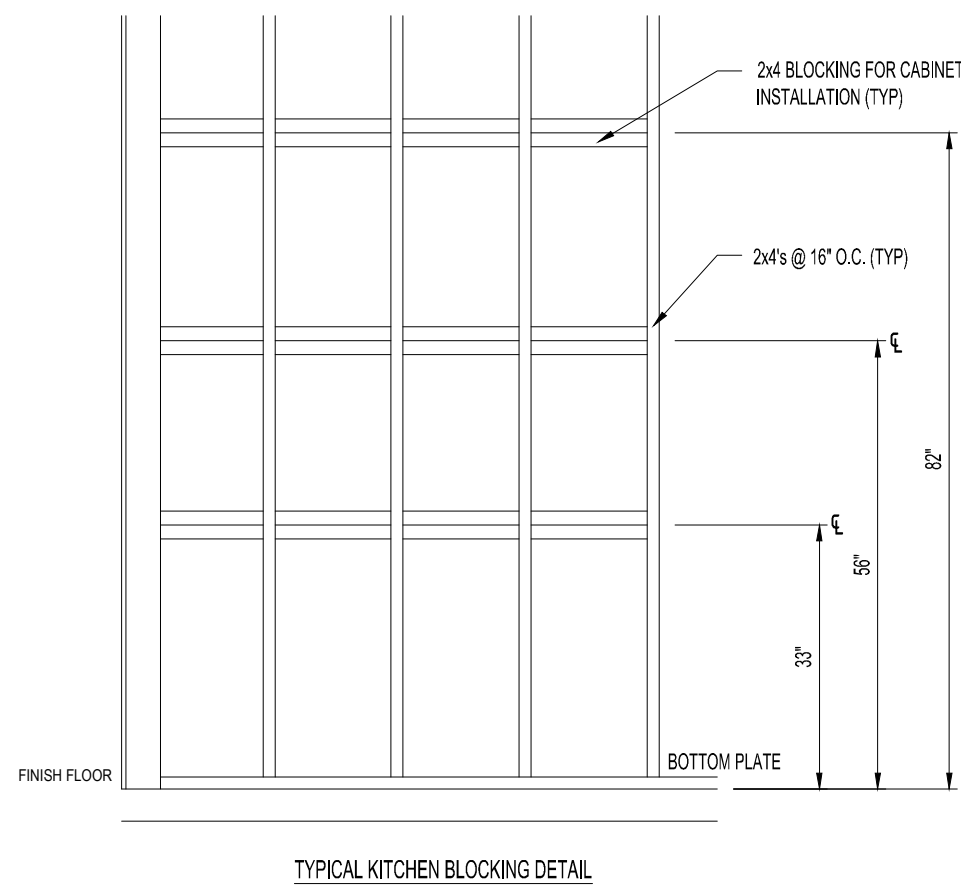

TYPICAL FRAMING OPENING DETAILS

TYPICAL DOOR HARDWARE

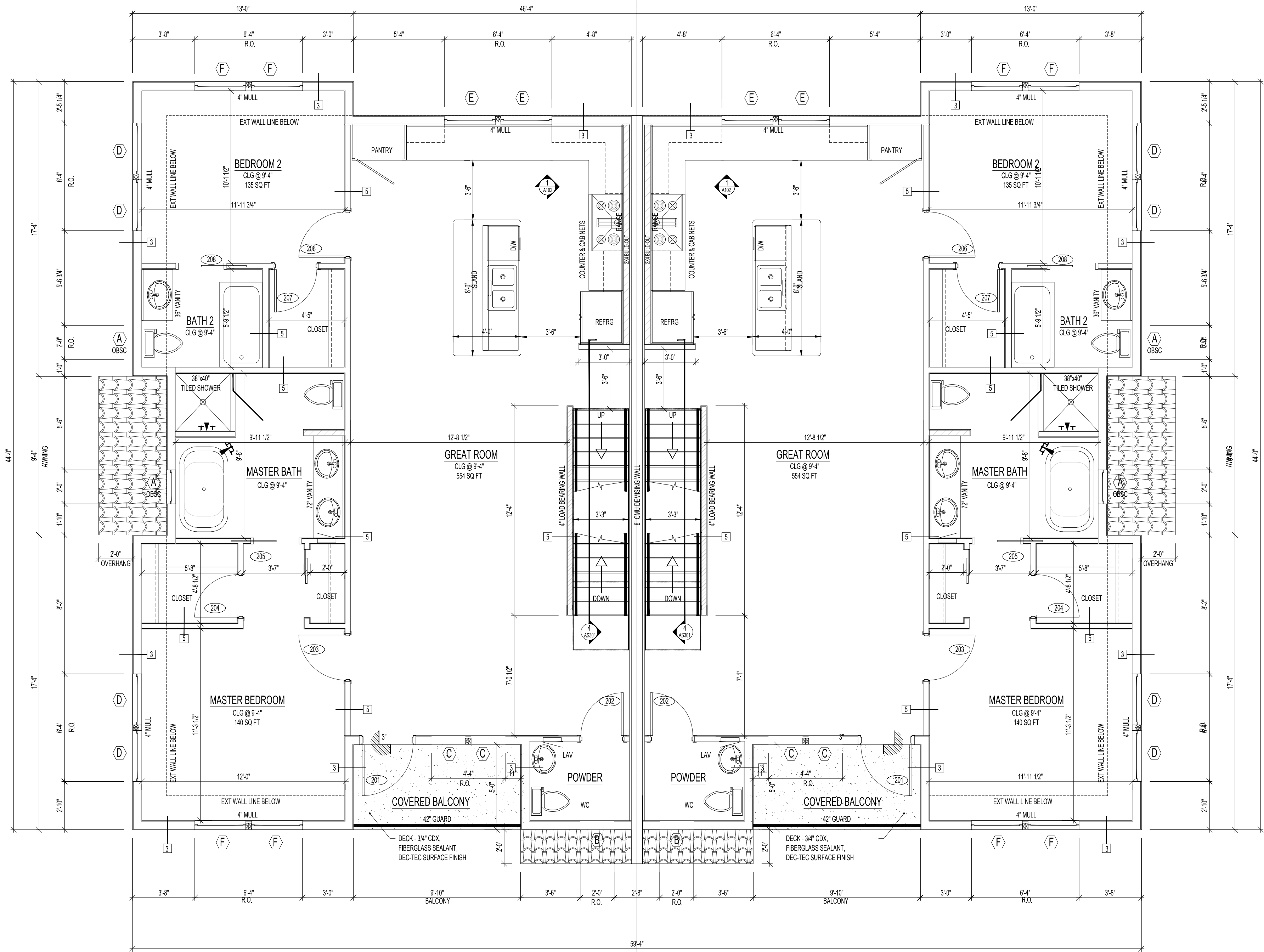

SECOND FLOOR PLAN

SCALE: 1/4" = 1'-0"

SECOND FLOOR DOOR SCHEDULE				
MARK	NOM. SIZE	R.O.	DISC	HARDWARE
201	3000	40" x 98 1/2"	EXTERIOR FRENCH FIBERGLASS	LEVER HANDLE, ENTRY LOCKSET, DEADBOLT
202	2880	32" x 98 1/2"	PRE-HUNG 6-PANEL	LEVER HANDLE, PRIVACY LOCKSET,
203	2880	36" x 98 1/2"	PRE-HUNG 6-PANEL	LEVER HANDLE, PRIVACY LOCKSET
204	2880	32" x 98 1/2"	PRE-HUNG 6-PANEL	LEVER HANDLE, PASSAGE LATCH
205	2880	36" x 98 1/2"	POCKET	N/A
206	2880	36" x 98 1/2"	PRE-HUNG 6-PANEL	LEVER HANDLE, PRIVACY LOCKSET,
207	2880	32" x 98 1/2"	PRE-HUNG 6-PANEL	PASSAGE, ENTRY LOCKSET,
208	2880	36" x 98 1/2"	POCKET	N/A

WALL SCHEDULE

- TYPICAL CMU EXTERIOR WALL @ LIVING SPACE:
8" CMU w/ MOISTURE BARRIER, STUCCO FINISH
1-1/2" TUFF-R RIGID INSULATION, R-9.9
7/8" 2SG HAT-CHANNEL FURRING
1/2" DRYWALL w/ SCREWS @ 12"
- TYPICAL DEMISING WALL
2-HOUR RATED 8" CMU PER U905
1-1/2" CHANNEL FURRING
1/2" SOUND ATTENUATING DRYWALL (BOTH SIDES)
- TYPICAL FRAMED EXTERIOR WALL
2x6 STUDS @ 16" O.C. w/ R-13 BATT INSULATION
INT - 1/2" DRYWALL w/ SCREWS @ 12" O.C.
EXT - 5/8" CDX SHEATHING w/ 8ds @ 6" O.C.
- EXTERIOR FRAMED PARTITION
2x4 STUDS @ 16" O.C. w/ R-13 BATT INSULATION
INT - 1/2" DRYWALL w/ SCREWS @ 12" O.C.
EXT - 5/8" CDX SHEATHING w/ 8ds @ 6" O.C.
- TYPICAL INTERIOR FRAMED PARTITION
2x4 STUDS @ 16" O.C., 1/2 DRYWALL
w/ SCREWS @ 12"

NOTE:
SEE A102 FOR WINDOW SCHEDULE

NOTE:
INSULATION VALUES
EXT CMU WALLS - 1 1/2" RIGID R-9.8
EXT FRAMED WALLS - R-13 BATT
ATTIC - BATT R-38
DUCTING = R-6
ATTIC DUCTING = R-8
HOT WATER PIPES INSULATED ≥ R-3

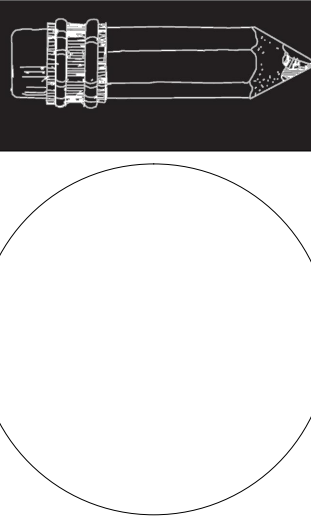
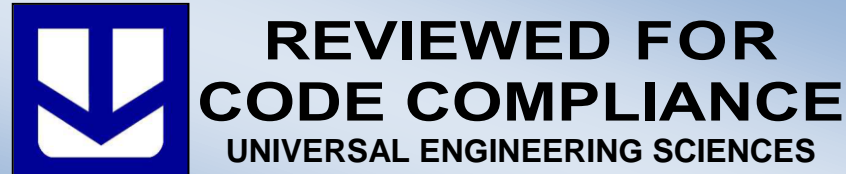

Robert E. Gregg FL #9927
KY #3396 CT #8153
SC #4334 NJ #15414
MS #2335 VA #6737
OH #5898 TN #4334

Copy of this plan is not valid unless signed, sealed and dated by the architect of record

Copywrite:
This drawing is the property of R.E. Gregg Architects and under no circumstances may this drawing be reproduced, published, altered or used in any way without written authorization from R.E. Gregg Architects.

Contractor shall check and verify all dimensions and coordinate all field conditions. All discrepancies and conflicts shall be reported to the architect in writing prior to proceeding or continuing with construction. Unreported discrepancies and conflicts shall remain the responsibility of the contractor.

DUPLEX
8701 OVERLOOK DRIVE
TEMPLE TERRACE, FL 33617

DRAWN BY: KG
CHECKED BY: REG
ISSUE DATE: 11-1-2023

REVISIONS:
1
2
3
4
5
6
7
8
9
10
11
12
13
14
15
16
17
18
19
20
21
22
23
24
25
26
27
28
29
30
31
32
33
34
35
36
37
38
39
40
41
42
43
44
45
46
47
48
49
50
51
52
53
54
55
56
57
58
59
60
61
62
63
64
65
66
67
68
69
70
71
72
73
74
75
76
77
78
79
80
81
82
83
84
85
86
87
88
89
90
91
92
93
94
95
96
97
98
99
100
101
102
103
104
105
106
107
108
109
110
111
112
113
114
115
116
117
118
119
120
121
122
123
124
125
126
127
128
129
130
131
132
133
134
135
136
137
138
139
140
141
142
143
144
145
146
147
148
149
150
151
152
153
154
155
156
157
158
159
160
161
162
163
164
165
166
167
168
169
170
171
172
173
174
175
176
177
178
179
180
181
182
183
184
185
186
187
188
189
190
191
192
193
194
195
196
197
198
199
200
201
202
203
204
205
206
207
208
209
210
211
212
213
214
215
216
217
218
219
220
221
222
223
224
225
226
227
228
229
230
231
232
233
234
235
236
237
238
239
240
241
242
243
244
245
246
247
248
249
250
251
252
253
254
255
256
257
258
259
260
261
262
263
264
265
266
267
268
269
270
271
272
273
274
275
276
277
278
279
280
281
282
283
284
285
286
287
288
289
290
291
292
293
294
295
296
297
298
299
300
301
302
303
304
305
306
307
308
309
310
311
312
313
314
315
316
317
318
319
320
321
322
323
324
325
326
327
328
329
330
331
332
333
334
335
336
337
338
339
340
341
342
343
344
345
346
347
348
349
350
351
352
353
354
355
356
357
358
359
360
361
362
363
364
365
366
367
368
369
370
371
372
373
374
375
376
377
378
379
380
381
382
383
384
385
386
387
388
389
390
391
392
393
394
395
396
397
398
399
400
401
402
403
404
405
406
407
408
409
410
411
412
413
414
415
416
417
418
419
420
421
422
423
424
425
426
427
428
429
430
431
432
433
434
435
436
437
438
439
440
441
442
443
444
445
446
447
448
449
450
451
452
453
454
455
456
457
458
459
460
461
462
463
464
465
466
467
468
469
470
471
472
473
474
475
476
477
478
479
480
481
482
483
484
485
486
487
488
489
490
491
492
493
494
495
496
497
498
499
500
501
502
503
504
505
506
507
508
509
510
511
512
513
514
515
516
517
518
519
520
521
522
523
524
525
526
527
528
529
530
531
532
533
534
535
536
537
538
539
540
541
542
543
544
545
546
547
548
549
550
551
552
553
554
555
556
557
558
559
560
561
562
563
564
565
566
567
568
569
570
571
572
573
574
575
576
577
578
579
580
581
582
583
584
585
586
587
588
589
590
591
592
593
594
595
596
597
598
599
600
601
602
603
604
605
606
607
608
609
610
611
612
613
614
615
616
617
618
619
620
621
622
623
624
625
626
627
628
629
630
631
632
633
634
635
636
637
638
639
640
641
642
643
644
645
646
647
648
649
650
651
652
653
654
655
656
657
658
659
660
661
662
663
664
665
666
667
668
669
670
671
672
673
674
675
676
677
678
679
680
681
682
683
684
685
686
687
688
689
690
691
692
693
694
695
696
697
698
699
700
701
702
703
704
705
706
707
708
709
710
711
712
713
714
715
716
717
718
719
720
721
722
723
724
725
726
727
728
729
730
731
732
733
734
735
736
737
738
739
740
741
742
743
744
745
746
747
748
749
750
751
752
753
754
755
756
757
758
759
760
761
762
763
764
765
766
767
768
769
770
771
772
773
774
775
776
777
778
779
780
781
782
783
784
785
786
787
788
789
790
791
792
793
794
795
796
797
798
799
800
801
802
803
804
805
806
807
808
809
810
811
812
813
814
815
816
817
818
819
820
821
822
823
824
825
826
827
828
829
830
831
832
833
834
835
836
837
838
839
840
841
842
843
844
845
846
847
848
849
850
851
852
853
854
855
856
857
858
859
860
861
862
863
864
865
866
867
868
869
870
871
872
873
874
875
876
877
878
879
880
881
882
883
884
885
886
887
888
889
890
891
892
893
894
895
896
897
898
899
900
901
902
903
904
905
906
907
908
909
910
911
912
913
914
915
916
917
918
919
920
921
922
923
924
925
926
927
928
929
930
931
932
933
934
935
936
937
938
939
940
941
942
943
944
945
946
947
948
949
950
951
952
953
954
955
956
957
958
959
960
961
962
963
964
965
966
967
968
969
970
971
972
973
974
975
976
977
978
979
980
981
982
983
984
985
986
987
988
989
990
991
992
993
994
995
996
997
998
999
1000

FLOOR PLANS

A102

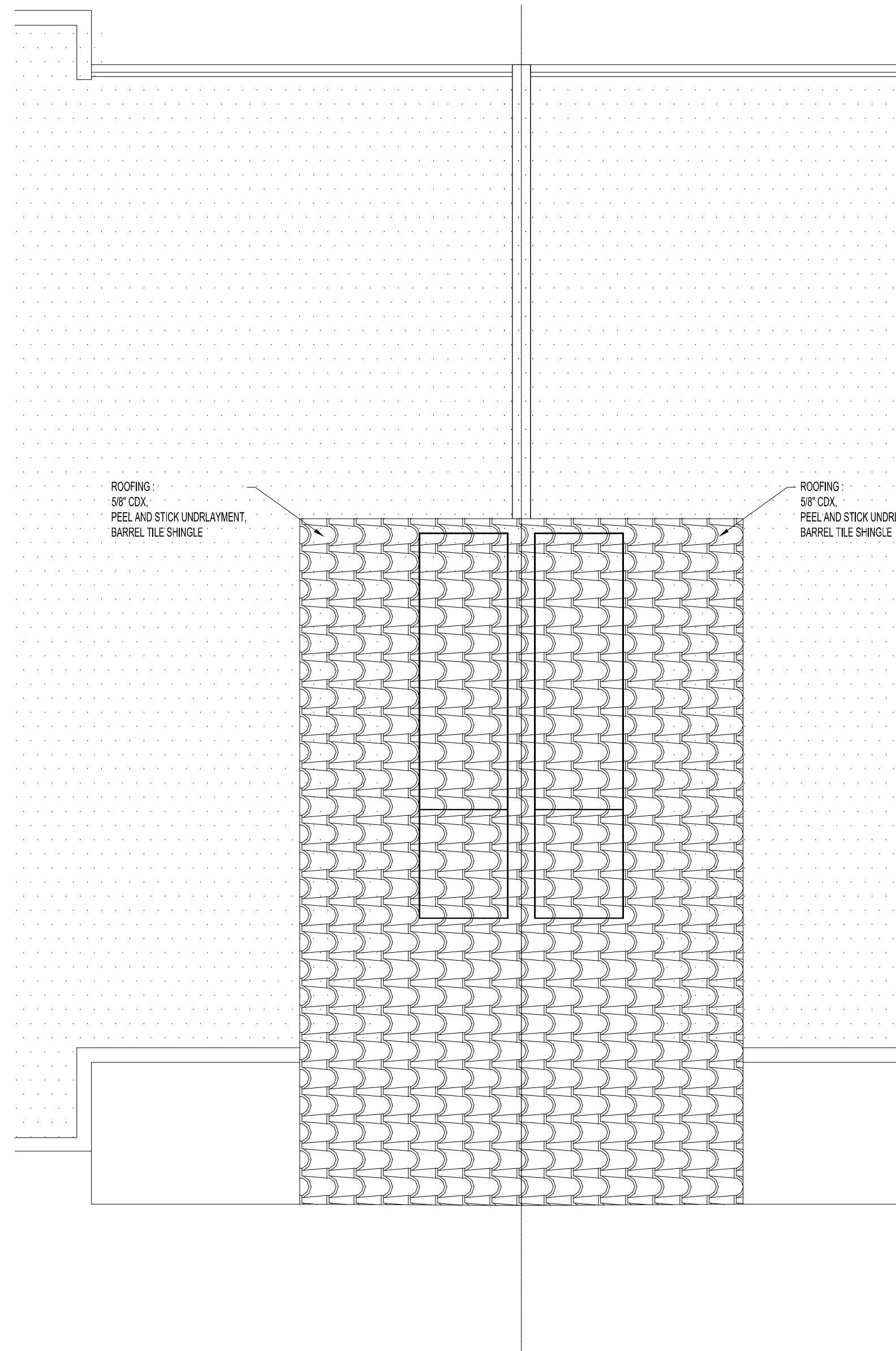

STAIRWELL ROOF PLAN
SCALE: 1/4" = 1'-0"

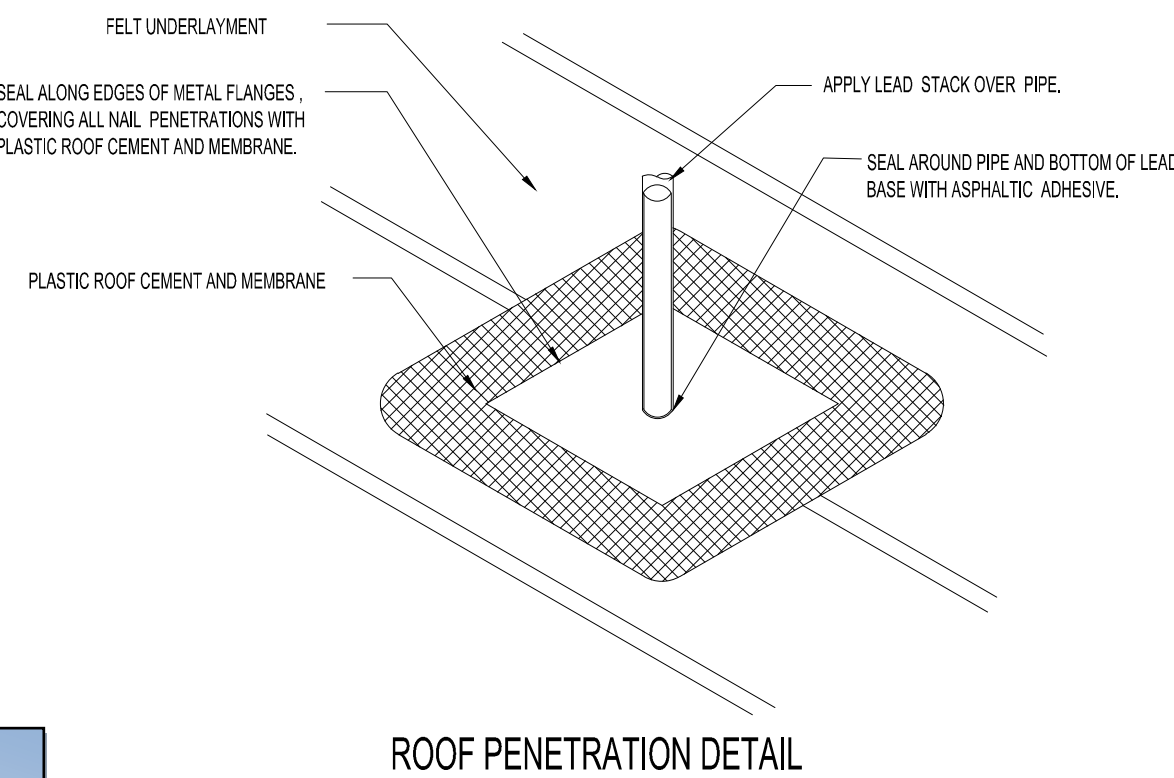

ROOF PENETRATION DETAIL

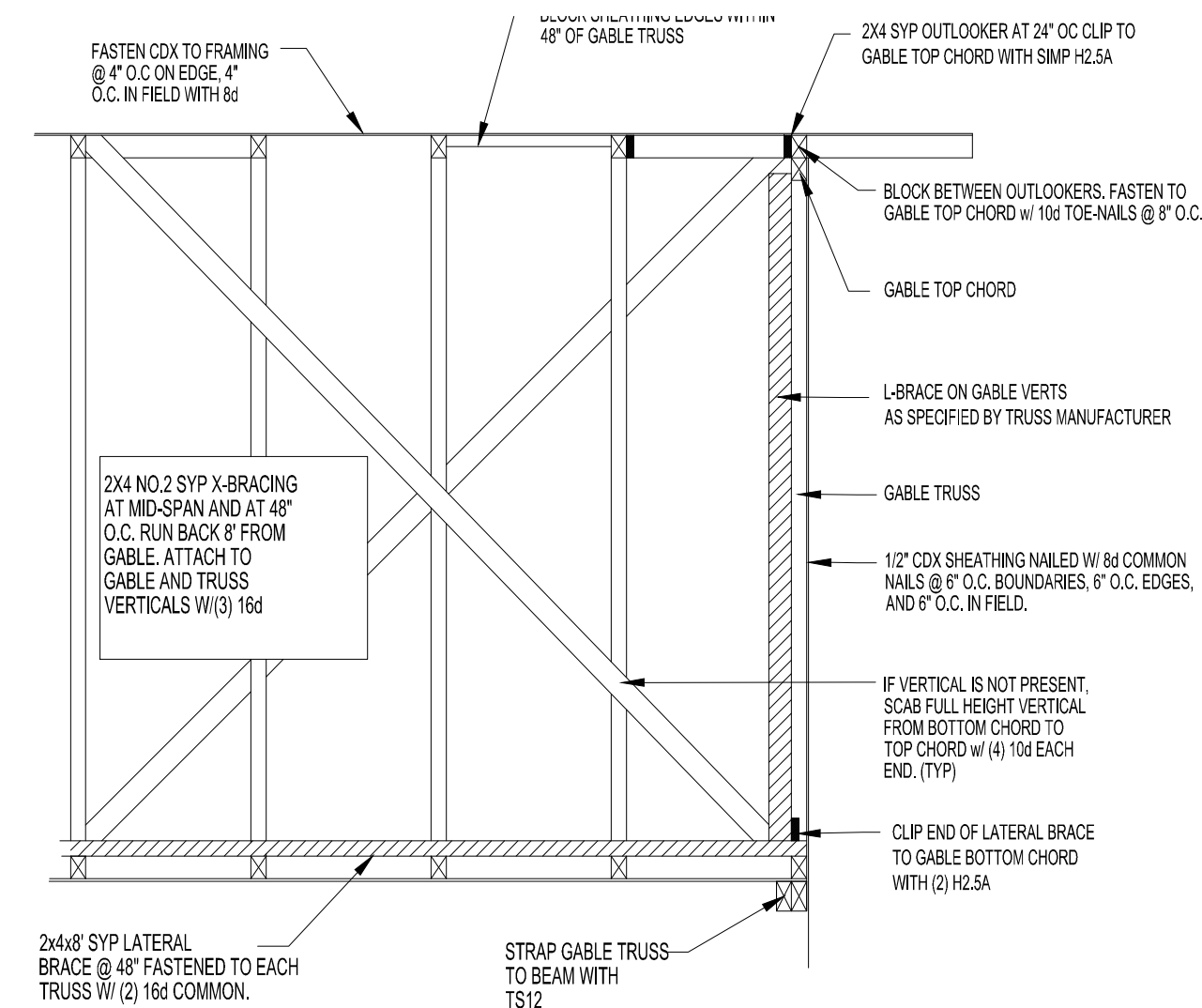

TYPICAL GABLE END DETAIL

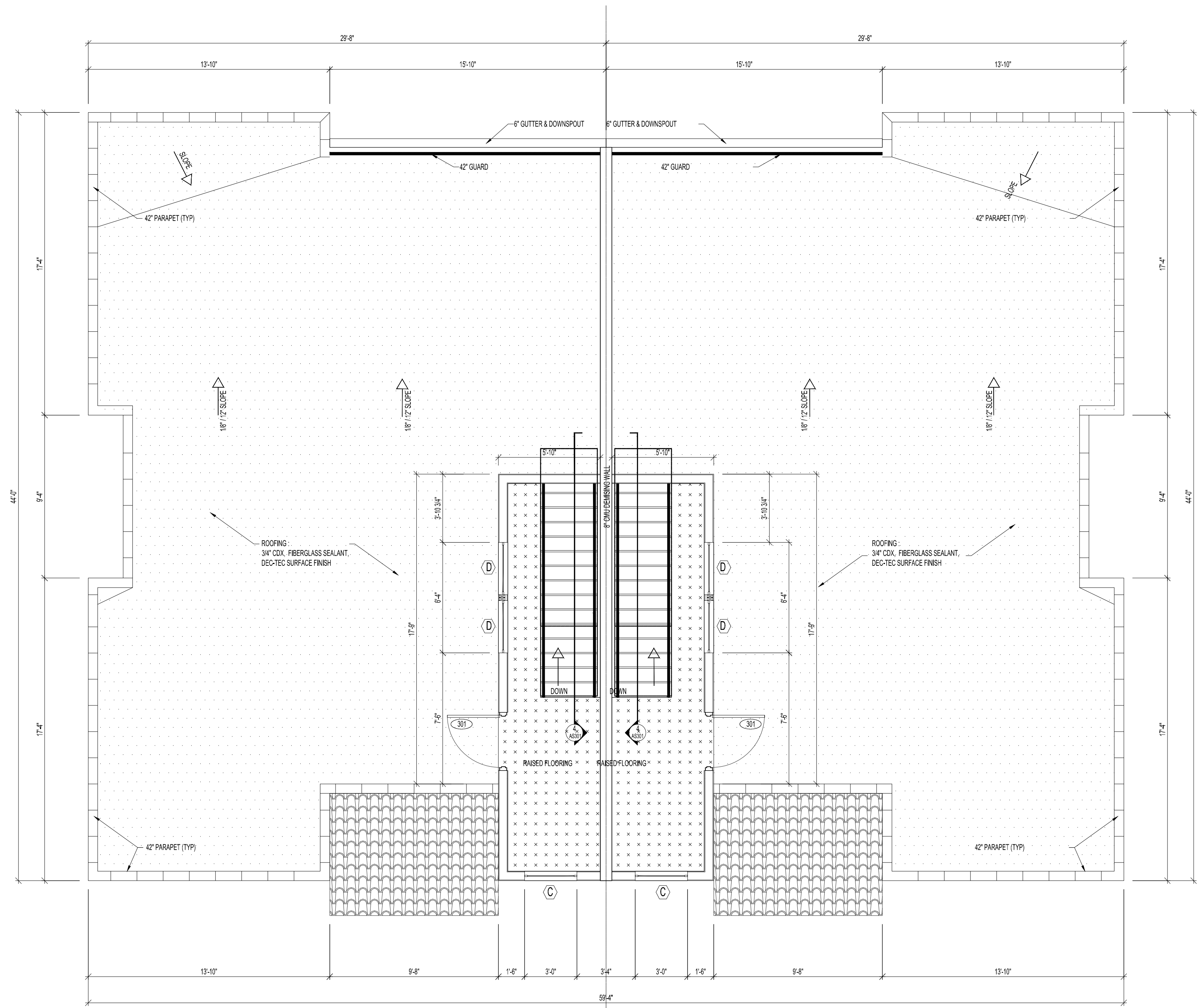

ROOF PLAN
SCALE: 1/4" = 1'-0"

NOTE:
MINIMUM CLASS 'C' ROOFING FBC-R 302.2.2

MARK	DOOR SCHEDULE				HARDWARE
	NOM. SIZE	R.O.	TYPE		
301	6080	73" x 98 1/2"	EXTERIOR SGD	--	--
				--	--

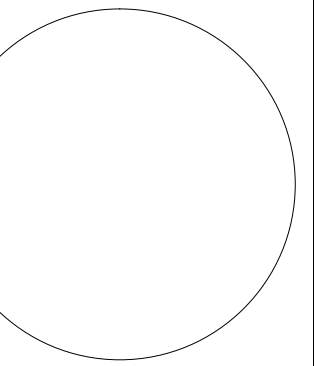

Copy of this plan is not valid unless signed, sealed and dated by the architect of record

Copyright:
This drawing is the property of R.E. Gregg Architects and under no circumstances may this drawing be reproduced, published, altered or used in any way without written authorization from R.E. Gregg Architects.

Contractor shall check and verify all dimensions and coordinate all field conditions. All discrepancies and conflicts shall be reported to the architect in writing prior to proceeding or continuing with construction. Unreported discrepancies and conflicts shall remain the responsibility of the contractor.

DUPLEX
8701 OVERLOOK DRIVE
TEMPLE TERRACE, FL 33617

DRAWN BY: KG
CHECKED BY: REG
ISSUE DATE: 11-1-2023

REVISIONS:
1
2
3
4
5
6
7
8
9
10

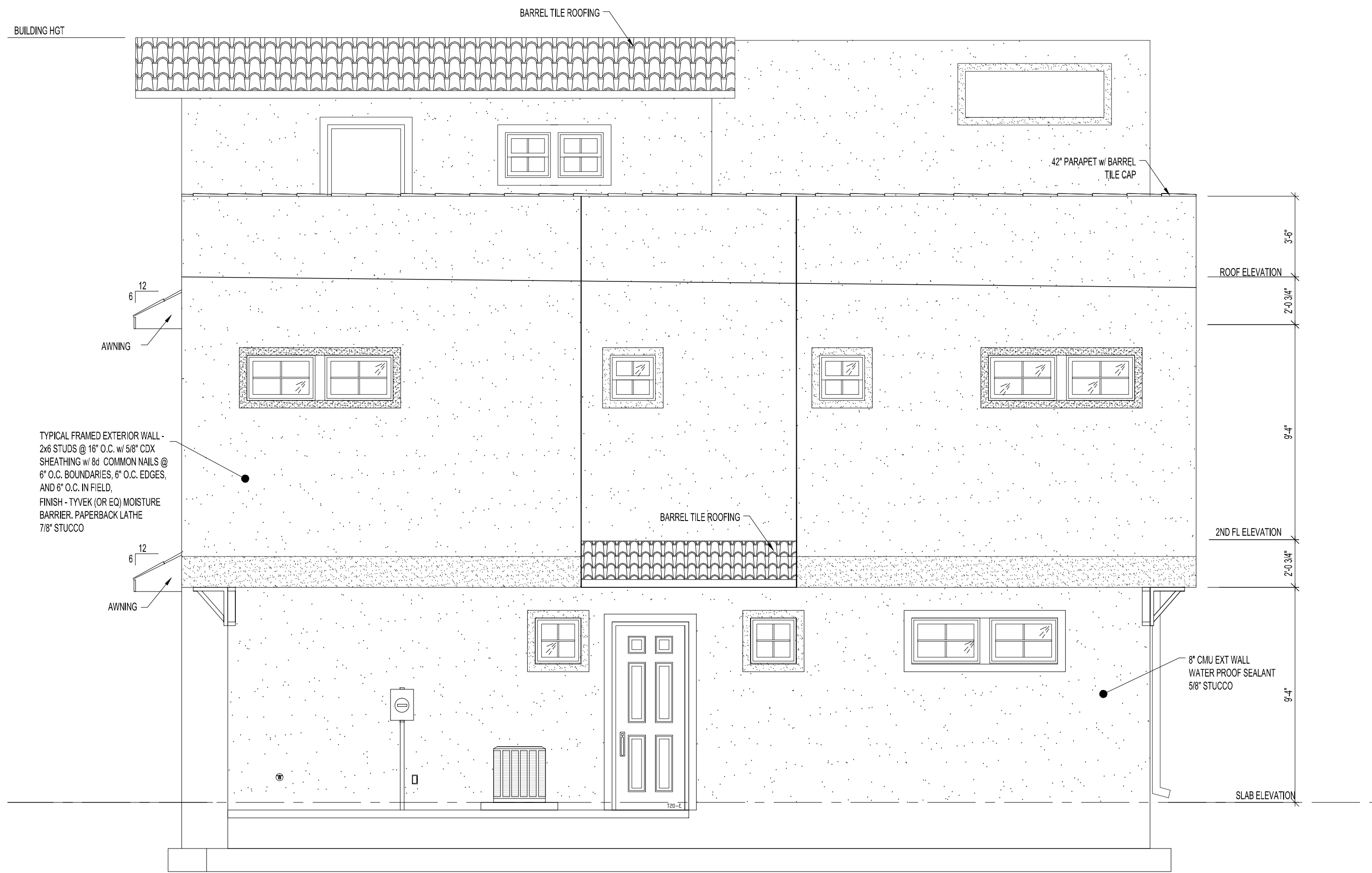

EAST ELEVATION

SCALE: 1/4" = 1'-0"

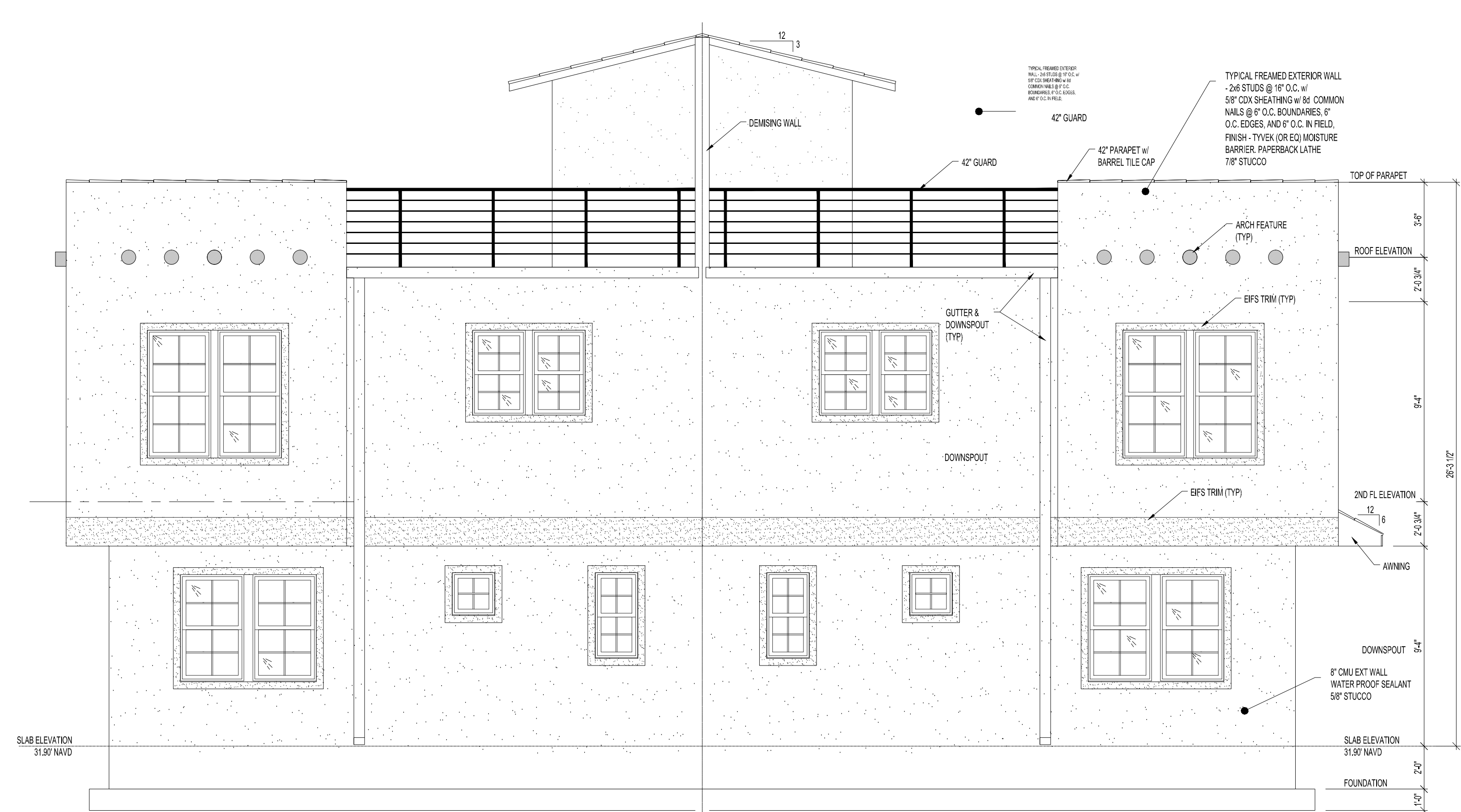

NORTH (REAR) ELEVATION

SCALE: 1/4" = 1'-0"

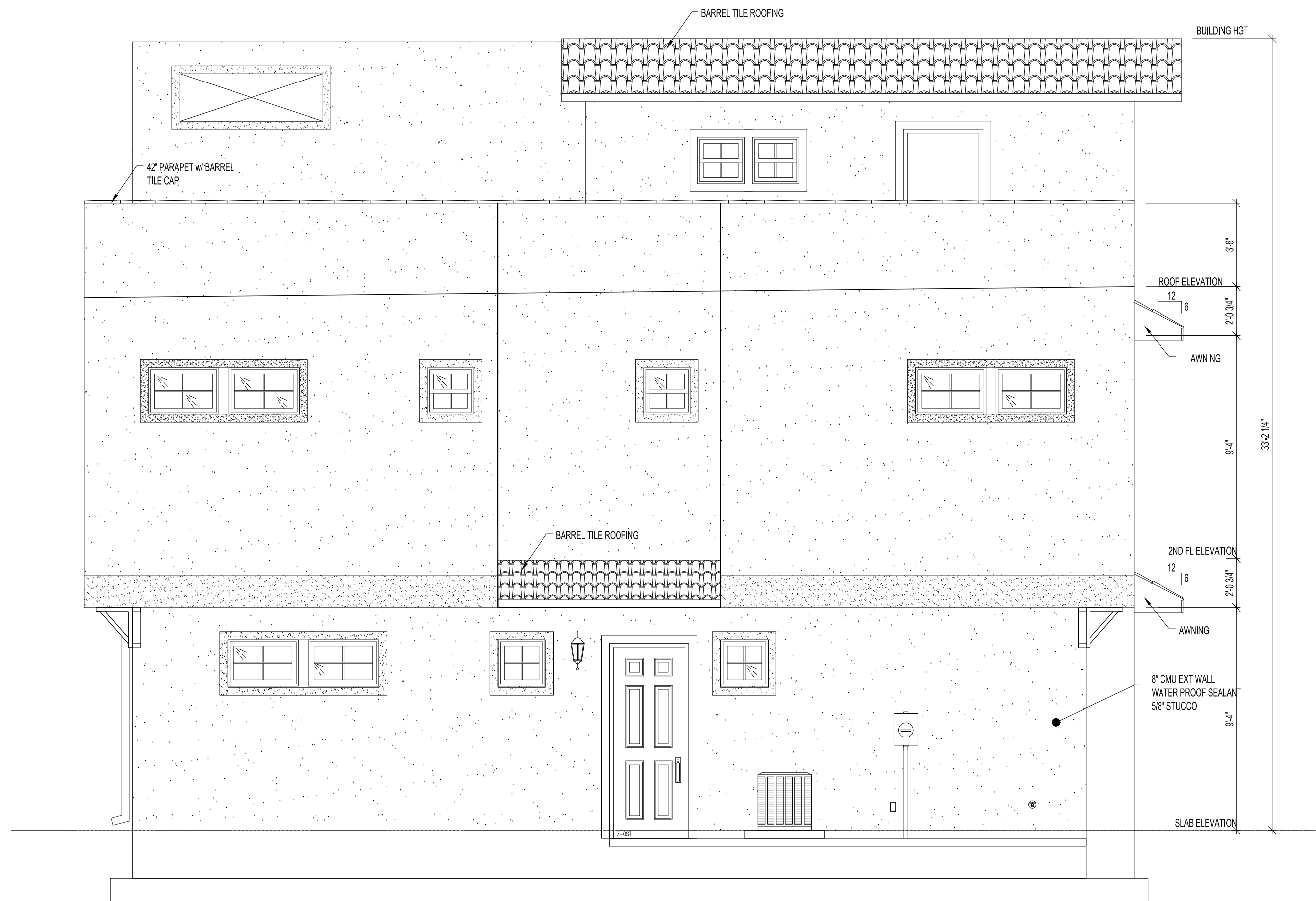

WEST ELEVATION

SCALE: 1/4" = 1'-0"



SOUTH (FRONT) ELEVATION

SCALE: 1/4" = 1'-0"



REVIEWED FOR
CODE COMPLIANCE
UNIVERSAL ENGINEERING SCIENCES

ROBERT E. GREGG
ARCHITECT

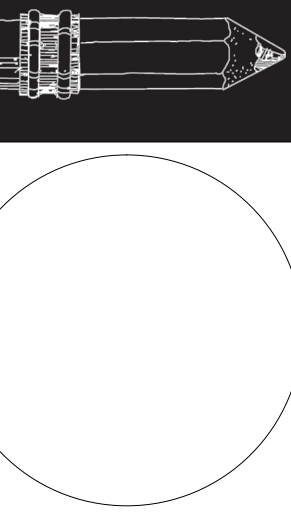

Robert E. Gregg FL #9927
KY #3396 CT #8153
SC #4334 NJ #15414
MS #2335 VA #6737
OH #5898 TN #4334

Copy of this plan is not valid unless
signed, sealed and dated by the
architect of record

Copyright:
This drawing is the property of
R.E. Gregg Architects and under no
circumstances may this drawing be
reproduced, published, altered or used
in any way without written authorization
from R.E. Gregg Architects.

Contractor shall check and
verify all dimensions and
coordinate all field conditions.
All discrepancies and conflicts
shall be reported to the architect
in writing prior to proceeding or
continuing with construction.
Unreported discrepancies and
conflicts shall remain the
responsibility of the contractor.

DUPLEX
8701 OVERLOOK DRIVE
TEMPLE TERRACE, FL 33617

DRAWN BY: KG
CHECKED BY: REG
ISSUE DATE: 11-1-2023

REVISIONS:

ELEVATIONS

A201

FOUNDATION NOTES

- A) FOUNDATIONS
1. FOOTINGS TO BEAR ON UNDISTURBED NATURAL GROUND OF A MINIMUM SAFE BEARING CAPACITY OF 2500 P.S.I. ALL CONCRETE SLABS ON GROUND TO BE 4" THICK WITH 6 X 6 10/10 MESH, UNLESS OTHERWISE NOTED ON VAPOR BARRIER
- B) CONCRETE
2. SLABS ON GROUND 2500 P.S.I. AT 28 DAYS: FOOTINGS BEAMS COLUMNS, STRUCTURAL SLABS, ETC., 3000 P.S.I. AT 28 DAYS, UNLESS OTHERWISE NOTED.
- C) REINFORCING STEEL
3. TO BE GRADE 60, FABRICATED AND INSTALLED IN ACCORDANCE WITH A. C. I. 318-71 AND SUPPLEMENTS. PLACEMENT SHALL BE IN ACCORDANCE WITH A. C. I. CODE AND MANUAL OF STANDARD PRACTICE.
4. CENTER ALL FOOTINGS BELOW WALL/COL. U.N.O.
5. ALL FOOTINGS REINFORCING TO BE BOTTOM BARS.
- D) MASONRY WALL CONSTRUCTION
1. HOLLOW BEARING UNITS SHALL BE NORMAL WEIGHT, TYPE N1 CONFORMING TO ASTM C90, WITH A MINIMUM COMPRESSIVE STRENGTH OF 1350 P.S.I.
2. MORTAR SHALL BE TYPE M OR S, CONFORMING TO ASTM C270.
3. COURSE GROUT SHALL CONFORM TO ASTM C476 WITH A MAXIMUM AGGREGATE SIZE 3/8" AND 8" TO 11" SLUMP AND A MINIMUM COMPRESSIVE STRENGTH OF 2500 P.S.I.
4. VERTICAL REINFORCEMENT SHALL BE AS NOTED ON THE UNIT DRAWINGS WITH CELLS FILLED COARSE GROUT. PROVIDE (1) #5 VERTICAL.
- AT:
A: 6" O.C. MAX AT WALLS 8'-0" HIGH OR LESS
B: 4" O.C. MAX AT WALLS GREATER THEN 8'-0" HIGH
C: AT OPENINGS, INTERSECTIONS, CONTROL JOINTS, ENDS OF WALLS, OR WHERE OTHERWISE NOTED IN PLAN OR SECTION. PROVIDE DOWELS TO MATCH VERTICALS FROM FOUNDATIONS OR AT BEAMS OVER OPENINGS TO MAINTAIN MAXIMUM SPACING.
5. VERTICAL REINFORCEMENT SHALL BE HELD IN POSITION AT THE TOP AND BOTTOM AND AT A MAXIMUM SPACING OF 4'-0". REINFORCEMENT SHALL BE PLACED IN THE CENTER OF THE MASONRY CELL TYPICAL UNLESS OTHERWISE NOTED.
6. REINFORCING STEEL SHALL BE LAPPED MINIMUM 25" WHERE SPICED UNLESS NOTED OTHERWISE ON DRAWINGS AND SHALL BE WIRED TOGETHER
7. SPICED WIRE REINFORCEMENT SHALL BE LAPPED AT LEAST 6" AND CONTAIN AT LEAST ONE CROSS WIRE OF EACH STANDARD " " AND " L " SHAPED PIECES AT INTERSECTIONS AND CORNERS.
8. PROVIDE A MINIMUM OF 3 COURSES HIGH BY 2 COURSES WIDE GROUTED SOILED MASONRY AT BEAM BEARING POINTS.
9. WHEN A FOUNDATION DOWEL DOES NOT LINE UP WITH A VERTICAL CORE IT SHALL NOT BE SLOPED MORE THEN ONE HORIZONTAL IN SIX VERTICALS. DOWELS SHALL BE GROUTED INTO A CORE IN VERTICAL ALIGNMENT. EVEN THROUGH IT IS N ADJACENT CELL TO THE VERTICAL WALL REINFORCEMENT.
10. VERTICAL REINFORCING SHALL BE AS SHOWN ON THE UNIT DRAWINGS. FILL CELLS WITH COURSE GROUT AS SPECIFIED P PROVIDED ACI 90" STANDARD HOOKS INTO FOOTING AND ROOF TIE BEAM.
11. REINFORCING BARS SHALL BE STRAIGHT EXCEPT FOR BENDS AROUND CORNERS AND WHERE BENDS OR HOOKS ARE DETAILED ON THE PLANS.
12. WIRE REINFORCING SHALL BE LAPPED AT LEAST 5" AT SPLICES AND SHALL CONTAIN AT LEAST ONE CROSS WIRE OF EACH PIECE OF REINFORCEMENT IN THE LAPPED DISTANCE.
13. CLEANOUTS SHALL BE PROVIDED IN THE BOTTOM COURSE OF MASONRY IN EACH GROUT POUR WHEN THE POUR HEIGHT EXCEEDS 5', SAWCUT 4" X 4" OBSERVATION HOLE TO VERIFY GROUT PLACEMENT.
14. GROUT POUR HEIGHT SHALL NOT EXCEED 24" PLACE GROUT IN 5" MAX. LIFTS HEIGHTS.
15. CONSOLIDATE GROUT POURS AT THE TIME OF PLACEMENT BY MECHANICAL MEANS AND RECONSOLIDATE AFTER INITIAL WATER LOSS AND SETTLEMENT.
16. STORE BLOCKS ON PALLETS AND COVER WITH VISQUEEN.
17. PLACE ALL MASONRY IN RUNNING BOND WITH 3/8" MOTOR JOINTS PROVIDE COMPLETE COVERAGE FACE SHELL MORTAR BEDDING, HORIZONTAL AND VERTICAL FULLY MORTAR WEBS IN ALL COURSES OF PIERS, COLUMNS, AND PLASTERS AND ADJACENT TO GROUTED.
18. SLAB TO BE 4" SLAB ON GRADE W/ 6 X 6 - W1.4 X W1.4 W.W.F. ON VAPOR BARRIER
19. TOP OF SLAB = 0'-0" (U.N.O.)
20. DIMENSIONS ARE TO FACE OF MASONRY AND CENTERLINE OF STEEL
21. CENTER FOOTINGS UNDER LOAD BEARING MASONRY (U.N.O.)
22. SEE MASONRY LEGEND FOR WALL REINFORCING
23. SEE ARCH. DWGS. FOR MASONRY VENEER
24. TOP OF FOOTING ELEVATION = -1'-4" U.N.O.
25. SEE FOUNDATION PLAN FOR SIZE AND LOCATION OF MASONRY OPENINGS
26. PROVIDE 2'-0" X 2'-0" FOUNDATION CORNER BARS AT ALL CORNERS AND INTERSECTIONS (MATCH REINFORCING BARS)
- TERMITE PROTECTION PER SECTION 1816
*INITIAL SOIL TREATMENT INSIDE THE FOUNDATION PERIMETER AFTER ALL EXCAVATION, BACKFILLING AND COMPACTION IS COMPLETE.
*COVER 6 MIL VAPOR BARRIER PRIOR TO POURING SLAB
*APPLY SOIL TREATMENT UNDER ALL EXTERIOR CONCRETE OR GRADE WITHIN 1 FOOT OF THE PRIMARY STRUCTURE
- SIDEWALKS
*ALSO APPLY VERTICAL CHEMICAL BARRIER PROMPTLY AFTER CONSTRUCTION IS COMPLETE, INCLUDING IRRIGATION SYSTEMS AND LANDSCAPING. ANY SOIL DISTURBED AFTER VERTICAL BARRIER IS APPLIED SHALL BE PROMPTLY REAPPLIED
- GROUTING NOTES
1. DO NOT GROUT UNTIL MORTAR HAS SET SUFFICIENTLY TO WITHSTAND THE PRESSURE OF THE GROUT. WAIT NOT LESS THAN 24 HOURS.
2. WAIT A MINIMUM OF (1) HOUR BEFORE PLACING NEW GROUT ON A PREVIOUS LIFT.
3. THE MINIMUM CONTINUOUS UNOBSTRUCTED CLEAR AREA IN CELL TO RECEIVE GROUT MUST BE NOT LESS THAN 3"x3". MORTAR FINS MUST BE REMOVED AS BLOCK PLACEMENT PROCEEDS. MORTAR DROPPINGS MUST BE KEPT OUT OF CELLS WHICH ARE TO BE GROUTED. MAXIMUM WALL HEIGHT FROM TOP OF FOOTING OR PREVIOUS GROUT POURS LAID UP AT ONE TIME SHALL BE 12'-0".

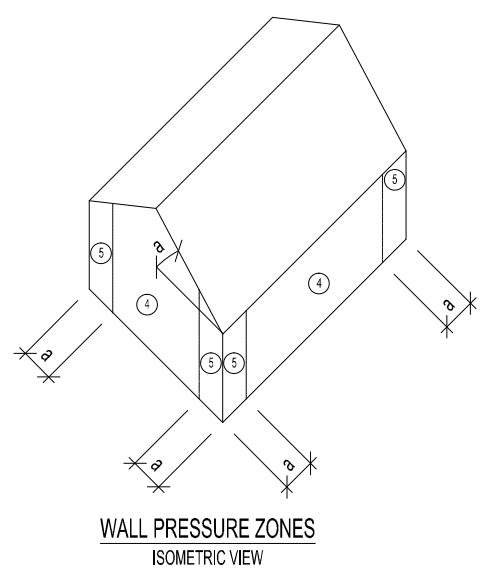
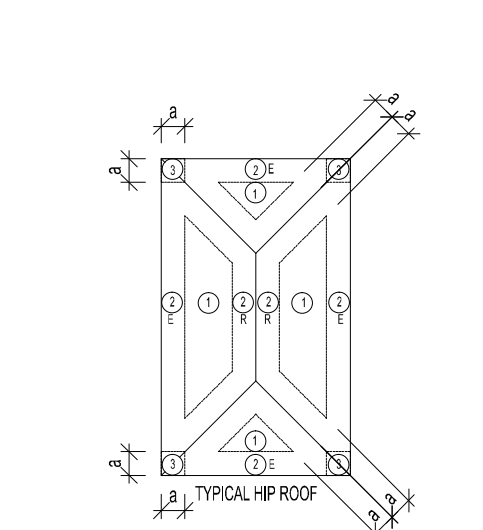
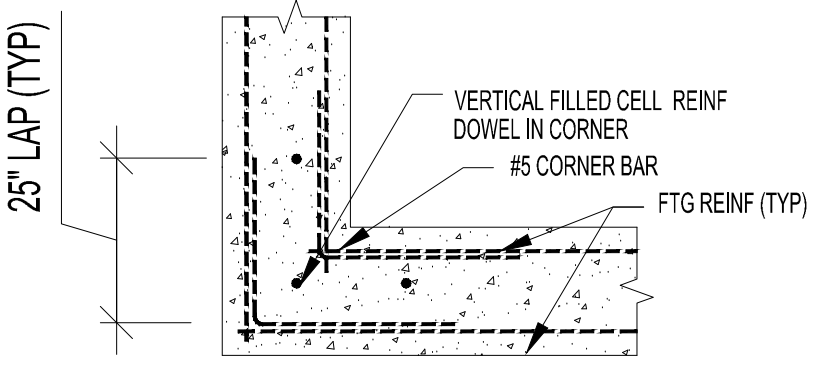
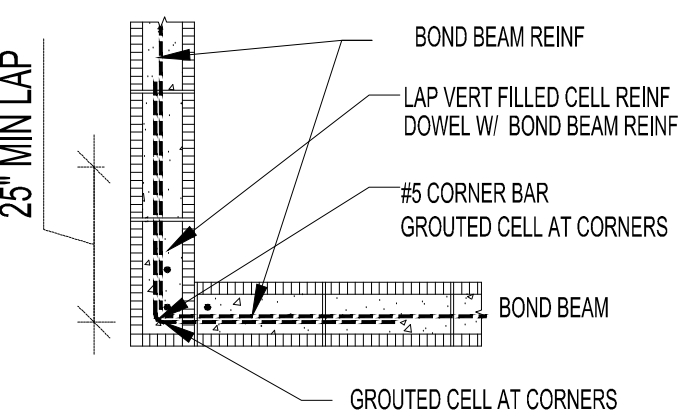
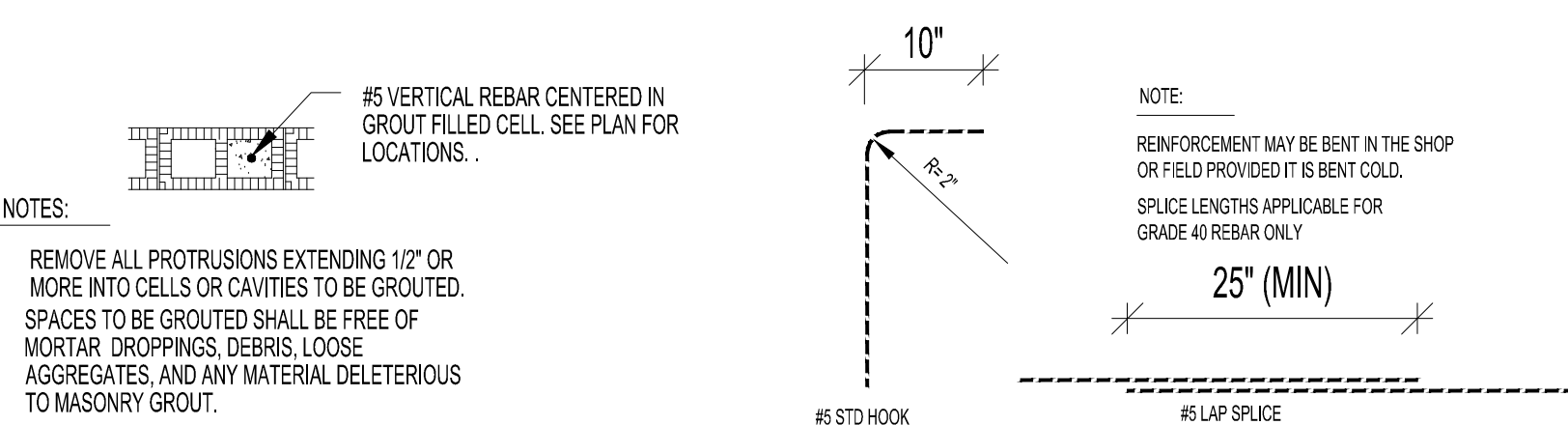
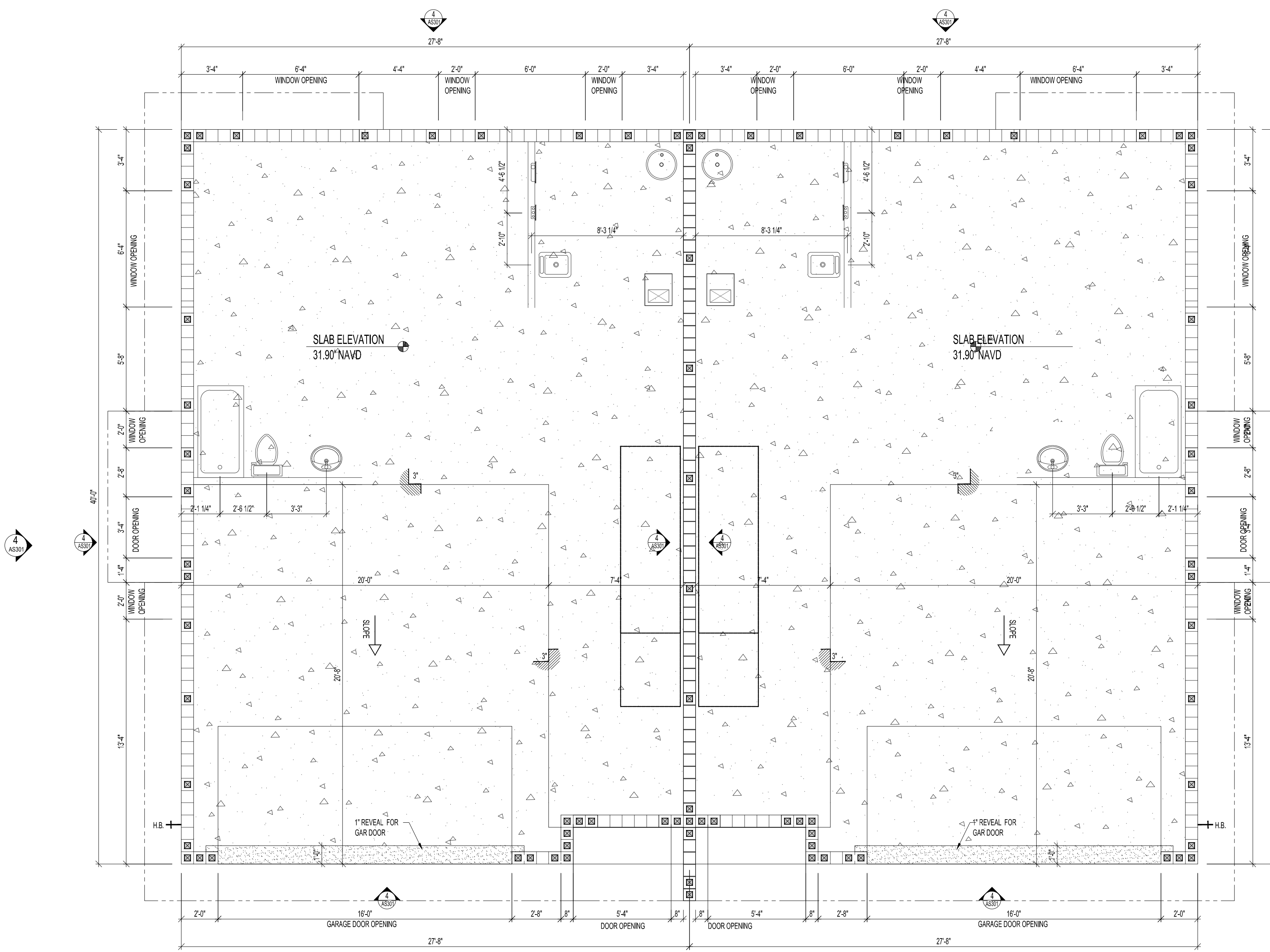

DESIGN DATA

7th EDITION - 2020 FLORIDA BUILDING CODE
ASCE - 7-10

WINDBORNE DEBRIS AREA - YES
VIM) ULTIMATE DESIGN WIND SPEED - 145 MPH
VIM) NOMINAL DESIGN WIND SPEED - 112 MPH
RISK CATEGORY - II
SURFACE ROUGHNESS - B
ENCLOSURE CLASSIFICATION - B
DESIGN - ENCLOSED
INTERNAL PRESSURE COEFFICIENT - (+/-) 0.18
HEIGHT & EXPOSURE ADJUSTMENT COEFFICIENT - .89

COMPONENTS AND CLADDING

DESIGN PRESSURE PSF PER FBC-R TABLE 301.2.2

HP ROOF > 20 TO 27 DEGREES
ZONE -1 18.1 -32.5
ZONE -1E, 2R, 3 18.1 -44.9

WALL
ZONE 4 24.3 -26.3
ZONE 5 24.3 -32.5

GARAGE DOOR
(HW)
(160) 21.3 -24.1
(160) 20.4 -22.7

h = 9.3 FT
a = 4 FT

LOADING - LIVE

LIVE LOAD (FLOOR) - 40 PSF
LIVE LOAD (ROOF) - 20 PSF

CONCRETE - 3000 PSI
LUMBER - SP #2
SOIL BEARING CAPACITY - 1500 PSF (ASSUMED)

FLOOD HAZARD AREA - NO
CLASSIFICATION - LEVEL 2

FOUNDATION PLAN

SCALE: 1/4" = 1'-0"

NOTE:
TRUSS PLAN FOR LAYOUT PURPOSES ONLY. FINAL DESIGN BY TRUSS MFG

FOUNDATION PLAN NOTES

- 4" INTERIOR CONCRETE SLAB, 3000 PSI (30 DAYS) 6x6 W1.4 x 1.4 WWF, 6 mil POLY VAPOR BARRIER W/ 6'LAP AND MIN. PERM RATING OF 0.5. ON CLEAN, COMPACTED SOIL, TERMITE TREATED PER FBC - R 318.1
- 4" EXTERIOR SLAB W/ 6x6 W1.4 x 1.4 WWF
- 8" CMU WALL W/ #5 BAR VERT. @ 3'-4" O.C. UNLESS OTHERWISE NOTED.
- THE DESIGN SOIL PRESSURE 2000 PSF.
- T / SLAB EL = 0'-0" (TYP, UNO), REFERENCE ONLY - SEE CIVIL DWGS FOR ACTUAL ELEVATIONS
- ALL FOOTINGS ARE CENTERED BENEATH BEARING WALLS AND COLUMNS (TYP, UNO)

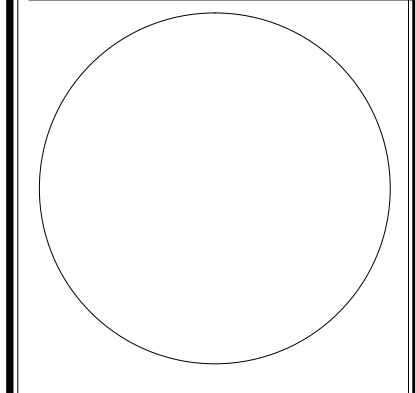
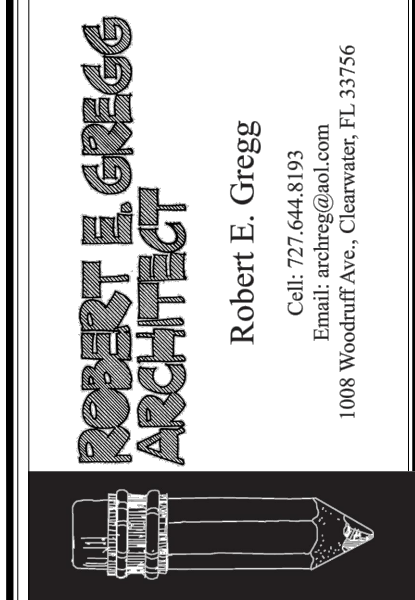
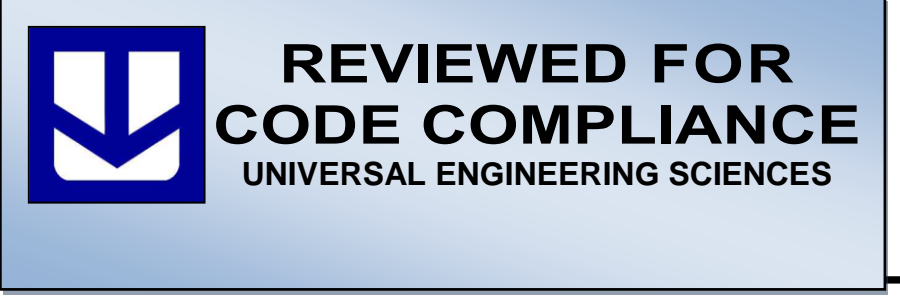

Robert E. Gregg FL #9927
KY #3396 CT #8153
SC #4334 NJ #15414
MS #2335 VA #6737
OH #5898 TN #4334

Copy of this plan is not valid unless signed, sealed and dated by the architect of record

Copyright:
This drawing is the property of R.E. Gregg Architects and under no circumstances may this drawing be reproduced, published, altered or used in any way without written authorization from R.E. Gregg Architects.

Contractor shall check and verify all dimensions and coordinate all field conditions. All discrepancies and conflicts shall be reported to the architect in writing prior to proceeding or continuing with construction. Unreported discrepancies and conflicts shall remain the responsibility of the contractor.

DUPLEX
8701 OVERLOOK DRIVE
TEMPLE TERRACE, FL 33617

DRAWN BY: KG
CHECKED BY: REG
ISSUE DATE: 11-1-2023

REVISIONS:
1
2
3
4
5
6
7
8
9
10

STRUCTURAL PLANS
AS101

MASONRY NOTES

- M1 MASONRY CONSTRUCTION SHALL CONFORM TO ACI STANDARD BUILDING CODE REQUIREMENTS FOR CONCRETE MASONRY STRUCTURES (ACI 530/ASCE 5-95/TMS 402-95). SPECIFICATIONS FOR MASONRY STRUCTURES (ACI 530.1-95/ASCE 6-95/TMS 602-95) ASTM C476, ASTM C1019, AND NCMA TEK 107.
- M2 CONCRETE BLOCKS SHALL CONFORM TO ASTM C-90, (f'm = 1500 PSI) (1900 PSI ON THE NET AREA).
- M3 MORTAR SHALL COMPLY WITH ASTM C270, TYPE M OR S. (COMPRESSIVE STRENGTH = 2500 PSI AND 1800 PSI, RESPECTIVELY. SITE TESTED MORTAR CUBES SHALL ACHIEVE A MINIMUM OF 80% OF THE DESIGN COMPRESSIVE STRENGTH).
- M4 BLOCK SHALL NOT BE MOISTENED BEFORE GROUTING.
- M5 ALL MASONRY CROSS WEBS SHALL BE FULLY BEDDED IN MORTAR AROUND CELLS TO BE GROUTED.
- M6 REINFORCE WALLS WITH LADDER TYPE (ASTM A-82, #9 GAGE WIRE) DEFORMED REINFORCEMENT EQUAL TO DURO-WALL IN BED JOINTS AT 40" OC UNO, MEASURED VERTICALLY. PLACE PER MFR INSTRUCTIONS. LAP ALL HORIZONTAL JOINT REINFORCING 8" MIN.
- M7 VERTICAL REINFORCING MUST HAVE A CLEARANCE OF 1/2" TO INSIDE FACE. VERTICAL BAR LAP = 48 x BAR DIAMETER. VERTICAL REINFORCEMENT IN WALLS SHALL BE SECURED AND LATERALLY SUPPORTED AGAINST DISPLACEMENT AT INTERVALS NOT EXCEEDING 192xBAR DIAMETER) OR 10 FT (WHICHEVER IS LESS) WHENEVER A CLEANOUT IS REQUIRED. SEE GROUTING DETAIL NOTE FOR CLEANOUT REQUIREMENTS.
- M8 GROUT PLACEMENT STOPPED FOR (1) HOUR OR MORE SHOULD BE STOPPED 1 1/2" BELOW THE TOP OF THE MASONRY UNIT TO PROVIDE A KEY FOR SUBSEQUENT GROUTING.
- M9 SEE FOUNDATION PLANS FOR ALL VERTICAL REINFORCING. TYPICAL VERTICAL REINFORCING SIZE & SPACING SHALL BE ABOVE AND BELOW ALL WALL OPENINGS.
- M10 TEMPORARY BRACING AND SHORING OF WALLS TO PROVIDE STABILITY DURING CONSTRUCTION TO BE THE RESPONSIBILITY OF THE CONTRACTOR.
- M11 MASONRY CONSTRUCTION MATERIALS AND INSPECTIONS SHALL CONFORM TO ALL REQUIREMENTS OF "SPECIFICATIONS FOR MASONRY STRUCTURES (ACI-ASCE 530.1)" EXCEPT AS MODIFIED BY THE REQUIREMENTS OF THESE DOCUMENTS.
- M12 PROVIDE FILLED PRECAST LINTELS WITH (1) #5 CONT AT ALL OPENINGS WHERE CONCRETE BEAMS ARE NOT SHOWN OR NOTED. MINIMUM UNFILLED LINTEL CAPACITY = 400 B/LF FOR SPAN INDICATED.
- M13 STOPPING AND RESUMING WORK: RACK BACK 1/2 UNIT LENGTH IN EACH COURSE. DO NOT TOOTH. CLEAN EXPOSED SURFACES OF SET MASONRY WET UNITS LIGHTLY (IF REQD) AND REMOVE LOOSE MASONRY UNITS AND MORTAR PRIOR TO LAYING FRESH MASONRY.
- M14 REINFORCE MASONRY OPENINGS GREATER THAN 1'-0" WIDE WITH HORIZ. IT REINF PLACED IN (2) HORIZ. JOINTS APPROXIMATELY 8" APART, IMMEDIATELY ABOVE THE LINTEL AND IMMEDIATELY BELOW THE SILL. EXTEND REINFORCING A MINIMUM OF 2'-0" BEYOND JAMBS OF THE OPENING EXCEPT AT CONTROL JOINTS. SEE PLAN FOR ADDITIONAL REQUIREMENTS.
- M15 DO NOT APPLY UNIFORM LOADS TO MASONRY WALLS FOR (3) DAYS.
- M16 DO NOT APPLY CONCENTRATED LOADS TO MASONRY WALLS FOR (7) DAYS.
- M17 EXTEND ALL VERTICAL WALL REINFORCEMENT TO WITHIN 2" OF TOP OF WALL OR BEAM UNLESS NOTED OTHERWISE. TERMINATE REINFORCING WITH STANDARD ACI 90 DEGREE HOOK IF ROOF JOISTS AND/OR TRUSSES BEAR ON TOP OF WALL AND THERE IS NO PARAPET. IF PARAPET EXISTS, HOOK IS NOT REQUIRED.
- M18 MAXIMUM CONTROL JOINT SPACING FOR CONCRETE MASONRY UNITS:

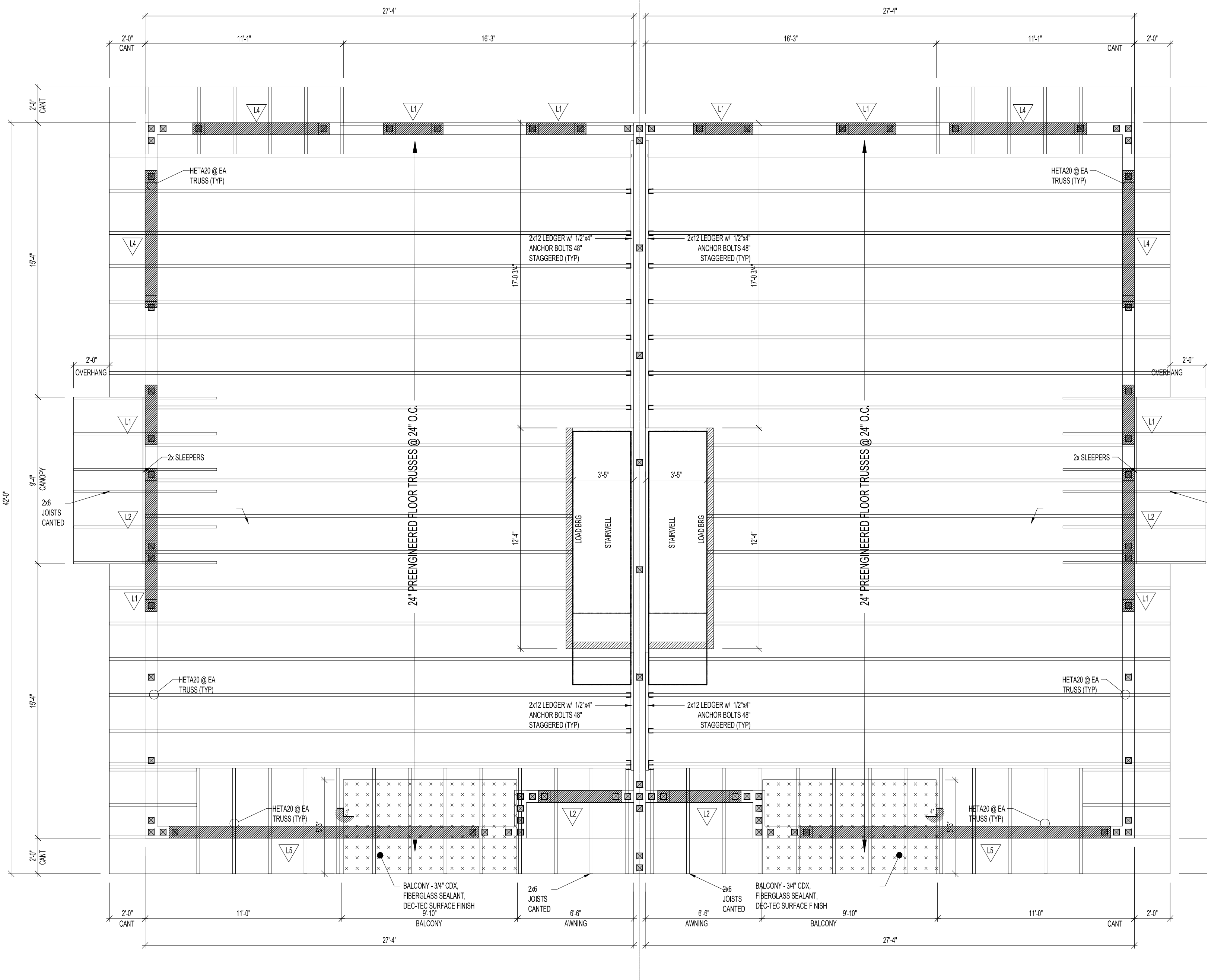

2ND FLOOR FRAMING PLAN

SCALE: 1/4" = 1'-0"

LINTEL SCHEDULE

MARK	QTY	TYPE DESIGNATION	TYPE	SIZE (HT. & L)
L1		8RF6-1B	8" PRECAST DOOR LINTEL	8" X 3'-4"
L2		8RF6-1B	8" PRECAST U DOOR LINTEL	8" X 4'-8"
L3		8RF6-1B	8" PRECAST U LINTEL	8" X 6'-0"
L4		8RF6-1B	8" PRECAST U LINTEL	8" X 7'-8"
L5		8RF6-1B	8" PRECAST U LINTEL	8" X 17'-4"

NOTE:
TRUSS PLAN FOR LAYOUT PURPOSES
ONLY. FINAL DESIGN BY TRUSS MFG



REVIEWED FOR
CODE COMPLIANCE
UNIVERSAL ENGINEERING SCIENCES

ROBERT E. GREGG
ARCHITECT

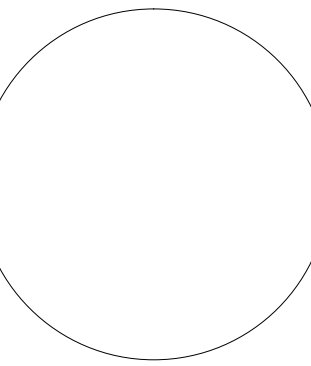
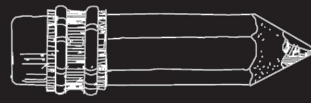

Robert E. Gregg FL #9927
KY #3396 CT #8153
SC #4334 NJ #15414
MS #2335 VA #6737
OH #5898 TN #4334

Copy of this plan is not valid unless
signed, sealed and dated by the
architect of record

Copywrite:
This drawing is the property of
R.E. Gregg Architects and under no
circumstances may this drawing be
reproduced, published, altered or used
in any way without written authorization
from R.E. Gregg Architects.

Contractor shall check and
verify all dimensions and
coordinate all field conditions.
All discrepancies and conflicts
shall be reported to the architect
in writing prior to proceeding or
continuing with construction.
Unreported discrepancies and
conflicts shall remain the
responsibility of the contractor.

DUPLEX
8701 OVERLOOK DRIVE
TEMPLE TERRACE, FL 33617

DRAWN BY: KG
CHECKED BY: REG
ISSUE DATE: 11-1-2023

REVISIONS:

STRUCTURAL / FRAMING PLANS

AS102



ROOF FRAMING / STRUCTURAL PLAN

NOTE:
TRUSS PLAN FOR LAYOUT PURPOSES
ONLY. FINAL DESIGN BY TRUSS MFG

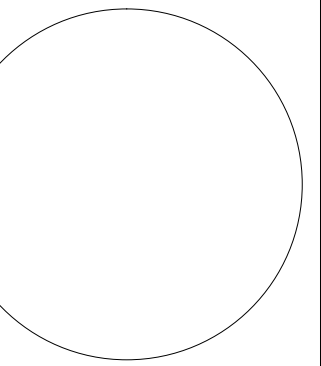

Robert E. Gregg	FL #9927
#3396	CT #8153
#4334	NJ #15414
#2335	VA #6737
#5898	TN #4334

Copy of this plan is not valid unless
signed, sealed and dated by the
architect of record

Copywrite:
This drawing is the property of
E. Gregg Architects and under no
circumstances may this drawing be
reproduced, published, altered or used
in any way without written authorization
from R.E. Gregg Architects.

Contractor shall check and verify all dimensions and coordinate all field conditions. All discrepancies and conflicts shall be reported to the architect in writing prior to proceeding or continuing with construction. Unreported discrepancies and conflicts shall remain the responsibility of the contractor.

DUPLEX
8701 OVERLOOK DRIVE
TEMPLE TERRACE, FL 33617

KN BY:	KG
CKED BY:	REG
DATE:	11-1-2023

IONS:



STRUCTURAL / FRAMING PLANS

AS103

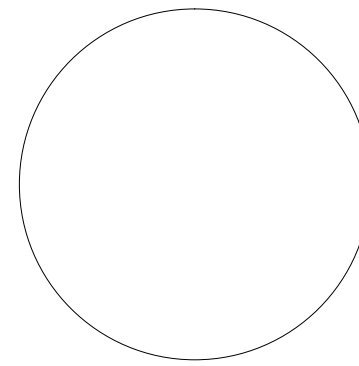

Robert E. Gregg FL #9927
KY #3396 CT #8153
SC #4334 NJ #15414
MS #2335 VA #6737
OH #5898 TN #4334

Copy of this plan is not valid unless
signed, sealed and dated by the
architect of record

Copyright:
This drawing is the property of
R.E. Gregg Architects and under no
circumstances may this drawing be
reproduced, published, altered or used
in any way without written authorization
from R.E. Gregg Architects.

Contractor shall check and
verify all dimensions and
coordinate all field conditions.
All discrepancies and conflicts
shall be reported to the architect
in writing prior to proceeding or
continuing with construction.
Unreported discrepancies and
conflicts shall remain the
responsibility of the contractor.

DUPLEX
8701 OVERLOOK DRIVE
TEMPLE TERRACE, FL 33617

DRAWN BY: KG
CHECKED BY: REG
ISSUE DATE: 11-1-2023

REVISIONS:

STRUCTURAL ELEVATIONS
AS201

MASONRY NOTES

- M1 MASONRY CONSTRUCTION SHALL CONFORM TO ACI STANDARD BUILDING CODE REQUIREMENTS FOR CONCRETE MASONRY STRUCTURES (ACI 530-96/ASCE 5-96/TMS 402-96), SPECIFICATIONS FOR MASONRY STRUCTURES (ACI 530.1-99/ASCE 6-95/TMS 602-95) ASTM C476, ASTM C1109, AND NCMA TEK 107.
- M2 CONCRETE BLOCKS SHALL CONFORM TO ASTM C-90. (f'm = 1500 PSI) (1900 PSI ON THE NET AREA).
- M3 MORTAR SHALL COMPLY WITH ASTM C270, TYPE M OR S. (COMPRESSIVE STRENGTH = 2500 PSI AND 1800 PSI, RESPECTIVELY. SITE TESTED MORTAR CUBES SHALL ACHIEVE A MINIMUM OF 80% OF THE DESIGN COMPRESSIVE STRENGTH).
- M4 BLOCK SHALL NOT BE MOISTENED BEFORE GROUTING.
- M5 ALL MASONRY CROSS WEBS SHALL BE FULLY BEDDED IN MORTAR AROUND CELLS TO BE GROUTED.
- M6 REINFORCE WALLS WITH LADDER TYPE (ASTM A-82, #9 GAGE WIRE) DEFORMED REINFORCEMENT EQUAL TO DURO WALL IN BED JOINTS AT 40" OC LONG, MEASURED VERTICALLY. PLACE PER MFR INSTRUCTIONS. LAP ALL HORIZONTAL JOINT REINFORCING 8" MIN.
- M7 VERTICAL REINFORCING MUST HAVE A CLEARANCE OF 1/2" TO INSIDE FACE. VERTICAL BAR LAP = 48 x BAR DIAMETER. VERTICAL REINFORCEMENT IN WALLS SHALL BE SECURED AND LATEROALLY SUPPORTED AGAINST DISPLACEMENT AT INTERVALS NOT EXCEEDING 150x BAR DIAMETER) OR 10 FT (WHICHEVER IS LESS) WHENEVER A CLEANOUT IS REQUIRED. SEE GROUTING DETAIL NOTE FOR CLEANOUT REQUIREMENTS.
- M8 GROUT PLACEMENT STOPPED FOR (1) HOUR OR MORE SHOULD BE STOPPED 1 1/2" BELOW THE TOP OF THE MASONRY UNIT TO PROVIDE A KEY FOR SUBSEQUENT GROUTING.
- M9 SEE FOUNDATION PLANS FOR ALL VERTICAL REINFORCING. TYPICAL VERTICAL REINFORCING SIZE & SPACING SHALL BE ABOVE AND BELOW ALL WALL OPENINGS.
- M10 TEMPORARY BRACING AND SHORING OF WALLS TO PROVIDE STABILITY DURING CONSTRUCTION TO BE THE RESPONSIBILITY OF THE CONTRACTOR.
- M11 MASONRY CONSTRUCTION MATERIALS AND INSPECTIONS SHALL CONFORM TO ALL REQUIREMENTS OF "SPECIFICATIONS FOR MASONRY STRUCTURES (ACI-ASCE 530.1)" EXCEPT AS MODIFIED BY THE REQUIREMENTS OF THESE DOCUMENTS.
- M12 PROVIDE FILLED PRECAST U-LINTELS WITH (1) #5 CONT AT ALL OPENINGS WHERE CONCRETE BEAMS ARE NOT SHOWN OR NOTED. MINIMUM UNFILLED LINTEL CAPACITY = 400 lb/lf FOR SPAN INDICATED.
- M13 STOPPING AND RESUMING WORK: RACK BACK 12-UNIT LENGTH IN EACH COURSE. DO NOT TOOTH. CLEAN EXPOSED SURFACES OF SET MASONRY WET UNITS LIGHTLY (IF REED) AND REMOVE LOOSE MASONRY UNITS AND MORTAR PRIOR TO LAYING FRESH MASONRY.
- M14 REINFORCE MASONRY OPENINGS GREATER THAN 1'-0" WIDE, WITH HORIZ JT REINF PLACED IN (2) HORIZ JOINTS APPROXIMATELY 8" APART, IMMEDIATELY ABOVE THE LINTEL AND IMMEDIATELY BELOW THE SILL. EXTEND REINFORCING A MINIMUM OF 2'-0" BEYOND JAMBS OF THE OPENING EXCEPT AT CONTROL JOINTS. SEE PLAN FOR ADDITIONAL REQUIREMENTS.
- M15 DO NOT APPLY UNIFORM LOADS TO MASONRY WALLS FOR (3) DAYS.
- M16 DO NOT APPLY CONCENTRATED LOADS TO MASONRY WALLS FOR (7) DAYS.
- M17 EXTEND ALL VERTICAL WALL REINFORCEMENT TO WITHIN 2' OF TOP OF WALL OR BEAM UNLESS NOTED OTHERWISE. TERMINATE REINFORCING WITH STANDARD ACI 90 DEGREE HOOK IF ROOF JOISTS AND/OR TRUSSES BEAR ON TOP OF WALL AND THERE IS NO PARAPET. IF PARAPET EXISTS, HOOK IS NOT REQUIRED.
- M18 MAXIMUM CONTROL JOINT SPACING FOR CONCRETE MASONRY UNITS:

NOTE:
APPLY WATERPROOF MEMBRANE (DAMPLOCK OR
EQUAL) 18" AROUND DOORS, WINDOWS AND TO 32" AFF,
@ INTERIOR CMU WALLS

LINTEL SCHEDULE

MARK	QTY	TYPE DESIGNATION	TYPE	SIZE (HT. & L)
L1		8RF6-1B	8" PRECAST U LINTEL	8" X 3'-4"
L2		8F16-0B/1T	8" PRECAST DOOR LINTEL	8" X 4'-8"
L3		8F16-0B/1T	8" PRECAST DOOR LINTEL	8" X 6'-8"
L4		8RF6-1B	8" PRECAST U LINTEL	8" X 7'-4"
L5		8RF6-1B	8" PRECAST U LINTEL	8" X 17'-4"
L6		8RF6-1B	8" PRECAST U LINTEL	8" X 5'-8"

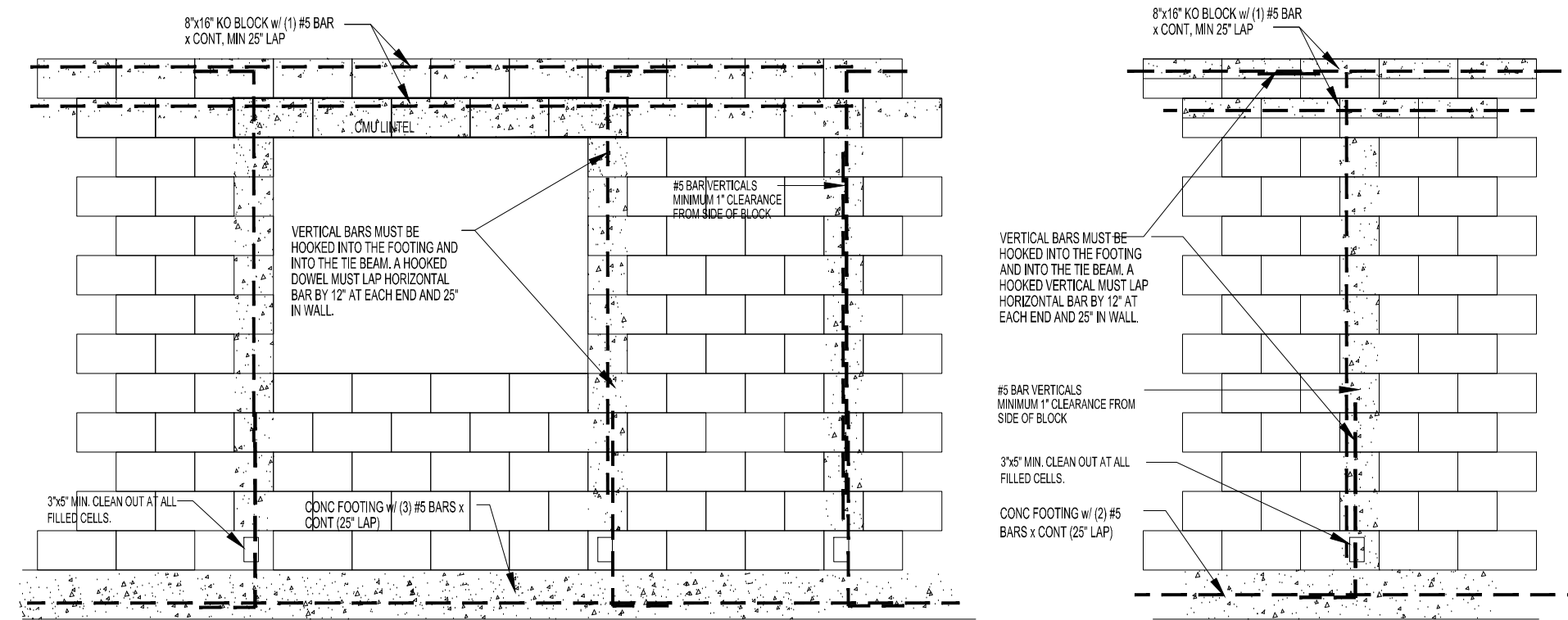

TYPICAL CMU WALL REINFORCING DETAILS

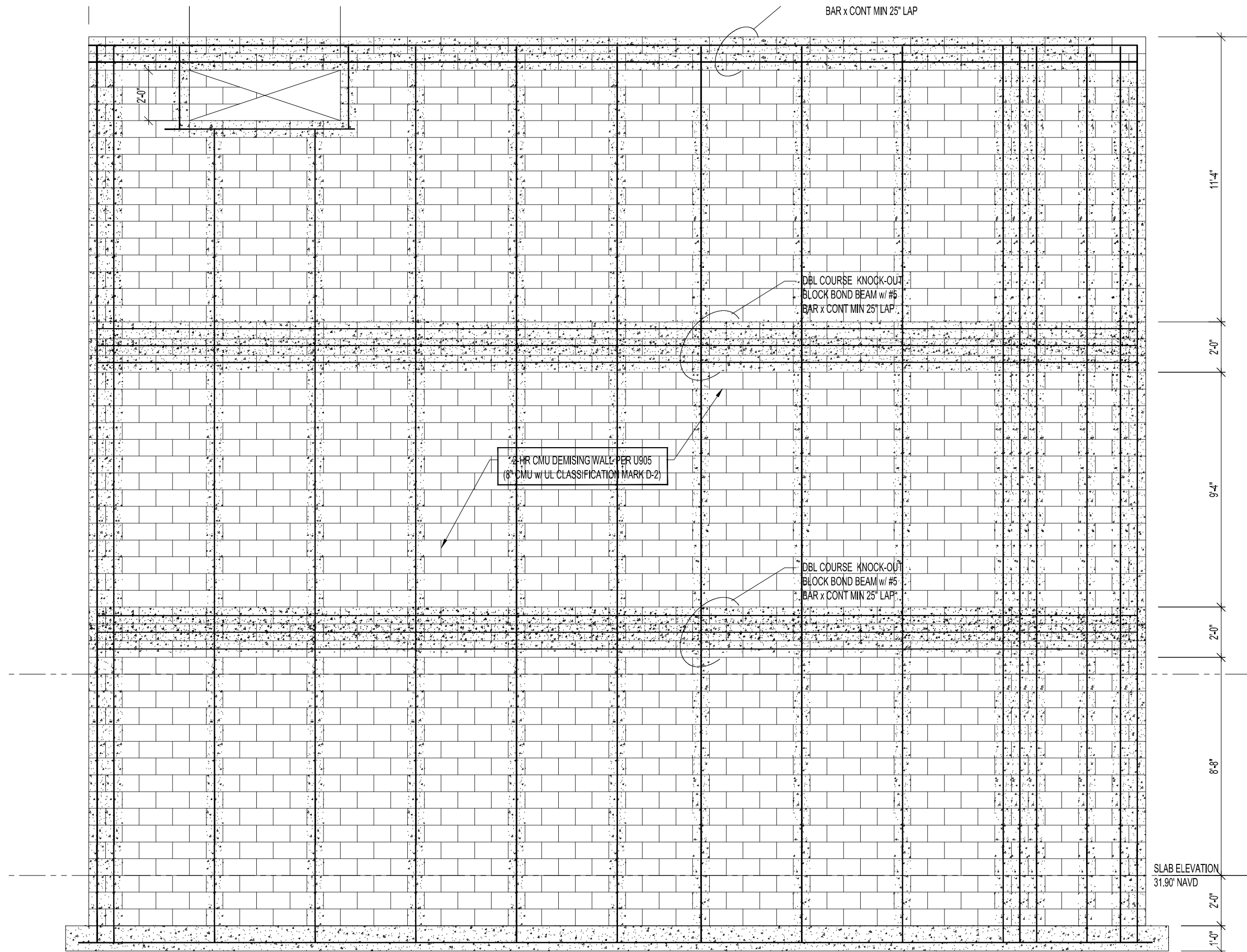

WEST ELEVATION - DEMISING WALL

SCALE: 1/4" = 1'-0"

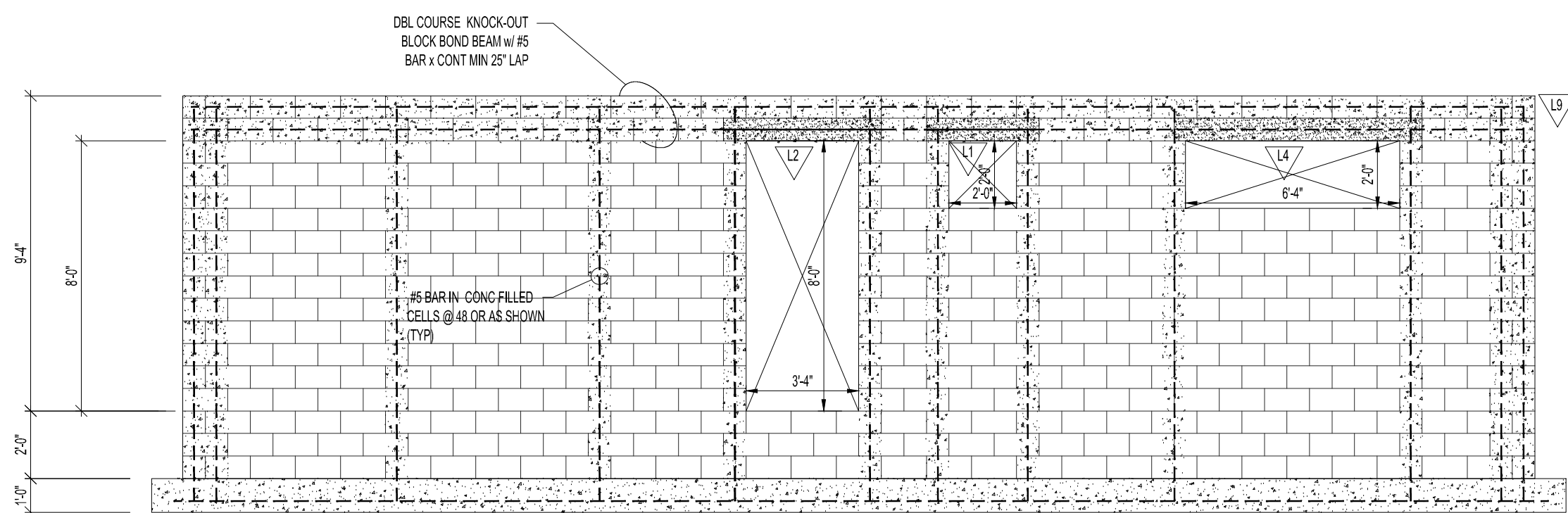

EAST ELEVATION

SCALE: 1/4" = 1'-0"

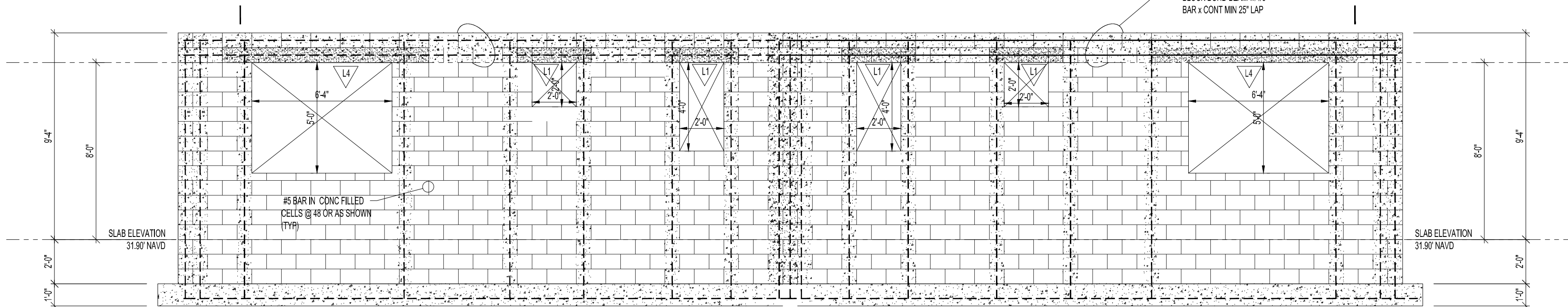

NORTH (REAR) ELEVATION

SCALE: 1/4" = 1'-0"

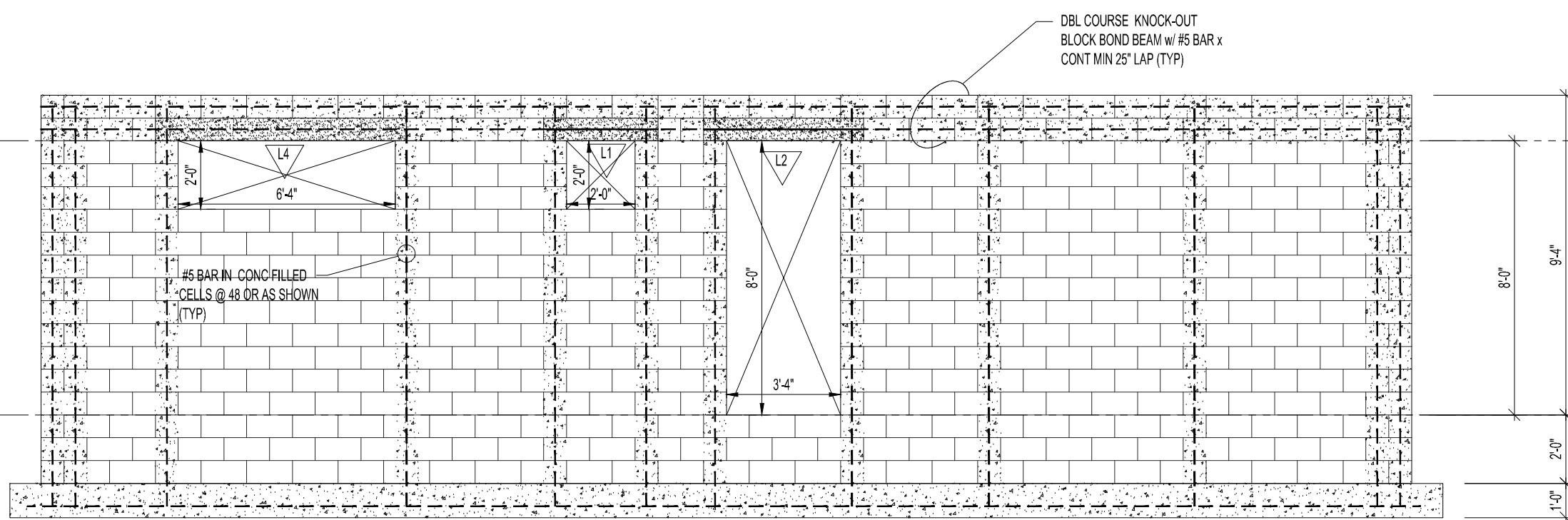

WEST ELEVATION

SCALE: 1/4" = 1'-0"

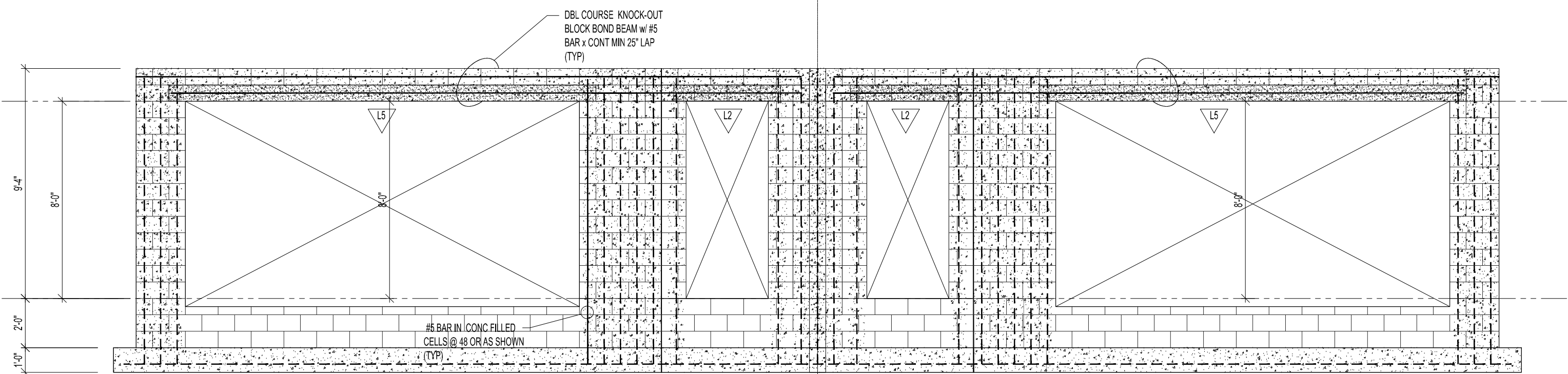

SOUTH (FRONT) ELEVATION

SCALE: 1/4" = 1'-0"

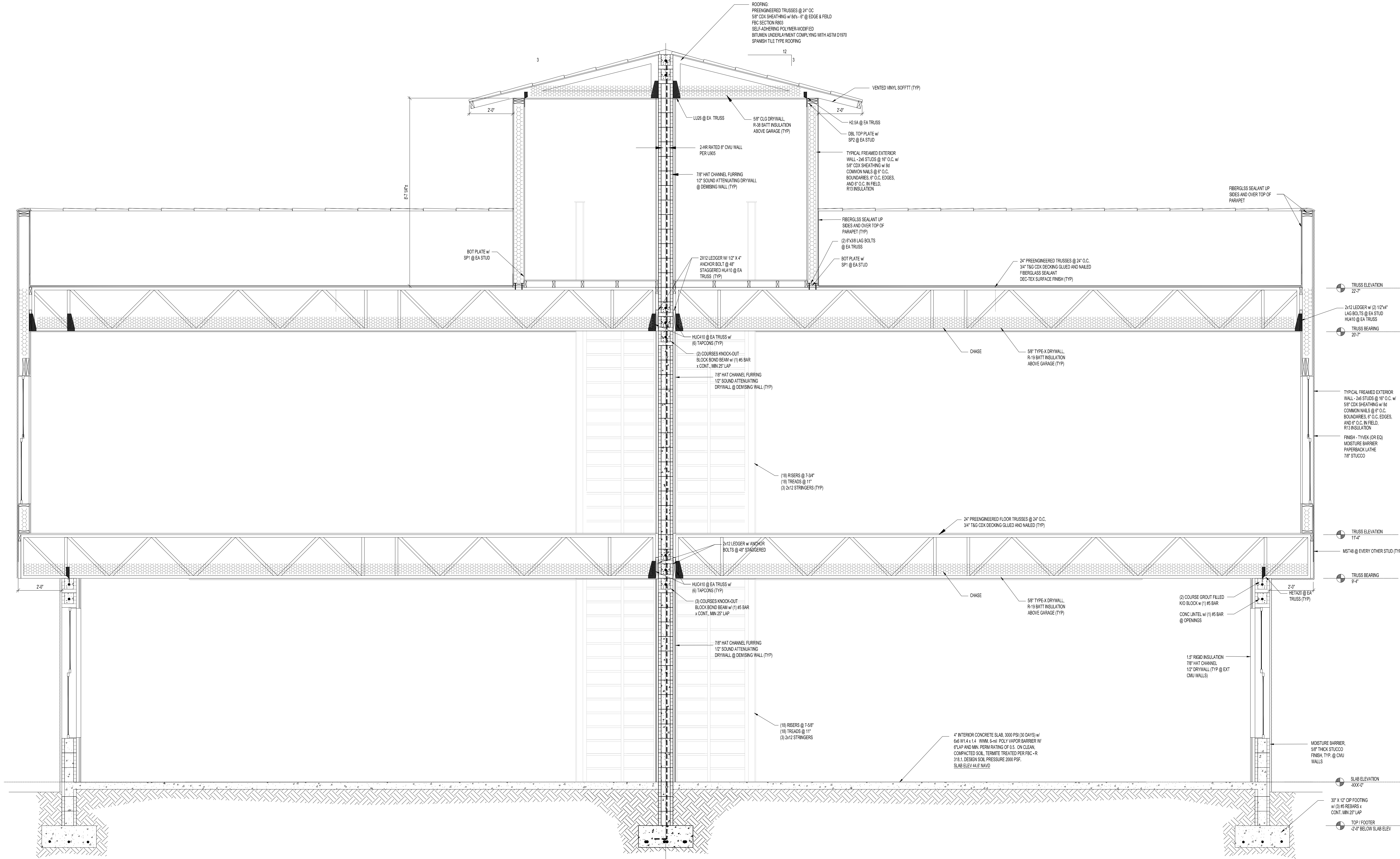

REVIEWED FOR
CODE COMPLIANCE
UNIVERSAL ENGINEERING SCIENCES

ROBERT E. GREGG
ARCHITECT



Robert E. Gregg
Cell: 727.644.8193
Email: rehg@redg.com
1008 Woodhuff Ave., Clearwater, FL 33766

Robert E. Gregg FL #9927
KY #3396 CT #8153
SC #4334 NJ #15414
MS #2335 VA #6737
OH #5898 TN #4334

Copy of this plan is not valid unless
signed, sealed and dated by the
architect of record

Copywrite:
This drawing is the property of
R.E. Gregg Architects and under no
circumstances may this drawing be
reproduced, published, altered or used
in any way without written authorization
from R.E. Gregg Architects.

Contractor shall check and
verify all dimensions and
coordinate all field conditions.
All discrepancies and conflicts
shall be reported to the architect
in writing prior to proceeding or
continuing with construction.
Unreported discrepancies and
conflicts shall remain the
responsibility of the contractor.

DUPLEX
8701 OVERLOOK DRIVE
TEMPLE TERRACE, FL 33617

DRAWN BY: KG
CHECKED BY: REG
ISSUE DATE: 11-1-2023

REVISIONS:

SECTIONS

AS301

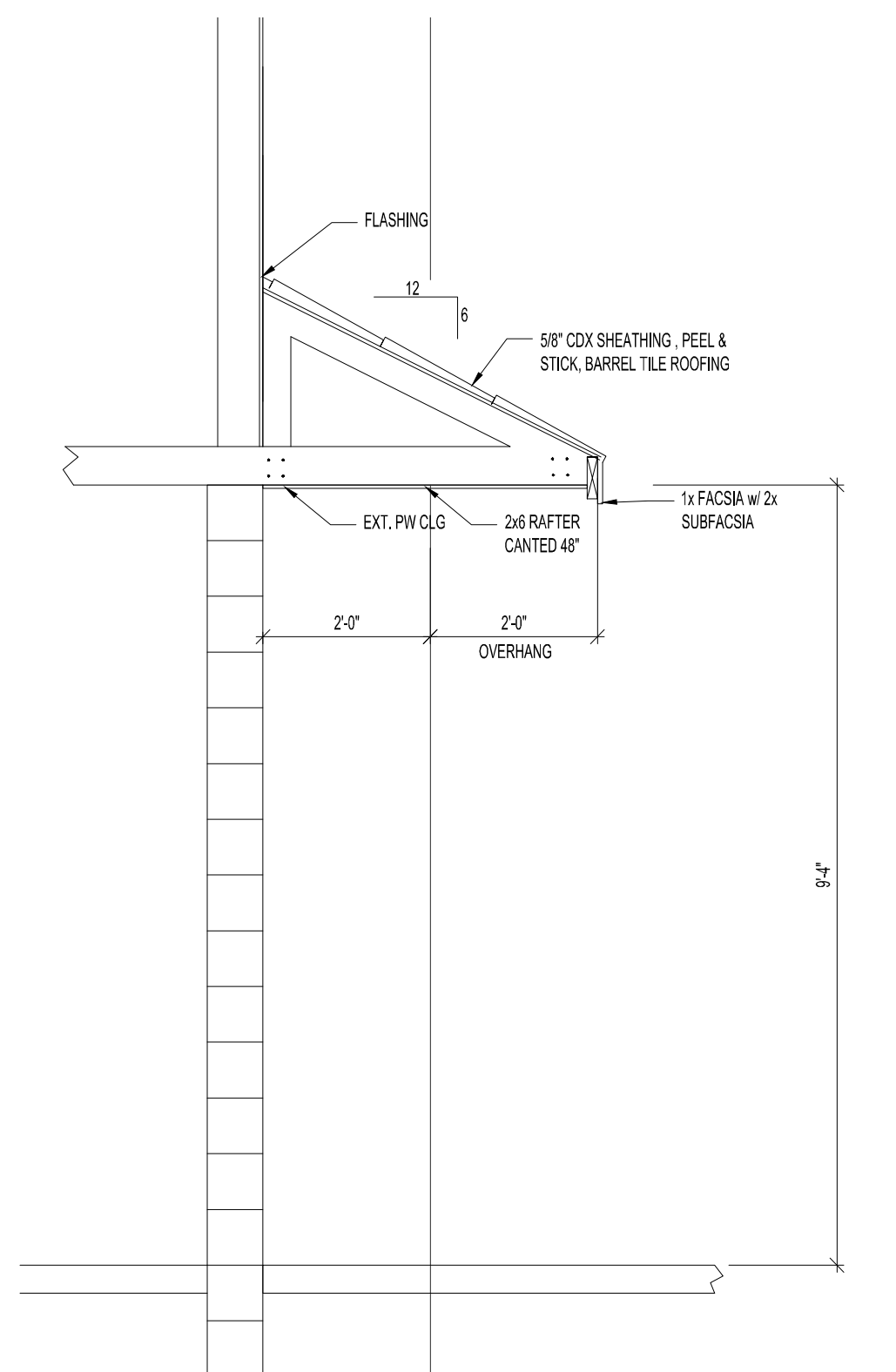

2 TYPICAL AWNING DETAIL
SCALE: 1/2" = 1'-0"

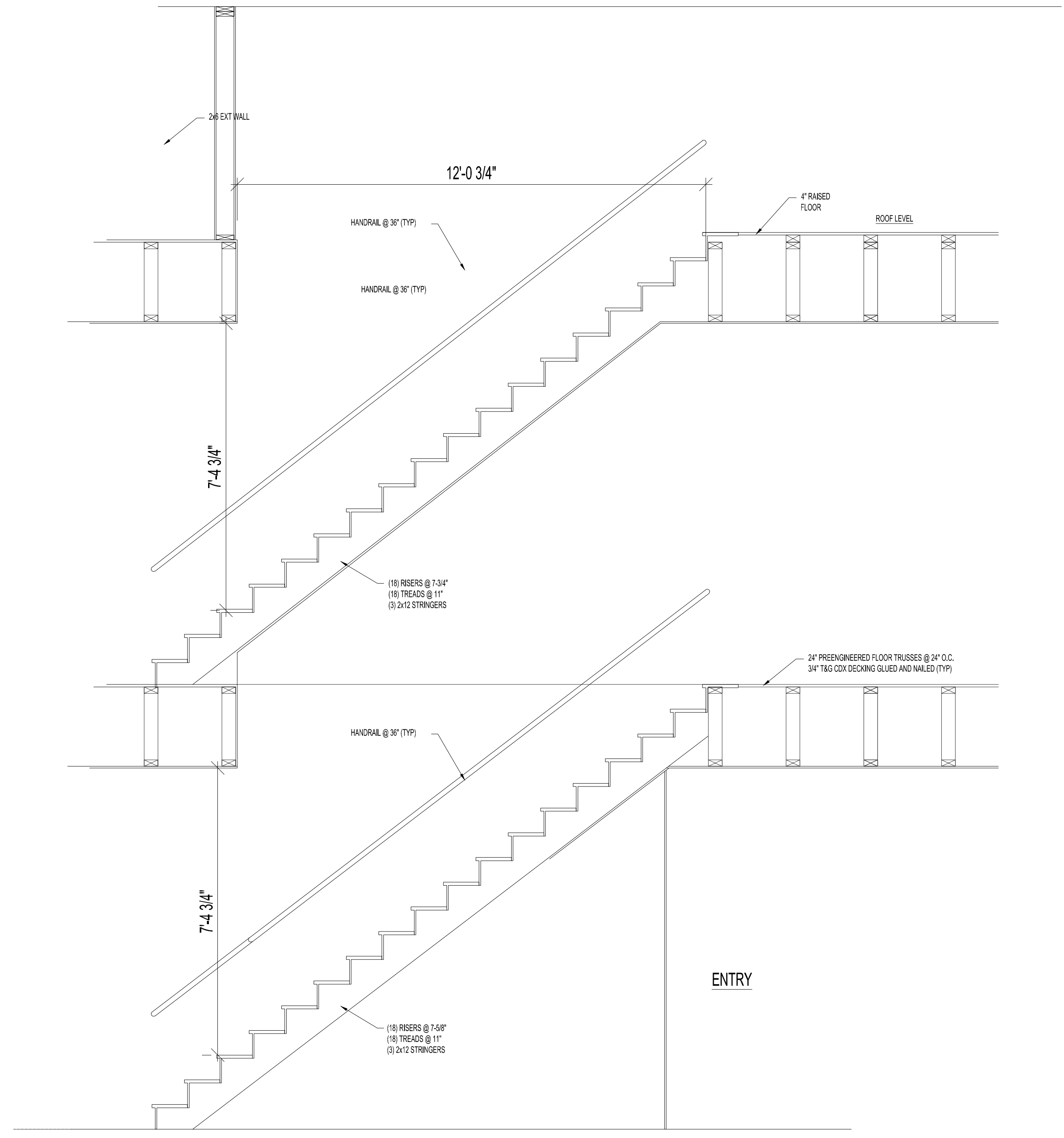

1 STAIR DETAIL
SCALE: 1/2" = 1'-0"

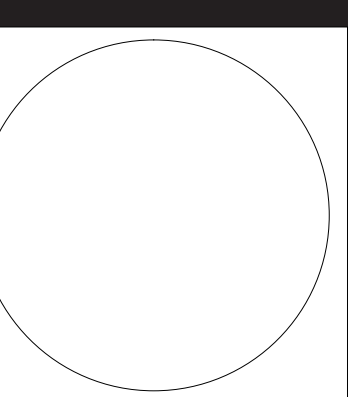

Robert E. Gregg FL #9927
KY #3396 CT #8153
SC #4334 NJ #15414
MS #2335 VA #6737
OH #5898 TN #4334

Copy of this plan is not valid unless signed, sealed and dated by the architect of record

Copywrite:
This drawing is the property of R.E. Gregg Architects and under no circumstances may this drawing be reproduced, published, altered or used in any way without written authorization from R.E. Gregg Architects.

Contractor shall check and verify all dimensions and coordinate all field conditions. All discrepancies and conflicts shall be reported to the architect in writing prior to proceeding or continuing with construction. Unreported discrepancies and conflicts shall remain the responsibility of the contractor.

DUPLEX
8701 OVERLOOK DRIVE
TEMPLE TERRACE, FL 33617

DRAWN BY: KG
CHECKED BY: REG
ISSUE DATE: 11-1-2023

REVISIONS:
△
△
△
△
△
△
△

SECTIONS
AS302

PLUMBING AND PIPING GENERAL NOTES

- All piping shall be concealed unless otherwise noted. Exposing of any piping must have approval of the Architect.
- Provide branch line shut-off valves on domestic water piping to each plumbing fixture.
- The plumbing and piping systems shall be installed in strict accordance with all State and Local Plumbing Codes. The Plumbing and Piping Contractor shall obtain all permits, pay for all fees, and arrange for all inspections for his work. for all fees, and arrange for all inspections for his work. At the completion of the project, the Plumbing Contractor shall furnish the Owner with certificates of final inspections and approvals.
- Piping Shall Be as Follows:
 - Sanitary and Vent Piping:
 - All 2" and larger waste and vent piping above ground shall be service weight cast iron soil pipe with no-hub fittings or schedule 40 PVC fittings where local code permits.
 - All 1 1/2" and smaller waste and vent piping above ground shall be galvanized steel with threaded black cast drainage fittings or schedule 40 PVC where local code permits.
 - All waste piping below grade shall be service weight cast iron soil pipe with compression type fittings, or schedule 40 PVC where Local Code permits.
 - Storm Water and Rain Conductor Piping:

All storm water piping shall be service weight cast iron, with no-hub fittings, galvanized steel, with threaded black cast iron fittings, or schedule 40 PVC fittings local code permits.
 - Domestic Water Piping:
 - All above ground domestic water piping shall be type "L" hard drawn copper tubing with wrought copper or cast red bronze fittings or CPVC Sch. 40, ASTM Class 23447. All soldered fittings shall be made with Sil-Fos solder or an approvednon-toxic solder.
 - All underground piping shall be type "K" copper. Pipe fittings are not allowed below floor slab.
 - Gas piping:

Gas piping shall be schedule 40, black steel with threaded or welded fittings as required. Provide shut-off cocks on all outlets where shown. Wrap all underground piping with "3-M Scotch Wrap" or "Tapecoat" pipe wrap. pipe wrap.

Valves shall not be located in any air plenum. Portions of a gas piping system installed in concealed locations shall not have unions, tube fittings, or running threads.
 - Refrigeration Piping:

All refrigerant piping shall be type "L" hard drawn copper tubing with silver soldered wrought or castpressure fittings. Piping shall be factory cleaned and provided with end caps to prevent and contamination of the inside.
- Piping Insulation:
 - Copper domestic hot and cold water piping shall be insulated with minimum 1" thick Fiberglas insulation, with a fire retardant jacket, having an average thermal conductivity not exceeding .22 Btu in. per sq. ft. per degree F per hour at a mean temperature of 100 degrees F. Cold water piping insulation shall be provided with a vapor barrier.
 - Refrigerant piping and fittings shall be insulated with minimum 1/2" thick flexible polyethylene thermal insulation with a built in vapor barrier.
 - Above ground storm piping and rain conductors and fittings (horizontal piping only) shall be insulated with a minimum 1/2" thick Fiberglas insulation with a vapor barrier.
 - Pipe insulation shall have a flame spread and smoke density rating not exceeding 25/50, as tested per ASTM standard E-84.
- Piping shall be supported from hangers at an adequate distance with building supporting hanger rods fastened to the framing whenever possible.
- Isolate piping and equipment from the building structure with insulating hangers and fittings as required to prevent galvanic corrosion of the building piping systems.
- Domestic water heaters shall be equipped with A.S.M.E. rated temperature and pressure relief valves.
- All services shall be properly sleeved when routed through floors and walls. Contractor to provide fire resistant rope packing for all pipes penetrating fire rated walls. Contractor shall obtain a copy of the Architectural Drawings to identify fire rated walls. Contractor shall provide a weather-proof seal for piping penetrating exterior walls and shall provide a water tight seal, similar to "Link Seal", for all piping penetrating basement walls.
- Furnish and install isolation valves at all service points or equipment connections. Provide vacuum breakers and anti-syphon fittings on water piping systems before equipment connections, and at all hose end spigots and hose connections, etc. Install reduced pressure backflow preventers on all make-up water lines to mechanical equipment and on building domestic water service where Local Code requires. The installation shall be in strict accordance with Local Codes and/or authorities for the protection of the water supply system.
- Contractor shall completely tag and label all valves and provide a complete valve chart indicating location, function provide a complete valve chart indicating location, function and equipment served.

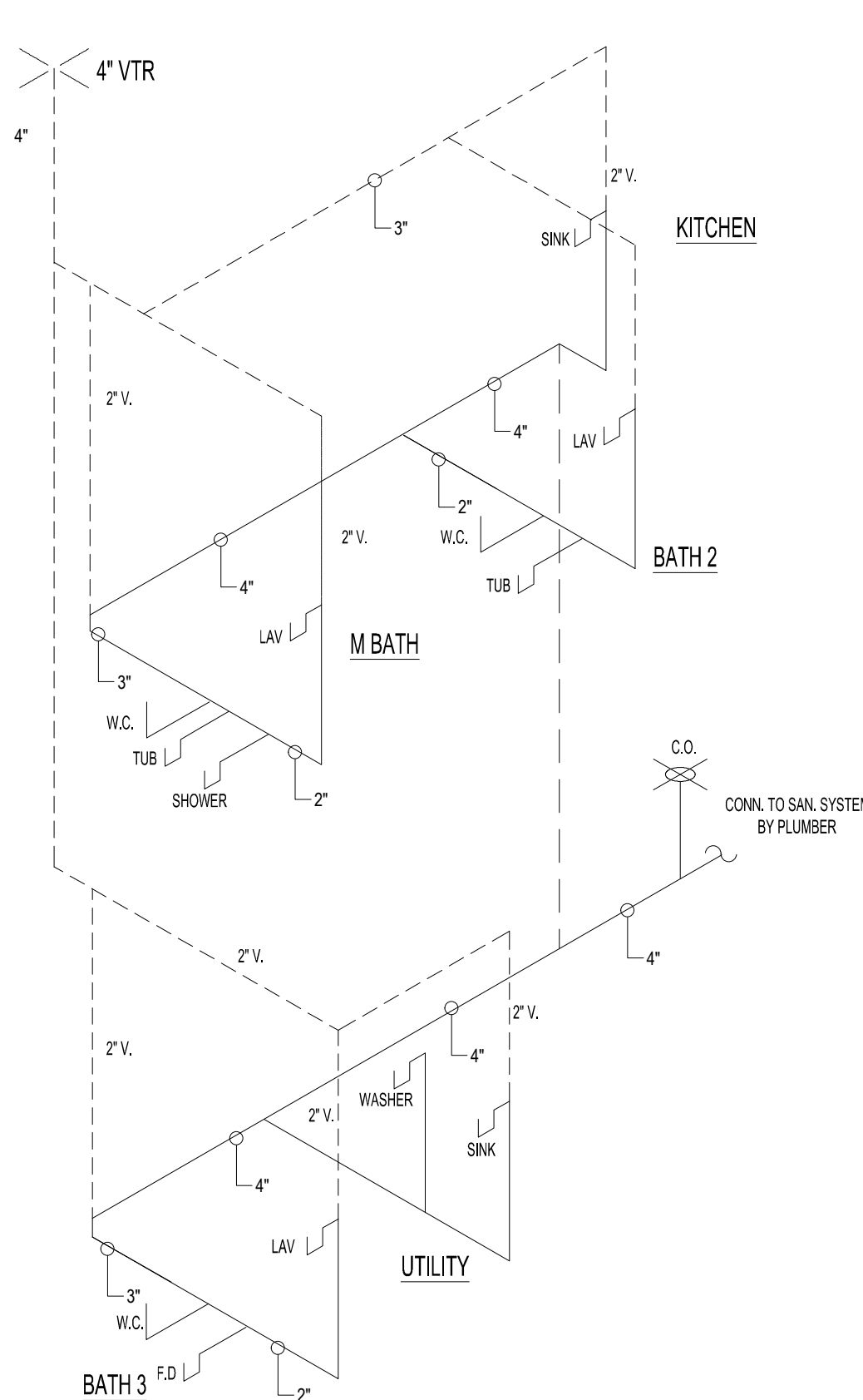

2 TYPICAL SANITARY RISER
(PER UNIT)

PLUMBING FIXTURE SCHEDULE

MARK	DESCRIPTION	MANUFACTURER	MODEL #
WC	WATER CLOSET	SUPPLIED BY OWNER	
LAV	LAVATORY	SUPPLIED BY OWNER	
SINK	KITCHEN SINK	SUPPLIED BY OWNER	
TMV	THERMOSTATIC MIXING VALVE	SUPPLIED BY OWNER	ASSE 1070 APPROVED
EWV	ELECTRIC WATER HEATER	SUPPLIED BY OWNER	

PLUMBING NOTES

- HOT WATER PIPES INSULATED TO ≥ R-3 TO KITCHEN OUTLETS, OTHER CASES.
- CIRCULATING SYSTEMS TO HAVE AN AUTOMATIC OR ACCESSIBLE MANUAL OFF SWITCH.
- HEAT TRAP REQUIRED FOR VERTICAL PIPE RISERS.

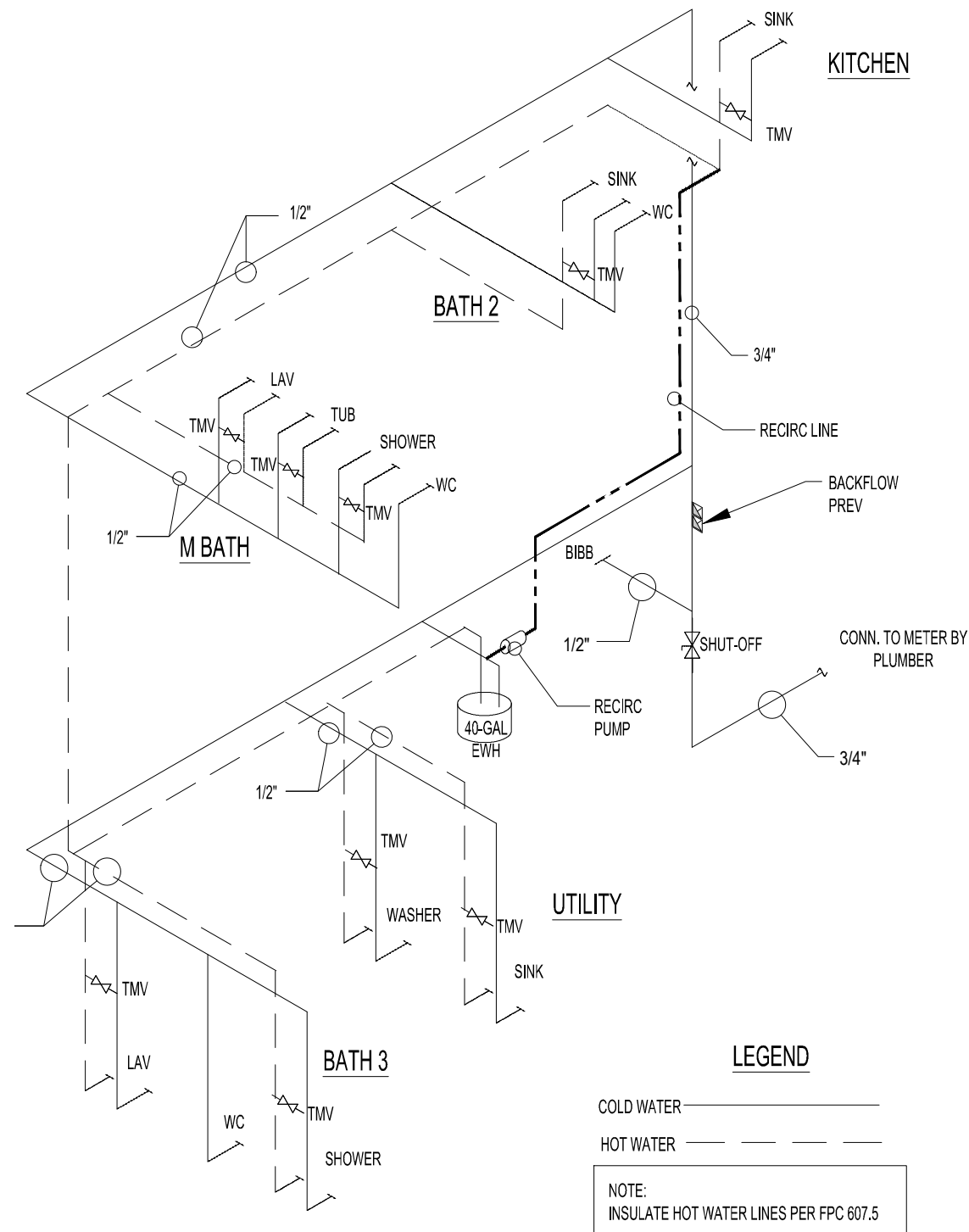

1 TYPICAL DOMESTIC WATER RISER
(PER UNIT)

(PER BLDG)

WSFU			
	QTY	VALUE	TOTAL
CLOTHES WASHER	2	1.4	2.8
FULL BATH GROUP	6	3.6	21.6
HOSE BIBB	2	2.5	5.0
KITCHEN GROUP	2	2.5	5.0
			34.4

DFU			
	QTY	VALUE	TOTAL
CLOTHES WASHER	2	2	4
FULL BATH GROUP	6	5	30
KITCHEN GROUP	2	2	4
			38

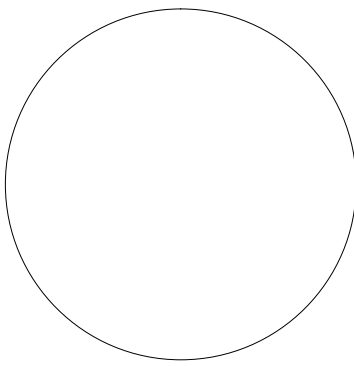

Robert E. Gregg FL #9927
KY #3396 CT #8153
SC #4334 NJ #15414
MS #2335 VA #6737
OH #5898 TN #4334

Copy of this plan is not valid unless signed, sealed and dated by the architect of record

Copyright:
This drawing is the property of R.E. Gregg Architects and under no circumstances may this drawing be reproduced, published, altered or used in any way without written authorization from R.E. Gregg Architects.

Contractor shall check and verify all dimensions and coordinate all field conditions. All discrepancies and conflicts shall be reported to the architect in writing prior to proceeding or continuing with construction. Unreported discrepancies and conflicts shall remain the responsibility of the contractor.

DUPLEX
8701 OVERLOOK DRIVE
TEMPLE TERRACE, FL 33617

DRAWN BY: KG
CHECKED BY: REG
ISSUE DATE: 11-1-2023

REVISIONS:

- △
- △
- △
- △
- △
- △
- △
- △

PLUMBING

P101

PANELBOARD

200A 120 / 240V, 1PH, 3W
12 K AIC
GROUND BAR
PROVIDE FEED-THRU LUGS

CKT No.	DESCRIPTION	BREAKER		BREAKER		DESCRIPTION	CKT No.
		POLE	AMPS	AMPS	POLE		
1	A/C #1	2	50	20	1	LIGHTING EXTERIOR	2
3				20	1	LIGHTING 1ST FLOOR	4
5	RECEPT - 1ST FLOOR	1	20	50	2	A/C #2	6
7	RECEPT - 2ND FLOOR	1	20				8
9	WATER HEATER	2	30	20	1	LIGHTING 2ND FLOOR	10
11				20	1	LIGHTING 3RD FL	12
13	RECEPT - 3RD FLOOR	1	20	30	2	DRYER	14
15	RECEPT - EXTERIOR	1	20				16
17	RECEPT - REFRIG	1	20			SPACE	18
19	SPACE					SPACE	20
21	SPACE					SPACE	22
23	SPACE					SPACE	24

LOAD CALCULATIONS (PER UNIT)		
TYPE	VALUE	TOTAL VA
GENERAL LIGHTING & RECEPT	2487 SF x 3.0 VA = 7461	
SMALL APPL.	3 X 1500 VA = 4500	
WASHER	1500 VA	
	3000 VA @ 100%	
	12,672 VA @ 35%	
SUBTOTAL		7436
DRYER		5,000
RANGE	11,000 VA / TABLE 2220.55, COLUMN C	8000
DISPOSAL	800 VA @ 75%	600
MICROWAVE	1500 VA @ 75%	1125
DISHWASHER	1200 VA @ 75%	900
WATER HEATER	2 x 4500 VA @ 75%	6750
A/C	1 X 6000 VA	6,000
LARGEST MOTOR LOAD	12,000 VA @ 25%	3000
TOTAL		44,811

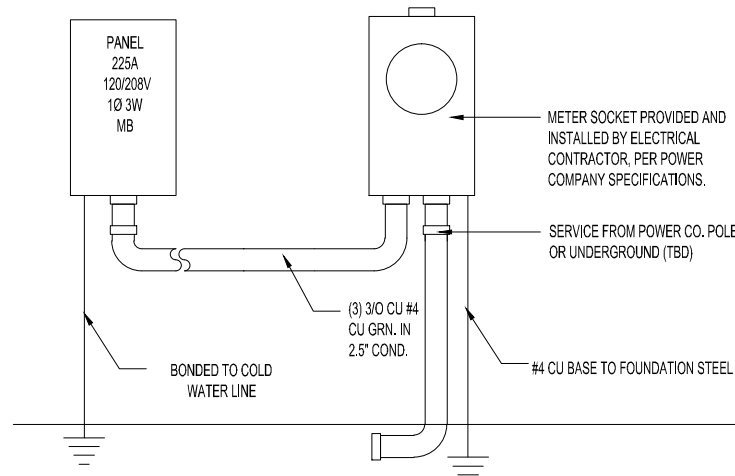

TYPICAL POWER RISER

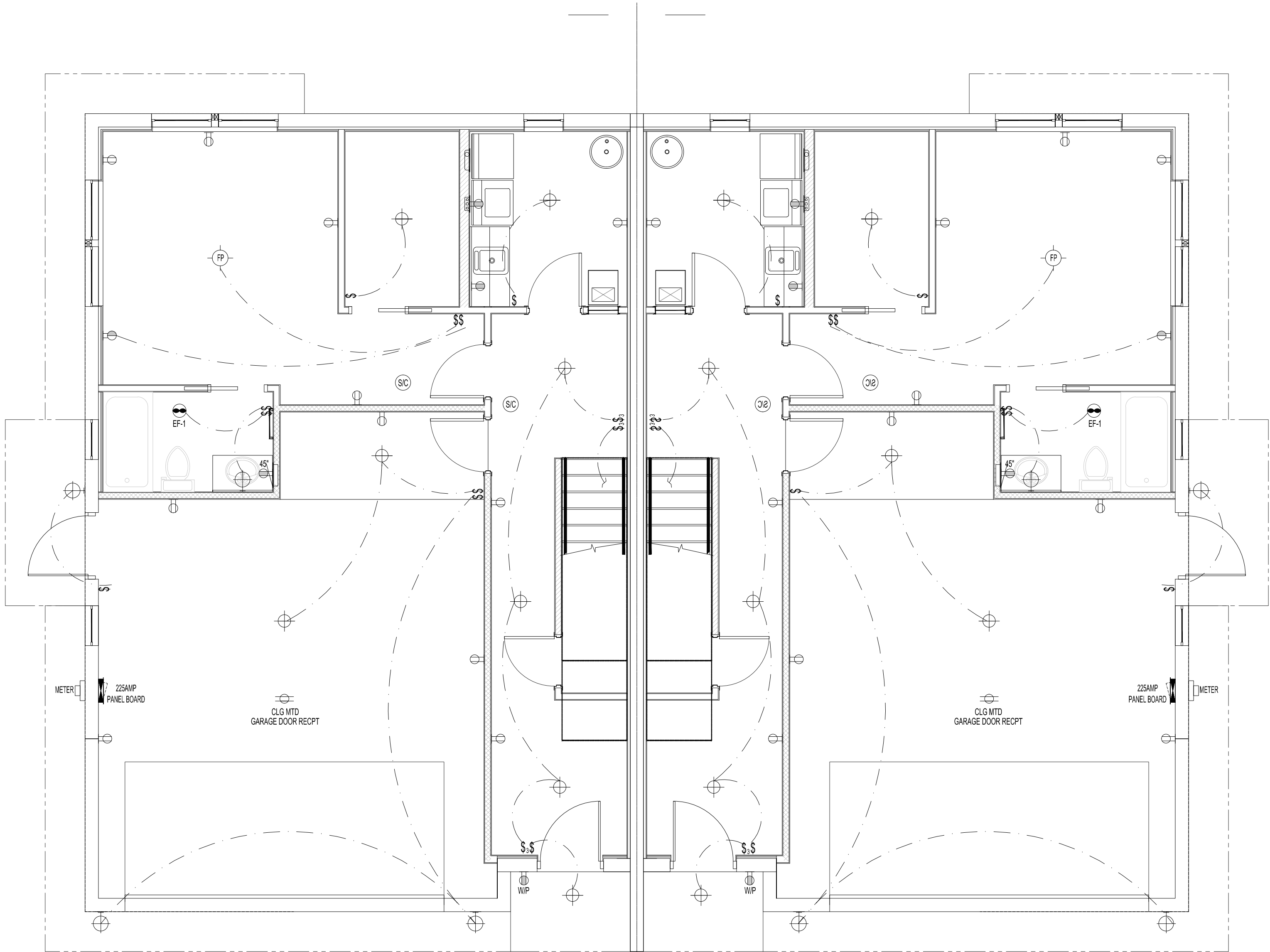

1st FLOOR POWER / LIGHTING PLAN

SCALE: 1/4" = 1'-0"

NOTES:

LIGHTING TO BE LED

SMOKE / CO2 DETECTORS TO BE INTERCONNECTED AND HARDWIRED

WALL AND CEILING MOUNTED FIXTURES PENETRATING FIRE PROTECTION TO BE FIRE RATED

ALL RECEPTACLES TO BE ARC-FAULT PER:
2017 NEC 210.12

GFCI RECEPTACLES TO BE PROVIDED PER:
2017 NEC 2017 210.8
210.8 (D) - DISHWASHER
210.8 (A) (10) - LAUNDRY

LIGHT SWITCHES @ 48"

RECEPTACLES AND JACKS @ 18" U.N.O.

RECEPTACLES LOCATED OVER COUNTERS TO BE MOUNTED SIDEWAYS

LIGHTING SYMBOL

MARK	DESCRIPTION	MODEL NO.
	6" LED CAN LIGHT SOFFIT / CEILING	
	6" LED CAN LIGHT SOFFIT / CEILING VAPOR PROOF	
	EXT SURFACE MOUNTED LED WALL FIXTURE	
	CEILING MOUNTED FIXTURE	
	FAN PREWIRE AND FIXTURE BOX	
	WALL MOUNTED FIXTURE / SCONCE	
	EXHAUST FAN	
	EXHAUST FAN W/ LED LIGHT	

POWER SYMBOLS

	SWITCH, SINGLE POLE		RECEPTACLE, QUAD GFCI - 2 NEMA 5-R15
	SWITCH, 3-POLE		RECEPTACLE, QUAD - NEMA 5-R15
	SWITCH, DIMMER		RECEPTACLE, 240V SERVICE
	JUNCTION BOX		ELECTRICAL PANEL 225 AMP / 30 SPACE
	RECEPTACLE, DUPLEX, ARC FAULT - NEMA 5-R15		SMOKE / CARBON MONOXIDE DETECTOR
	RECEPTACLE, DUPLEX, SWITCHED - NEMA 5-R15 (HALF-HOT)		220V DIRECT WIRE
	RECEPTACLE, DUPLEX - NEMA 5-R15 W/ EXTERIOR WEATHERPROOF BOX		TELEPHONE / NETWORK JACK / CABLE
	RECEPTACLE, DUPLEX GFI - NEMA 5-R15		CABLE JACK

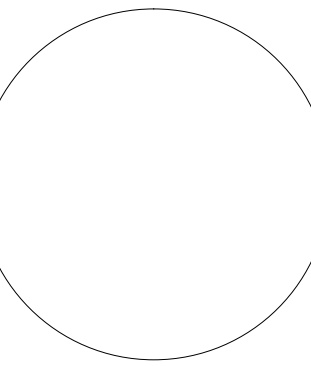

Copy of this plan is not valid unless signed, sealed and dated by the architect of record

Copywrite:
This drawing is the property of R.E. Gregg Architects and under no circumstances may this drawing be reproduced, published, altered or used in any way without written authorization from R.E. Gregg Architects.

Contractor shall check and verify all dimensions and coordinate all field conditions. All discrepancies and conflicts shall be reported to the architect in writing prior to proceeding or continuing with construction. Unreported discrepancies and conflicts shall remain the responsibility of the contractor.

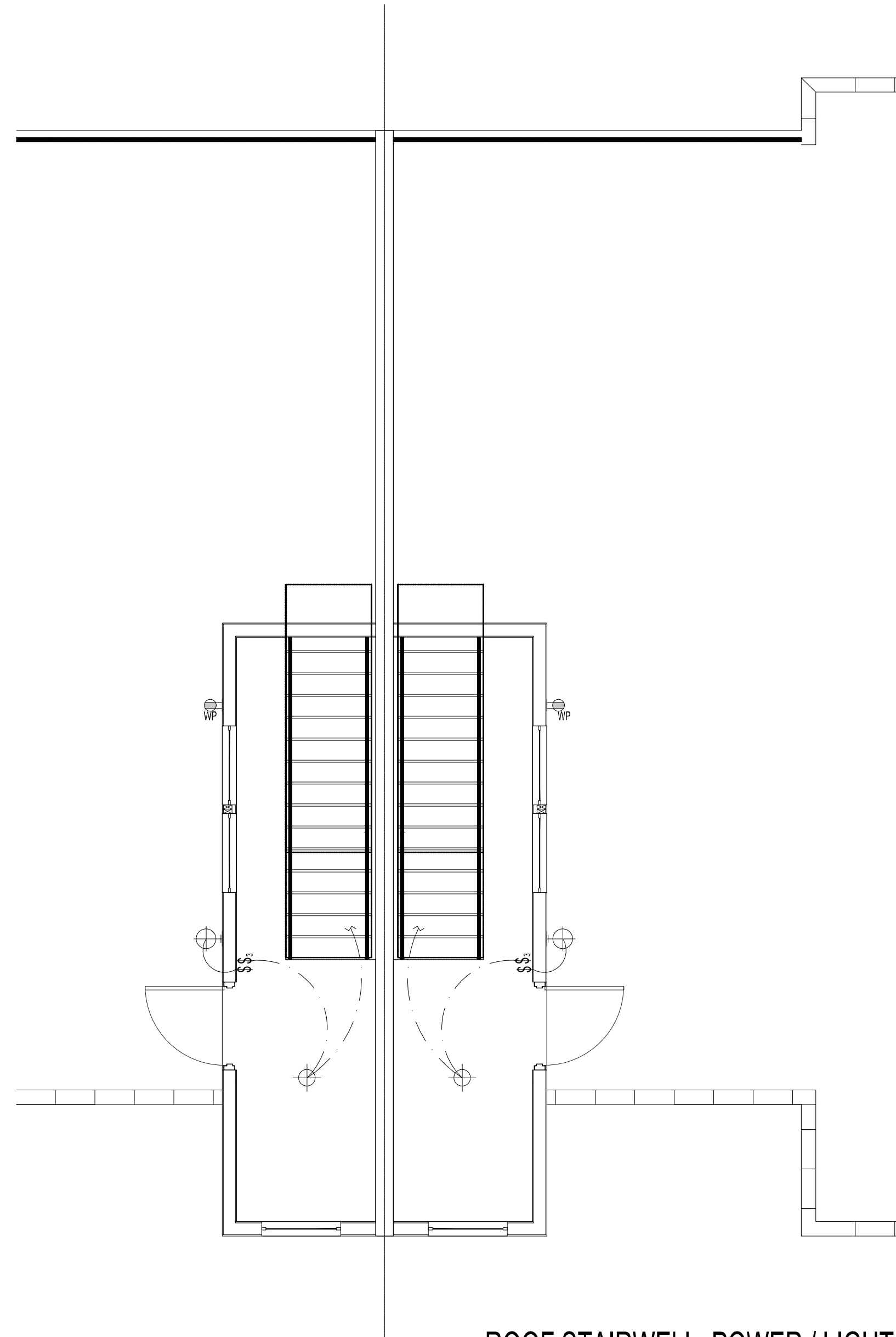

ROOF STAIRWELL POWER / LIGHTING PLAN
SCALE: 1/4" = 1'-0"

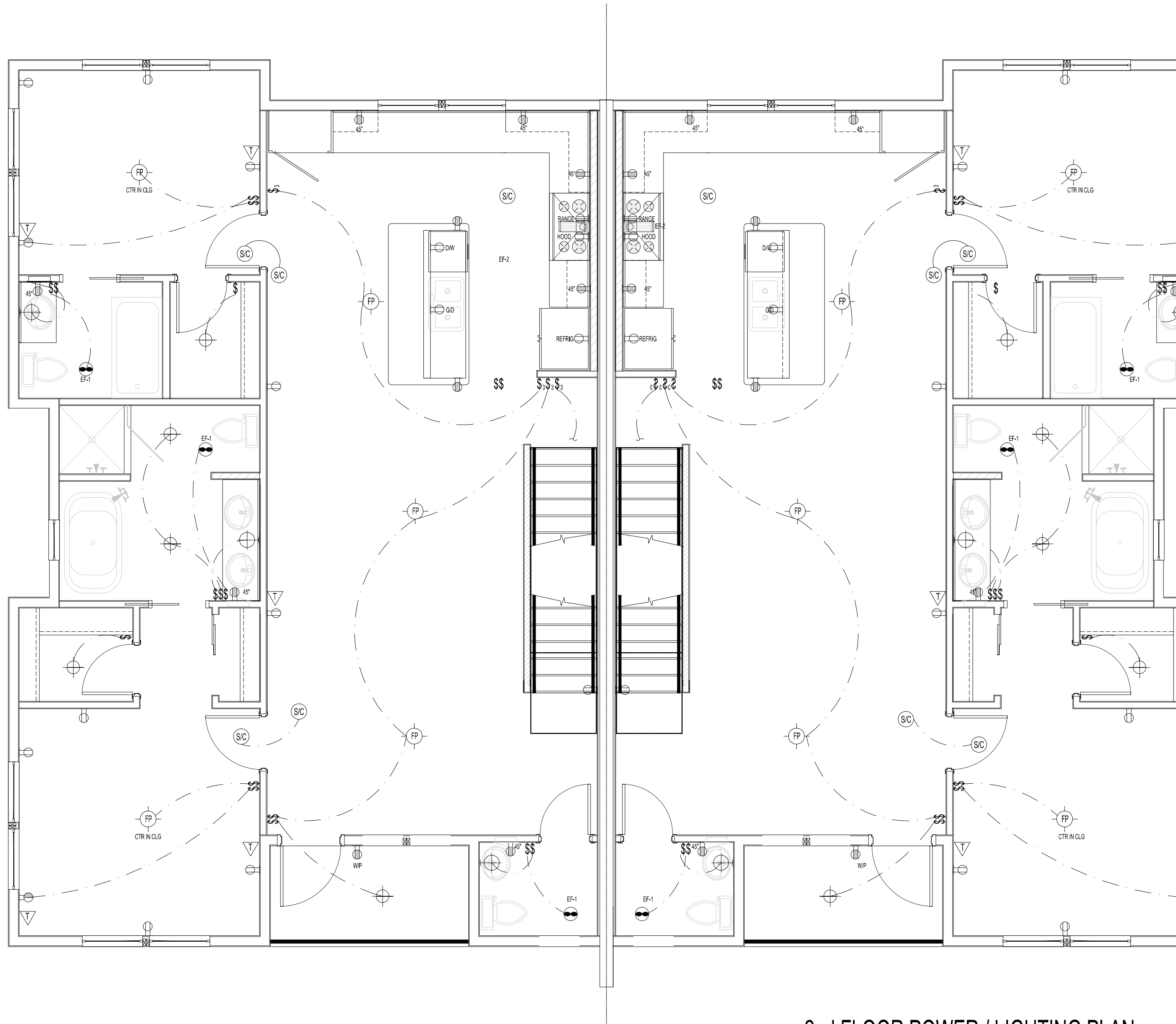

2nd FLOOR POWER / LIGHTING PLAN
SCALE: 1/4" = 1'-0"

EXHAUST FAN SCHEDULE

MARK	MFG	MODEL #	ELECTRICAL		DUCT
			CFM's	Amps	
EF-1	BROAN	684	80	.5	4"
EF-2	WINFLO	631T/XP11(75)	(MAX) 200	.5	6"

NOTES:

LIGHTING TO BE LED
SMOKE / CO2 DETECTORS TO BE INTERCONNECTED AND HARDWIRED
WALL AND CEILING MOUNTED FIXTURES PENETRATING FIRE PROTECTION TO BE FIRE RATED
ALL RECEPTACLES TO BE ARC-FAULT PER: 2017 NEC 210.12
GFCI RECEPTACLES TO BE PROVIDED PER: 2017 NEC 2017 210.8 210.8 (D) - DISHWASHER 210.8 (A) (10) - LAUNDRY
LIGHT SWITCHES @ 48"
RECEPTACLES AND JACKS @ 18" U.N.O.
RECEPTACLES LOCATED OVER COUNTERS TO BE MOUNTED SIDEWAYS

LIGHTING SYMBOL

MARK	DESCRIPTION	MODEL NO.
○	6" LED CAN LIGHT SOFFIT / CEILING	
○ VP	6" LED CAN LIGHT SOFFIT / CEILING VAPOR PROOF	
⊕	EXT SURFACE MOUNTED LED WALL FIXTURE	
⊕	CEILING MOUNTED FIXTURE	
⊕ FP	FAN PREWIRE AND FIXTURE BOX	
○	WALL MOUNTED FIXTURE / SCONCE	
⊖	EXHAUST FAN	
⊖	EXHAUST FAN W/ LED LIGHT	

POWER SYMBOLS

\$	SWITCH, SINGLE POLE	⊕	RECEPTACLE, QUAD GFCI - 2 NEMA 5-R15
\$ ₃	SWITCH, 3-POLE	⊕	RECEPTACLE, QUAD - NEMA 5-R15
\$ _D	SWITCH, DIMMER	⊕	RECEPTACLE, 240V SERVICE
J	JUNCTION BOX	⊕	ELECTRICAL PANEL 225 AMP / 30 SPACE
⊕	RECEPTACLE, DUPLEX, ARC FAULT - NEMA 5-R15	SC	SMOKE / CARBON MONOXIDE DETECTOR
⊕	RECEPTACLE, DUPLEX, SWITCHED - NEMA 5-R15 (HALF-HOT)	▲	220V DIRECT WIRE
VP	RECEPTACLE, DUPLEX - NEMA 5-R15 W/ EXTERIOR WEATHERPROOF BOX	T	TELEPHONE / NETWORK JACK / CABLE
⊕	RECEPTACLE, DUPLEX GFI - NEMA 5-R15	C	CABLE JACK

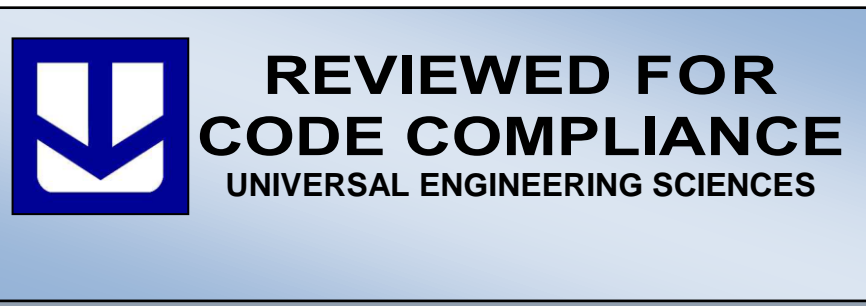

Robert E. Gregg
ARCHITECT

Robert E. Gregg
Cell: 727.644.8193
Email: archgreg@aol.com
1008 Woodhuff Ave., Clearwater, FL 33766

Robert E. Gregg
FL #9927
KY #3396
SC #4334
MS #2335
OH #5898

CT #8153
NJ #15414
VA #6737
TN #4334

Copy of this plan is not valid unless signed, sealed and dated by the architect of record

Copywrite:
This drawing is the property of R.E. Gregg Architects and under no circumstances may this drawing be reproduced, published, altered or used in any way without written authorization from R.E. Gregg Architects.

Contractor shall check and verify all dimensions and coordinate all field conditions. All discrepancies and conflicts shall be reported to the architect in writing prior to proceeding or continuing with construction. Unreported discrepancies and conflicts shall remain the responsibility of the contractor.

DUPLEX
8701 OVERLOOK DRIVE
TEMPLE TERRACE, FL 33617

DRAWN BY: KG
CHECKED BY: REG
ISSUE DATE: 11-1-2023

REVISIONS:
△
△
△
△
△
△
△
△
△
△

POWER / LIGHTING PLAN
E102