



IJOSHI ENTERPRISES

TRUST THE PRECISION



www.ijoshi.in

WELCOME TO IJOSHI ENTERPRISES



www.ijoshi.in

ABOUT US

We are IJoshi Enterprises, a trusted manufacturer and exporter of precision machined components located in Pirangut, Pune. Over the past 5 years, we have successfully delivering to customers across countries, including the USA, Brazil, Germany, and Australia, while also catering to esteemed clients within India.

Our expertise lies in providing fully finished components that are ready for assembly, ensuring seamless integration into your production processes. We take pride in maintaining quality and delivery timelines for domestic and international customers.

With strong partnerships with forging and casting suppliers, we offer a one-stop solution for all your precision manufacturing needs, simplifying your supply chain.

We have extensive experience working with a variety of materials, including Alloy Steel, Stainless Steel, Aluminum, Nylon, and Teflon.

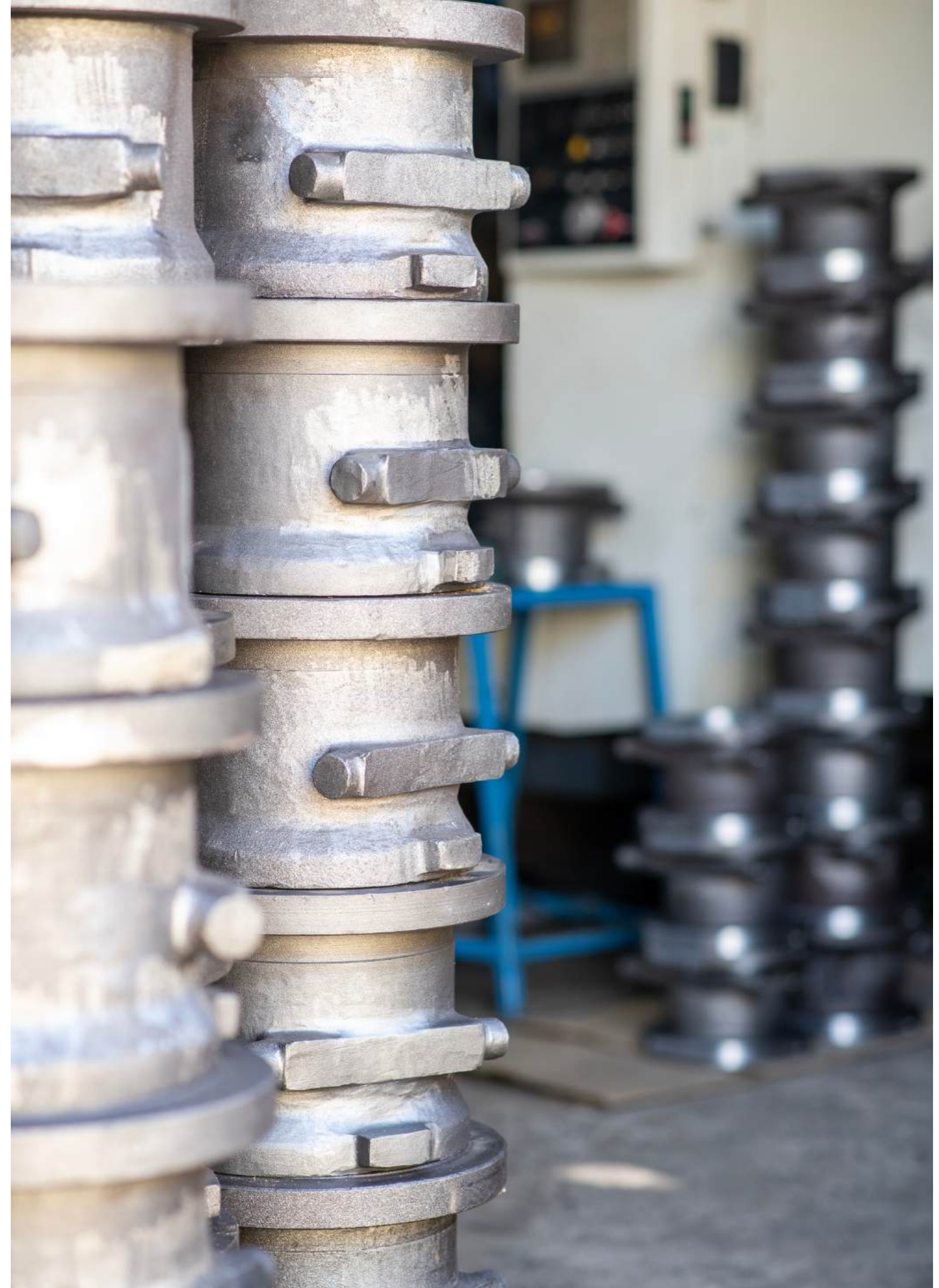

VISION AND MISSION



VISION

At IJoshi Enterprises, we are committed to building long-term, mutually beneficial partnerships with organizations.

MISSION

Build trust and deliver first time right and maintain consistent quality in every task.

www.ijoshi.in



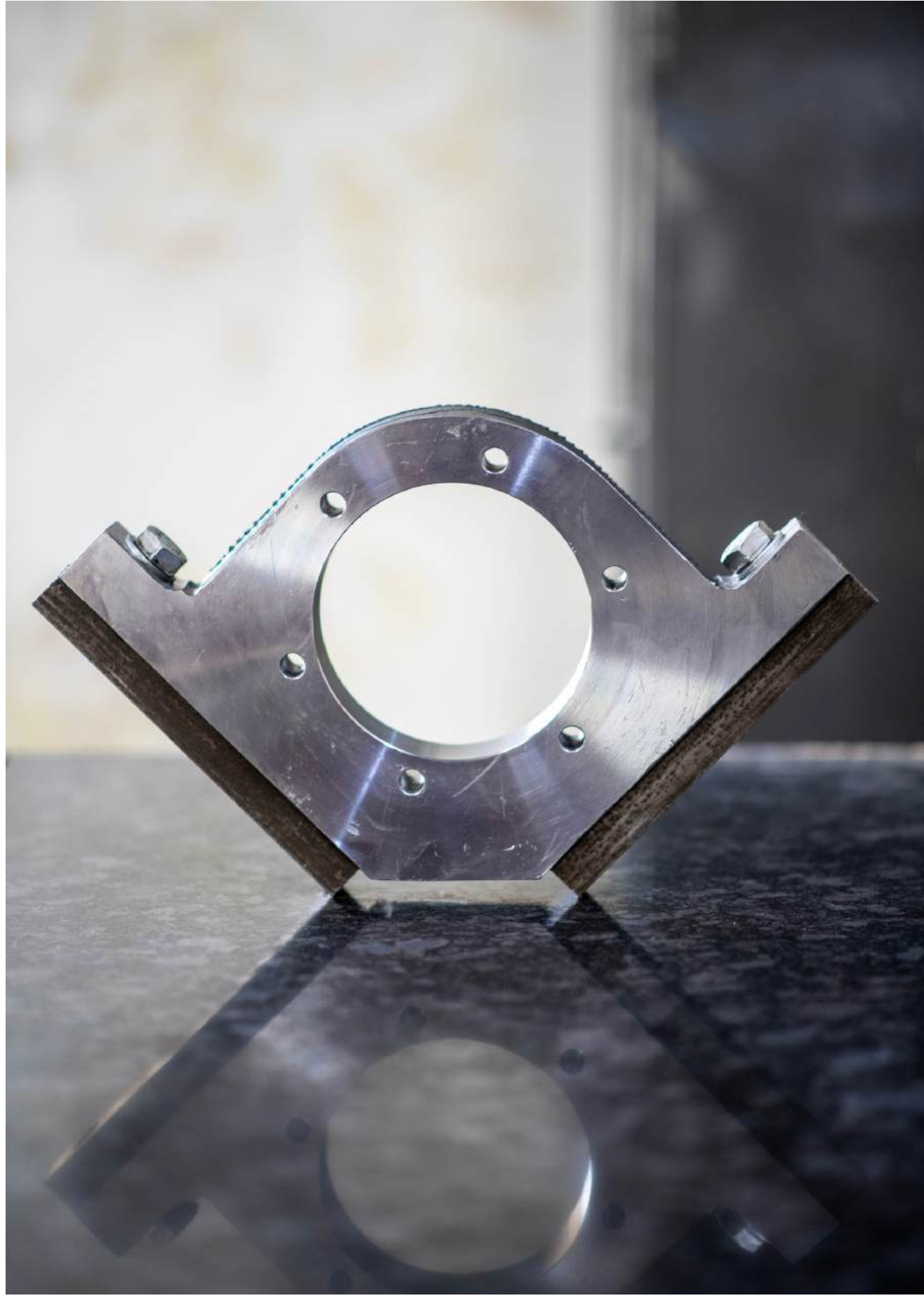

OUR FACILITY

Machine Type : CNC
Brand Name : Lokesh
Chuck Dia : 210 mm



VMC : Twin Horn, Taiwan Make
Bed Size : X1270 Y750 Z650mm
with 4th axis



OUR FACILITY



Machine Type : CNC
Brand Name : Daewoo Puma
Chuck Dia : 200 mm

Machine Type : CNC
Brand Name : Daewoo Puma
Chuck Dia : 250 mm

...

OUR PROJECT



[LEARN MORE](#)

EXPORT TO AUSTRALIA

Part Name : Pulley Part
Weight : 6 Kgs
Mfg Process : Forging + Machining
Material : C15
Application : Large Trucks



Part Name : Bracket Part
Weight : 11 Kgs
Mfg Process : Casting + Machining
Material : EN-GJS-400
Application : Large Trucks



EXPORT TO USA

Part Name : Armature Disc
Weight : 1 Kgs
Mfg Process : Bar Machining
Material : C15
Application : Compressor Clutch



Part Name : Rotor
Weight : 4.3 Kgs
Mfg Process : Forging + Machining
Material : C15
Application : Compressor Clutch



EXPORT TO USA

Part Name : Flange
Weight : 2 Kgs
Mfg Process : Bar Machining
Material : C15
Application : Large Trucks

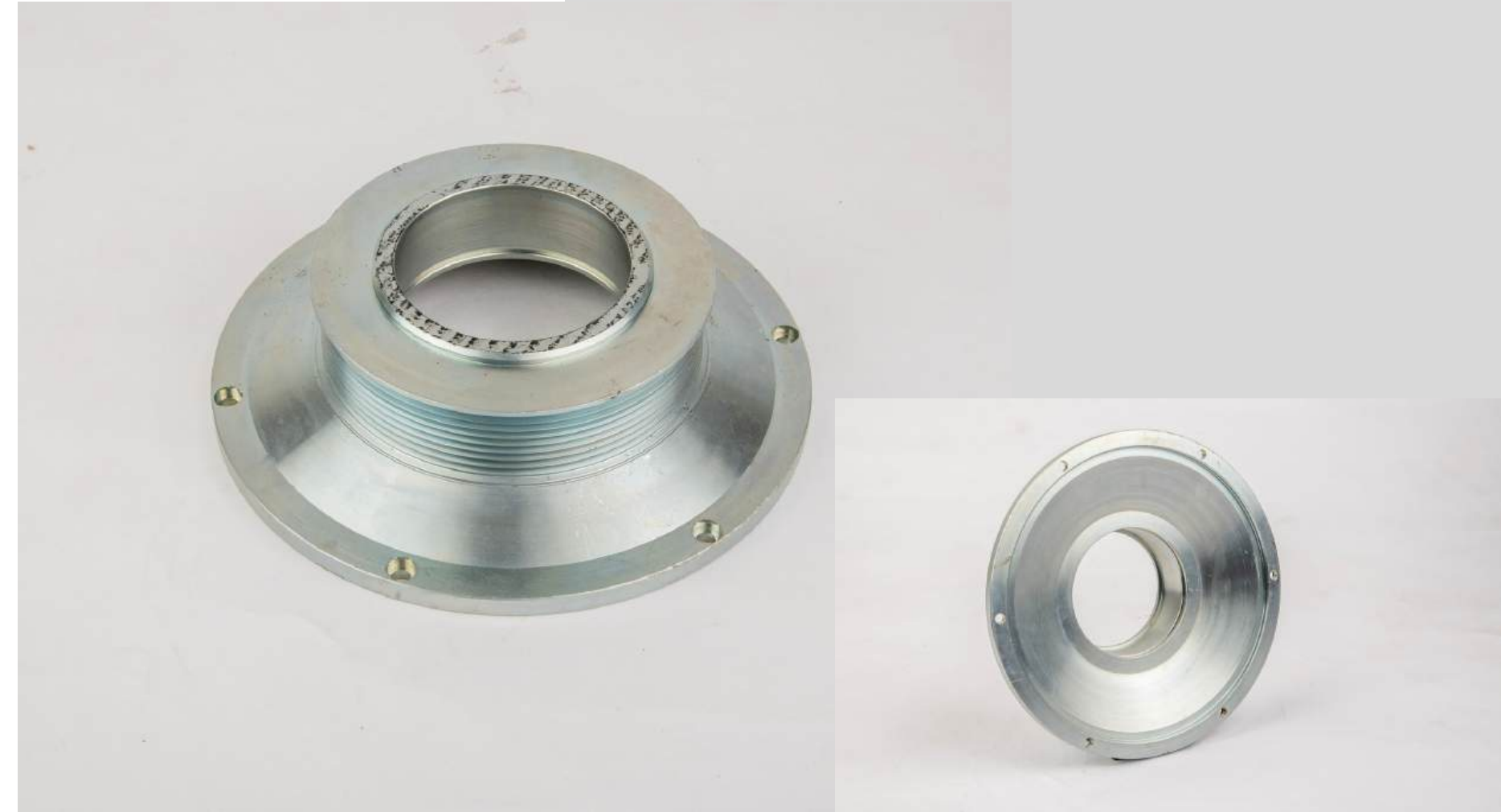

Part Name : Hub
Weight : 0.53 Kgs
Mfg Process : Forging + Machining
Material : 42CrMo4
Application : Compressor Clutch



INDIGENOUS CUSTOMER

Part Name : Differential Flange
Weight : 1.8 Kgs
Mfg Process : Bar Machining
Material : EN19
Application : Defense Vehicle



Part Name :
Weight : 0.9 Kgs
Mfg Process : Bar Machining
Material : EN-GJS-400
Application : Defense Vehicle



INDIGENOUS CUSTOMER

Part Name : Strut Mount
Weight : 0.35 Kgs
Mfg Process : Bar Machining
Material : C45
Application : Defense Vehicle



Part Name : Seal Cap
Weight : 0.2 Kgs
Mfg Process : Bar Machining
Material : IS2062
Application : Surface Grinding Machine



INDIGENOUS CUSTOMER

Part Name : Lower Clamp
Weight : 0.025 Kgs
Mfg Process : Bar Machining
Material : Brass
Application : Surface Grinding Machine



Part Name : Bush
Weight : 0.015 Kgs
Mfg Process : Bar Machining
Material : IS2062
Application : Surface Grinding Machine



OTHER PARTS

Part Name : Connector
Weight : 0.045 Kgs
Mfg Process : Machining
Material : PA6
Application : Filter



Part Name : Coupling
Weight : 0.250 Kgs
Mfg Process : Machining
Material : Cast Nylon
Application : Heavy Vehicle



OTHER PARTS



OTHER PARTS



CERTIFICATION

Certificado · Sertifika · प्रमाण पत्र · Zertifikat · شهادة



IJOSHI ENTERPRISES

Regd. Office: A602, Kalashri MD Rivera, Sr. No. 281/1, Behind Siddhi Lawns,
Bhugaon, Pune- 412115, Maharashtra, India
Factory : Sr.No. 399/3/A2, Ghotawade Rd, Behind MSEB Office, Bhare,
Tal. Mulshi, Pune- 412115, Maharashtra, India

This certificate verifies that the above Organisation has been audited on the above address for scope as under
and found to be in accordance with the requirements of Management system.

ISO 9001:2015

Quality Management Systems

Trading, Manufacturing and Supply of Machined Components

Certificate No. : EQ-01240429

Date of initial registration	29-04-2024
Date of this certificate	29-04-2024
Certificate Expiry	28-04-2025*
Recertification Due	28-04-2027

*After successful completion of Annual Surveillance Audit, New Certificate will be issued.

This Certificate is valid as per Rules and Regulations of ECL & also the surveillance audits conducted atleast once a year.
To check the certification validity please visit our website- www.theecl.com or contact at- info@theecl.com



James
Auth. Sign.

Equalitas Certifications Limited

Accreditation by QABCB, 196 Rose Street, Edinburgh, United Kingdom, EH2 4AT
512, DDA 1, District Center, Janakpuri, New Delhi-110058, India, Ph: +91 11 46681431, 9540751844
Email : info@theecl.com, Website: www.theecl.com

Rev: 01

Certificado · Sertifika · प्रमाण पत्र · Zertifikat · شهادة



IJOSHI ENTERPRISES

Regd. Office: A602, Kalashri MD Rivera, Sr. No. 281/1, Behind Siddhi Lawns,
Bhugaon, Pune- 412115, Maharashtra, India
Factory : Sr.No. 399/3/A2, Ghotawade Rd, Behind MSEB Office, Bhare,
Tal. Mulshi, Pune- 412115, Maharashtra, India

This certificate verifies that the above Organisation has been audited on the above address for scope as under
and found to be in accordance with the requirements of Management system.

ISO 14001:2015

Environmental Management Systems

Trading, Manufacturing and Supply of Machined Components

Certificate No. : EE-01240429

Date of initial registration	29-04-2024
Date of this certificate/ Issue No.	29-04-2024
Certificate Expiry	28-04-2025*
Recertification Due	28-04-2027

*After successful completion of Annual Surveillance Audit, New Certificate will be issued.

This Certificate is valid as per Rules and Regulations of ECL & also the surveillance audits conducted atleast once a year.
To check the certification validity please visit our website- www.theecl.com or contact at- info@theecl.com



James
Auth. Sign.

Equalitas Certifications Limited

Accreditation by QABCB, 196 Rose Street, Edinburgh, United Kingdom, EH2 4AT
512, DDA 1, District Center, Janakpuri, New Delhi-110058, India, Ph: +91 11 46681431, 9540751844
Email : info@theecl.com, Website: www.theecl.com

Rev: 01

GET IN TOUCH

Please consider visiting our facility at your convenience.



[Click here for Google Location](#)

iJoshi Enterprises

Sr No. 399/3/A2, , Behind MSEB Office,
Bhare, Tal, Mulshi, Pune, Maharashtra
412115



nutan.ijoshi@gmail.com



www.ijoshi.in



+91 8766887208

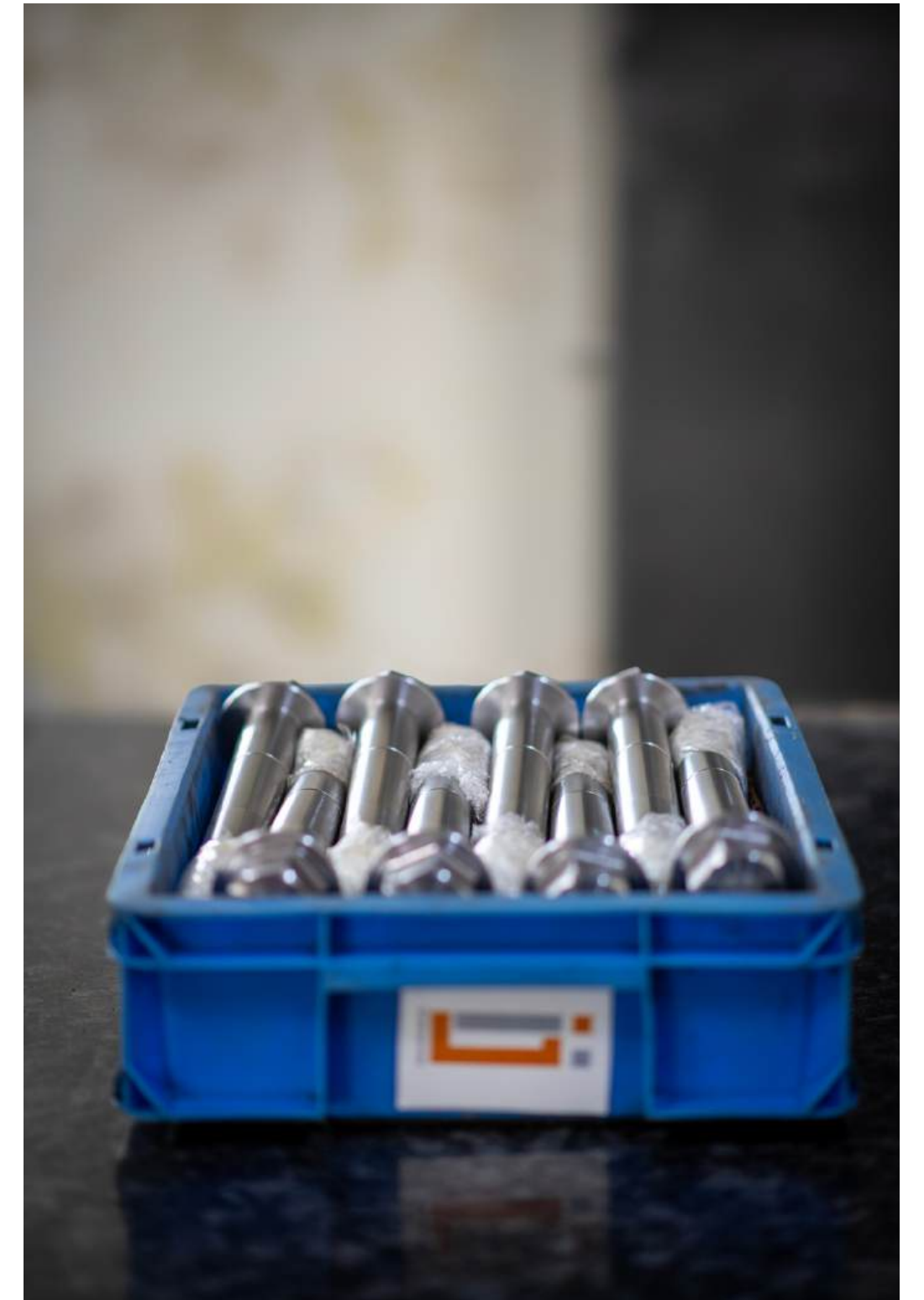

iJOSHI ENTERPRISES

THANK YOU

FOR YOUR ATTENTION

