AI AUTOMATION PLAYBOOK

FOR ENTREPRENEURS

Prepared by: Lina Tay
Founder — SixPrecious
AI Automation & Business Systems

A practical introduction to how entrepreneurs can automate repetitive work, streamline operations, and build scalable business systems using AI and workflow automation.

Save 10–20 Hours Per Week Using Smart Workflows

Introduction

Many entrepreneurs spend hours every week doing repetitive tasks that could easily be automated.

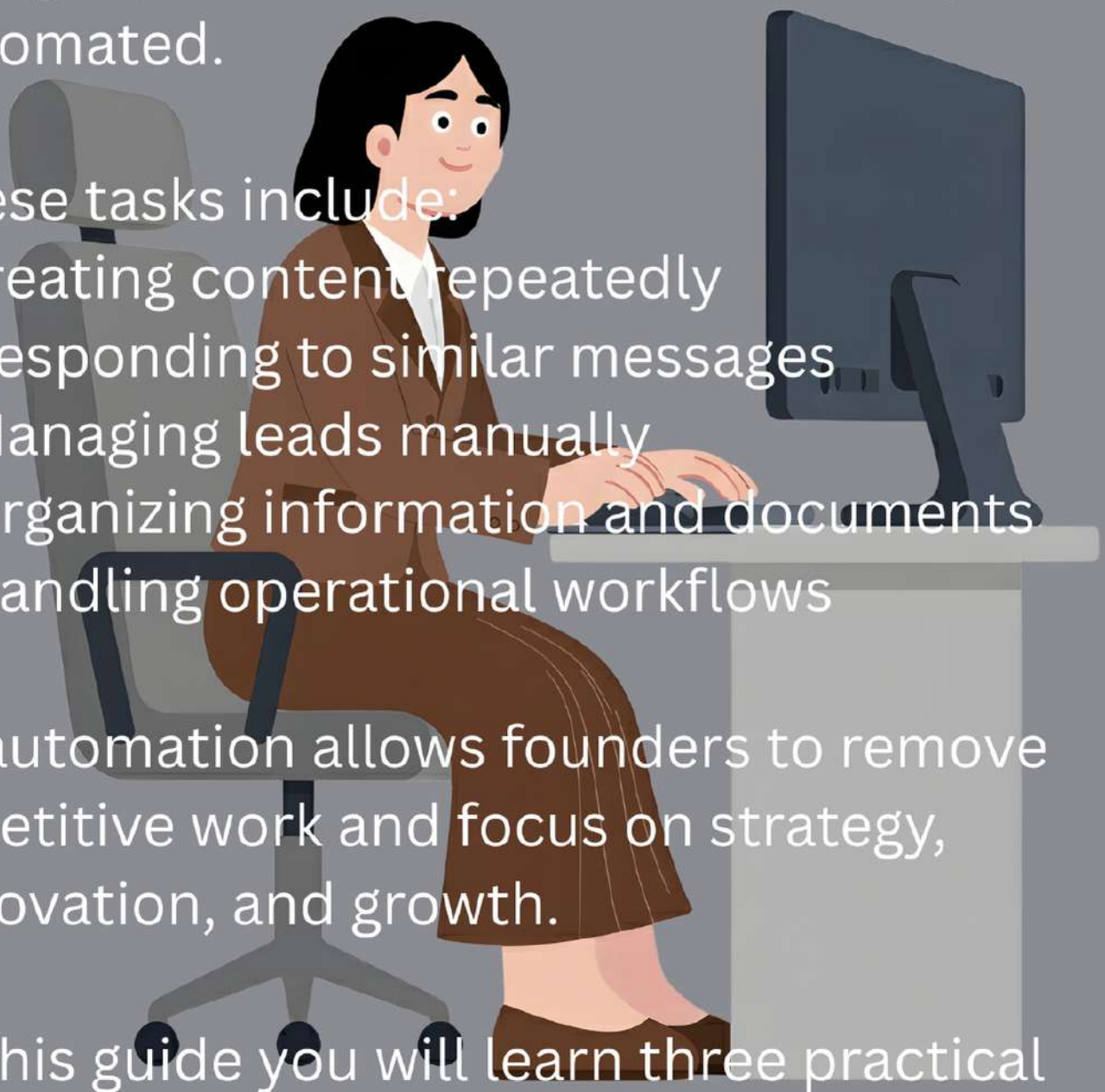

These tasks include:

- Creating content repeatedly
- Responding to similar messages
- Managing leads manually
- Organizing information and documents
- Handling operational workflows

AI automation allows founders to remove repetitive work and focus on strategy, innovation, and growth.

In this guide you will learn three practical automation workflows that can save entrepreneurs significant time every week.

The Hidden Cost of Manual Work

Many businesses unknowingly lose time and opportunities because processes are handled manually.

Common challenges include:

- Slow response to leads
- inconsistent follow-up
- repetitive content creation
- information scattered across multiple tools

When businesses rely heavily on manual work, it becomes harder to scale.

Automation helps create systems that run consistently and efficiently.

Entrepreneurs who build automation early often gain a major operational advantage.

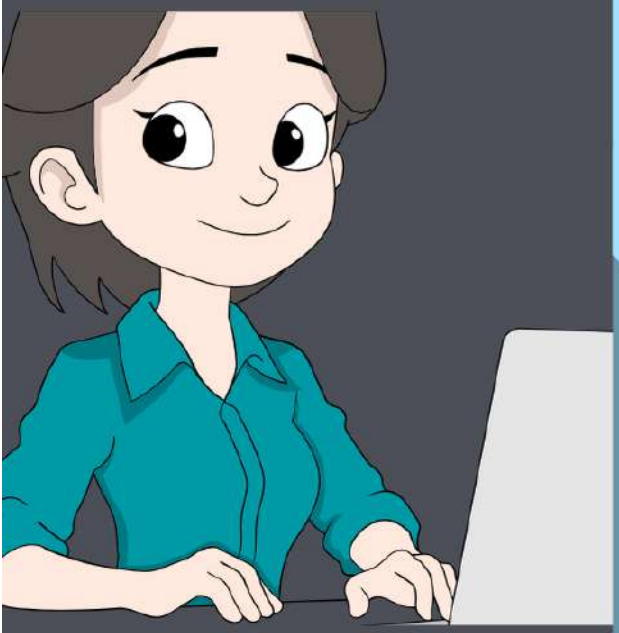

Workflow #1
Content Automation System

Content creation can consume many hours every week.

Automation allows one idea to become multiple pieces of content automatically.

Social media scheduler

Result:
- LinkedIn posts
- Instagram captions
- Blog articles
- Email newsletters

This significantly reduces content creation time while maintaining consistency.

Automation Systems We Design & Implement

These examples illustrate how automation can simplify common business workflows.

SixPrecious helps businesses design and implement automation systems such as:

- Content automation systems
- Lead capture and follow-up automation
- CRM workflow automation
- AI knowledge assistants for teams
- Document and data processing automation
- Marketing and customer communication automation

Workflow #2
Lead Capture Automation

Many businesses lose potential clients simply because follow-up is inconsistent.

Automation ensures every lead receives attention immediately.

Example workflow:

Website form

↓

CRM system

↓

Automatic welcome email

↓

Follow-up reminder

Benefits:

- Faster response time
- No missed leads
- Better customer experience
- Higher conversion rates

Workflow #3
AI Assistant Systems

AI assistants can support entrepreneurs by managing information and routine tasks.

Examples include →

1. Summarizing meeting notes
2. Drafting responses to messages
3. Organizing research
4. Managing business knowledge

AI assistants help reduce mental workload and improve productivity.

Many businesses have processes that can be automated but are often overlooked.

Some common automation opportunities include:

- Lead capture and automatic follow-up
- Social media content scheduling
- Customer onboarding workflows
- Appointment booking and reminders
- Document processing and reporting
- Internal knowledge assistants for teams
- Customer support automation

These small automation improvements can save significant time every week and allow businesses to operate more efficiently.

Building Smarter Businesses

Automation is not about replacing people.

It is about removing repetitive work

so entrepreneurs can focus on meaningful activities.

Businesses that adopt automation early benefit from:

- Higher efficiency
- faster scaling
- better use of time and resources

Interested in AI Automation for Your Business?

If you are exploring AI automation or workflow systems for your business, feel free to connect.

LinkedIn : Sixprecious

Website
sixprecious.com