

# It is Well With My Soul

(Voice is optional) (Adjust to any four voices - original was all Tenors)

Vocal  
(4 Pt)

# It is Well With My Soul

(Vocal parts are optional - the first clarinet part will cover the melody)

by Spafford & Bliss  
arr. by J. K. Auberg

(Adjust to any four voices - original was all Tenors)

4

23

Trumpet (solo)

# It is Well With My Soul

by Spafford & Bliss  
arr. by J. K. Auberg

*optional octave lower* -----

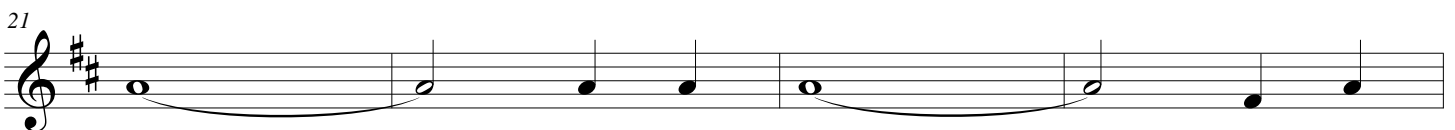
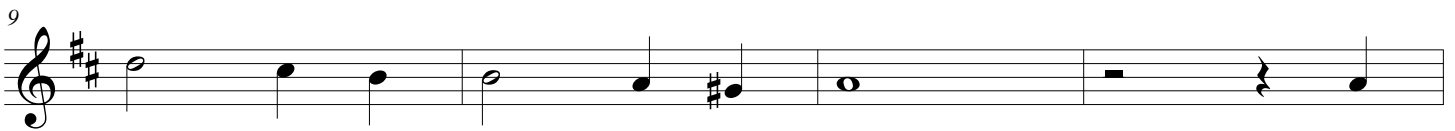
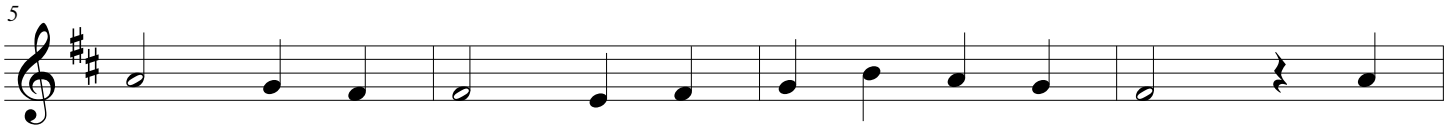
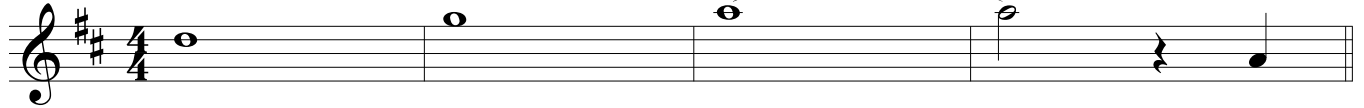

# It is Well With My Soul

by Spafford & Bliss  
arr. by J. K. Auberg

# It is Well With My Soul

by Spafford & Bliss  
arr. by J. K. Auberg

# It is Well With My Soul

by Spafford & Bliss  
arr. by J. K. Auberg

# It is Well With My Soul

by Spafford & Bliss  
arr. by J. K. Auberg

Paper  
Claves

# It is Well With My Soul

by Spafford & Bliss  
arr. by J. K. Auberg

