

Clarinet Solo

It Had to Be You

Music by Isham Jones
arr. by J. K. Auberg

Swing! ♩ = ♪³ ♪ (♩ = 110)

Clarinet

Maracas

5

f

mf

ff

(palm hits)

17

17

21

21

f *mp* *f*

25

25

mp *f* *mp*

30

30

f *mp* *f*

35

35

mp f *mp f* *mp* *f*

39

39

mp *f* *mp* *f*

43

43

mp *f*

47

47

51

51

Clarinet Solo

It Had to Be You

Music by Isham Jones
arr. by J. K. Auberg

Clarinet

Swing! ♩ = $\frac{1}{2}$ (♩ = 110)

mp

5

f *mf*

9

13

17

21

f *mp* *f*

25

mp *f* *mp*

30

f *mp* *f*

35

mp *f* *mp* *f* *mp* *f*

39

mp *f* *mp* *f*

43

mp *f*

47

51

It Had to Be You

Music by Isham Jones
arr. by J. K. Auberg

Swing! $\text{♩} = \text{♩}^3 \text{♩}$ ($\text{♩} = 110$)

mp

(opt. octave lower)

f *mf*

5 9 13 16 20

(opt. octave lower)

f *mp*

24 *f* *mp* *f*

28 *mp* *f*

33 *mp* *f* *mp* *f* *mp* *f*

37 *mp* *f* *mp* *f*

41 *mp* *f*

45 *mp* *f*

49 (opt. octave lower) (loco)

It Had to Be You

Music by Isham Jones
arr. by J. K. Auberg

Swing! $\text{♩} = \text{♩}^{\text{3}} \text{♩}$ ($\text{♩} = 110$)

5 *f* *mf*

9

13

17

22 *f* *mp* *f* *mp*

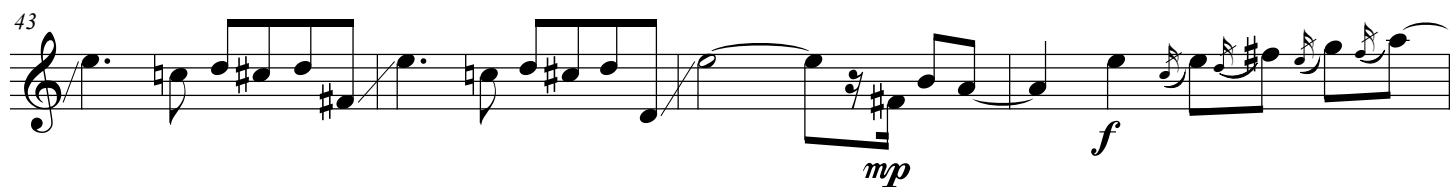
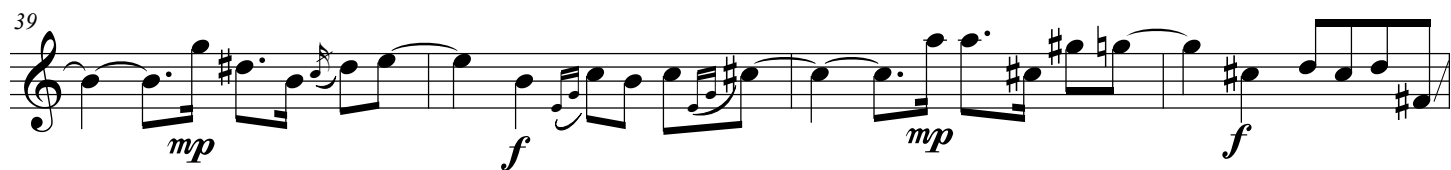

Trumpet Solo

It Had to Be You

Music by Isham Jones
arr. by J. K. Auberg

Swing! $\text{♩} = \text{♩}^3 \text{♩}^3$ ($\text{♩} = 110$)

mp

5

3 3

f *mf*

9

13

17

21

f *mp* *f*

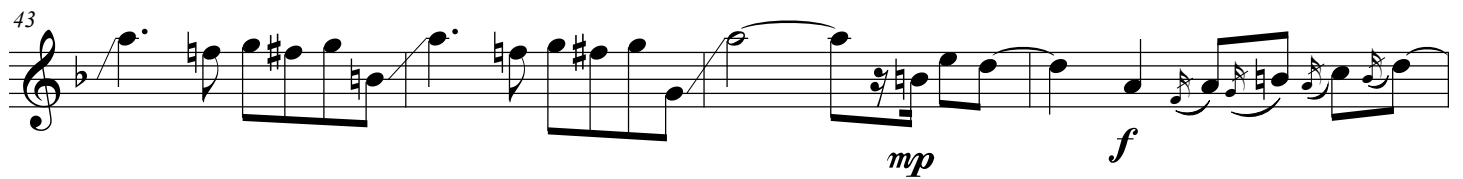

It Had to Be You

Music by Isham Jones
arr. by J. K. Auberg

Swing! ♩ = $\frac{1}{2}$ (♩ = 110)

mp

5

f *mf*

9

13

16

20

f *mp*

