

JEE MAINS PAPER 1 2025

Test Date	22/01/2025
Test Time	3:00 PM - 6:00 PM
Subject	B. Tech

Section : Mathematics Section A**Q.1**

Let $E: \frac{x^2}{a^2} + \frac{y^2}{b^2} = 1$, $a > b$ and $H: \frac{x^2}{A^2} - \frac{y^2}{B^2} = 1$. Let the distance between the foci of E and the foci of H be $2\sqrt{3}$. If $a - A = 2$, and the ratio of the eccentricities of E and H is $\frac{1}{3}$, then the sum of the lengths of their latus rectums is equal to :

Options

1. 10
2. 8
3. 9
4. 7

Question Type : **MCQ**Question ID : **656445236**Option 1 ID : **656445809**Option 2 ID : **656445807**Option 3 ID : **656445808**Option 4 ID : **656445806****Q.2**

The perpendicular distance, of the line $\frac{x-1}{2} = \frac{y+2}{-1} = \frac{z+3}{2}$ from the point $P(2, -10, 1)$, is :

Options

1. $3\sqrt{5}$
2. 6
3. $4\sqrt{3}$
4. $5\sqrt{2}$

Question Type : **MCQ**Question ID : **656445239**Option 1 ID : **656445820**Option 2 ID : **656445818**Option 3 ID : **656445819**Option 4 ID : **656445821**

Q.3 Let \vec{a} and \vec{b} be two unit vectors such that the angle between them is $\frac{\pi}{3}$. If $\lambda \vec{a} + 2\vec{b}$ and

$3\vec{a} - \lambda\vec{b}$ are perpendicular to each other, then the number of values of λ in $[-1, 3]$ is :

Options

1. 0
2. 2
3. 1
4. 3

Question Type : **MCQ**

Question ID : **656445238**

Option 1 ID : **656445814**

Option 2 ID : **656445816**

Option 3 ID : **656445815**

Option 4 ID : **656445817**

Q.4 Let $f(x) = \int_0^{x^2} \frac{t^2 - 8t + 15}{e^t} dt, x \in \mathbf{R}$. Then the numbers of local maximum and local minimum points of f , respectively, are :

Options

1. 2 and 3
2. 1 and 3
3. 2 and 2
4. 3 and 2

Question Type : **MCQ**

Question ID : **656445242**

Option 1 ID : **656445831**

Option 2 ID : **656445833**

Option 3 ID : **656445832**

Option 4 ID : **656445830**

Q.5

If $\lim_{x \rightarrow \infty} \left(\left(\frac{e}{1-e} \right) \left(\frac{1}{e} - \frac{x}{1+x} \right) \right)^x = \alpha$, then the value of $\frac{\log_e \alpha}{1 + \log_e \alpha}$ equals :

Options

1. e^{-2}
2. e^2
3. e^{-1}
4. e

Question Type : **MCQ**

Question ID : **656445241**

Option 1 ID : **656445829**

Option 2 ID : **656445828**

Option 3 ID : **656445826**

Option 4 ID : **656445827**

Q.6

Let a line pass through two distinct points $P(-2, -1, 3)$ and Q , and be parallel to the vector $3\hat{i} + 2\hat{j} + 2\hat{k}$. If the distance of the point Q from the point $R(1, 3, 3)$ is 5, then the square of the area of ΔPQR is equal to :

Options

1. **136**
2. **148**
3. **140**
4. **144**

Question Type : **MCQ**

Question ID : **656445240**

Option 1 ID : **656445822**

Option 2 ID : **656445825**

Option 3 ID : **656445823**

Option 4 ID : **656445824**

Q.7 Suppose that the number of terms in an A.P. is $2k$, $k \in \mathbb{N}$. If the sum of all odd terms of the A.P. is 40, the sum of all even terms is 55 and the last term of the A.P. exceeds the first term by 27, then k is equal to :

Options

1. 8
2. 4
3. 6
4. 5

Question Type : **MCQ**

Question ID : **656445231**

Option 1 ID : **656445789**

Option 2 ID : **656445786**

Option 3 ID : **656445788**

Option 4 ID : **656445787**

Q.8 If $\int e^x \left(\frac{x \sin^{-1} x}{\sqrt{1-x^2}} + \frac{\sin^{-1} x}{(1-x^2)^{3/2}} + \frac{x}{1-x^2} \right) dx = g(x) + C$, where C is the constant of integration, then $g\left(\frac{1}{2}\right)$ equals :

Options

1. $\frac{\pi}{6} \sqrt{\frac{e}{3}}$
2. $\frac{\pi}{6} \sqrt{\frac{e}{2}}$
3. $\frac{\pi}{4} \sqrt{\frac{e}{3}}$
4. $\frac{\pi}{4} \sqrt{\frac{e}{2}}$

Question Type : **MCQ**

Question ID : **656445245**

Option 1 ID : **656445844**

Option 2 ID : **656445843**

Option 3 ID : **656445845**

Option 4 ID : **656445842**

Q.9 Let $A = \{1, 2, 3, 4\}$ and $B = \{1, 4, 9, 16\}$. Then the number of many-one functions $f: A \rightarrow B$ such that $1 \in f(A)$ is equal to :

Options

1. 163
2. 151
3. 127
4. 139

Question Type : **MCQ**

Question ID : **656445226**

Option 1 ID : **656445769**

Option 2 ID : **656445768**

Option 3 ID : **656445766**

Option 4 ID : **656445767**

Q.10 For a 3×3 matrix M , let $\text{trace}(M)$ denote the sum of all the diagonal elements of M . Let A be a 3×3 matrix such that $|A| = \frac{1}{2}$ and $\text{trace}(A) = 3$. If $B = \text{adj}(\text{adj}(2A))$, then the value of $|B| + \text{trace}(B)$ equals :

Options

1. 174
2. 56
3. 132
4. 280

Question Type : **MCQ**

Question ID : **656445230**

Option 1 ID : **656445785**

Option 2 ID : **656445782**

Option 3 ID : **656445784**

Option 4 ID : **656445783**

Q.11 Let $P(4, 4\sqrt{3})$ be a point on the parabola $y^2 = 4ax$ and PQ be a focal chord of the parabola. If M and N are the foot of perpendiculars drawn from P and Q respectively on the directrix of the parabola, then the area of the quadrilateral PQMN is equal to :

Options

1. $\frac{263\sqrt{3}}{8}$
2. $17\sqrt{3}$
3. $\frac{34\sqrt{3}}{3}$
4. $\frac{343\sqrt{3}}{8}$

Question Type : **MCQ**

Question ID : **656445235**

Option 1 ID : **656445805**

Option 2 ID : **656445802**

Option 3 ID : **656445804**

Option 4 ID : **656445803**

Q.12 If A and B are two events such that $P(A \cap B) = 0.1$, and $P(A|B)$ and $P(B|A)$ are the roots of the equation $12x^2 - 7x + 1 = 0$, then the value of $\frac{P(\overline{A} \cup \overline{B})}{P(\overline{A} \cap \overline{B})}$ is :

Options

1. $\frac{7}{4}$
2. $\frac{5}{3}$
3. $\frac{4}{3}$
4. $\frac{9}{4}$

Question Type : **MCQ**

Question ID : **656445234**

Option 1 ID : **656445800**

Option 2 ID : **656445799**

Option 3 ID : **656445798**

Option 4 ID : **656445801**

Q.13 Let α, β, γ and δ be the coefficients of x^7, x^5, x^3 and x respectively in the expansion of

$$(x + \sqrt{x^3 - 1})^5 + (x - \sqrt{x^3 - 1})^5, x > 1. \text{ If } u \text{ and } v \text{ satisfy the equations}$$

$$\alpha u + \beta v = 18,$$

$$\gamma u + \delta v = 20,$$

then $u + v$ equals :

Options

1. 4
2. 3
3. 8
4. 5

Question Type : **MCQ**

Question ID : **656445233**

Option 1 ID : **656445795**

Option 2 ID : **656445794**

Option 3 ID : **656445797**

Option 4 ID : **656445796**

Q.14 The sum of all values of $\theta \in [0, 2\pi]$ satisfying $2\sin^2\theta = \cos 2\theta$ and $2\cos^2\theta = 3\sin\theta$ is

Options

1. $\frac{\pi}{2}$
2. π
3. $\frac{5\pi}{6}$
4. 4π

Question Type : **MCQ**

Question ID : **656445237**

Option 1 ID : **656445811**

Option 2 ID : **656445812**

Option 3 ID : **656445810**

Option 4 ID : **656445813**

Q.15 In a group of 3 girls and 4 boys, there are two boys B_1 and B_2 . The number of ways, in which these girls and boys can stand in a queue such that all the girls stand together, all the boys stand together, but B_1 and B_2 are not adjacent to each other, is :

Options

1. 120
2. 72
3. 144
4. 96

Question Type : **MCQ**

Question ID : **656445232**

Option 1 ID : **656445792**

Option 2 ID : **656445790**

Option 3 ID : **656445793**

Option 4 ID : **656445791**

Q.16 The area of the region enclosed by the curves $y = x^2 - 4x + 4$ and $y^2 = 16 - 8x$ is :

Options

1. $\frac{8}{3}$
2. 5
3. $\frac{4}{3}$
4. 8

Question Type : **MCQ**

Question ID : **656445243**

Option 1 ID : **656445837**

Option 2 ID : **656445835**

Option 3 ID : **656445834**

Option 4 ID : **656445836**

Q.17 Let the curve $z(1+i) + \bar{z}(1-i) = 4$, $z \in \mathbb{C}$, divide the region $|z-3| \leq 1$ into two parts of areas α and β . Then $|\alpha - \beta|$ equals :

Options

1. $1 + \frac{\pi}{4}$
2. $1 + \frac{\pi}{6}$
3. $1 + \frac{\pi}{3}$
4. $1 + \frac{\pi}{2}$

Question Type : **MCQ**

Question ID : **656445228**

Option 1 ID : **656445776**

Option 2 ID : **656445777**

Option 3 ID : **656445775**

Option 4 ID : **656445774**

Q.18 If $x = f(y)$ is the solution of the differential equation

$$(1 + y^2) + (x - 2e^{\tan^{-1}y}) \frac{dy}{dx} = 0, y \in \left(-\frac{\pi}{2}, \frac{\pi}{2}\right)$$

with $f(0) = 1$, then $f\left(\frac{1}{\sqrt{3}}\right)$ is equal to :

Options

1. $e^{\pi/12}$
2. $e^{\pi/4}$
3. $e^{\pi/3}$
4. $e^{\pi/6}$

Question Type : **MCQ**

Question ID : **656445244**

Option 1 ID : **656445839**

Option 2 ID : **656445841**

Option 3 ID : **656445840**

Option 4 ID : **656445838**

Q.19

If the system of linear equations :

$$x + y + 2z = 6,$$

$$2x + 3y + az = a + 1,$$

$$-x - 3y + bz = 2b,$$

where $a, b \in \mathbf{R}$, has infinitely many solutions, then $7a + 3b$ is equal to :

Options

1. 16

2. 22

3. 9

4. 12

Question Type : MCQ

Question ID : 656445229

Option 1 ID : 656445780

Option 2 ID : 656445781

Option 3 ID : 656445778

Option 4 ID : 656445779

Q.20

Let α_θ and β_θ be the distinct roots of $2x^2 + (\cos\theta)x - 1 = 0$, $\theta \in (0, 2\pi)$. If m and M are the minimum and the maximum values of $\alpha_\theta^4 + \beta_\theta^4$, then $16(M+m)$ equals :

Options

1. 27

2. 25

3. 24

4. 17

Question Type : MCQ

Question ID : 656445227

Option 1 ID : 656445771

Option 2 ID : 656445773

Option 3 ID : 656445772

Option 4 ID : 656445770

Section : Mathematics Section B

Q.21

Let $A(6, 8)$, $B(10 \cos\alpha, -10 \sin\alpha)$ and $C(-10 \sin\alpha, 10 \cos\alpha)$, be the vertices of a triangle. If $L(a, 9)$ and $G(h, k)$ be its orthocenter and centroid respectively, then $(5a - 3h + 6k + 100 \sin 2\alpha)$ is equal to _____.

Question Type : SA

Question ID : 656445247

Q.22 Let $y=f(x)$ be the solution of the differential equation $\frac{dy}{dx} + \frac{xy}{x^2 - 1} = \frac{x^6 + 4x}{\sqrt{1 - x^2}}$, $-1 < x < 1$ such

that $f(0)=0$. If $6 \int_{-1/2}^{1/2} f(x)dx = 2\pi - \alpha$ then α^2 is equal to _____.

Question Type : SA

Question ID : 656445248

Q.23 If $\sum_{r=1}^{30} \frac{r^2 \binom{30}{r}^2}{\binom{30}{r-1}} = \alpha \times 2^{29}$, then α is equal to _____.

Question Type : SA

Question ID : 656445246

Q.24 Let the distance between two parallel lines be 5 units and a point P lie between the lines at a unit distance from one of them. An equilateral triangle PQR is formed such that Q lies on one of the parallel lines, while R lies on the other. Then $(QR)^2$ is equal to _____.

Question Type : SA

Question ID : 656445249

Q.25 Let $A = \{1, 2, 3\}$. The number of relations on A, containing (1, 2) and (2, 3), which are reflexive and transitive but not symmetric, is _____.

Question Type : SA

Question ID : 656445250

Q.26 A series LCR circuit is connected to an alternating source of emf E . The current amplitude at resonant frequency is I_0 . If the value of resistance R becomes twice of its initial value then amplitude of current at resonance will be

Options

1. I_0
2. $\frac{I_0}{2}$
3. $2I_0$
4. $\frac{I_0}{\sqrt{2}}$

Question Type : **MCQ**

Question ID : **656445264**

Option 1 ID : **656445903**

Option 2 ID : **656445904**

Option 3 ID : **656445905**

Option 4 ID : **656445906**

Q.27

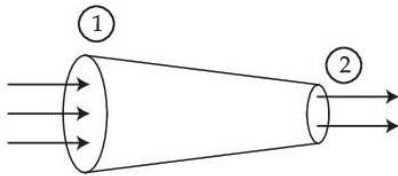

A tube of length L is shown in the figure. The radius of cross section at the point (1) is 2 cm and at the point (2) is 1 cm, respectively. If the velocity of water entering at point (1) is 2 m/s, then velocity of water leaving the point (2) will be

Options

1. 4 m/s
2. 6 m/s
3. 8 m/s
4. 2 m/s

Question Type : **MCQ**

Question ID : **656445257**

Option 1 ID : **656445877**

Option 2 ID : **656445875**

Option 3 ID : **656445876**

Option 4 ID : **656445878**

Q.28 Which one of the following is the correct dimensional formula for the capacitance in F ? M, L, T and C stand for unit of mass, length, time and charge,

Options

1. $[F] = [CM^{-2} L^{-2} T^{-2}]$
2. $[F] = [C^2M^{-1} L^{-2} T^2]$
3. $[F] = [CM^{-1} L^{-2} T^2]$
4. $[F] = [C^2M^{-2} L^2 T^2]$

Question Type : **MCQ**

Question ID : **656445251**

Option 1 ID : **656445852**

Option 2 ID : **656445854**

Option 3 ID : **656445851**

Option 4 ID : **656445853**

Q.29

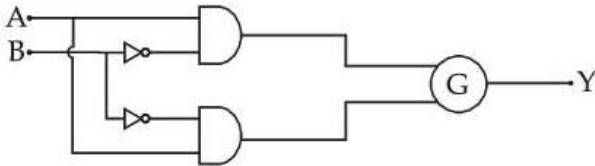

A	B	Y
0	0	1
0	1	0
1	0	0
1	1	1

To obtain the given truth table, following logic gate should be placed at G :

Options

1. **NAND Gate**
2. **AND Gate**
3. **NOR Gate**
4. **OR Gate**

Question Type : **MCQ**

Question ID : **656445270**

Option 1 ID : **656445928**

Option 2 ID : **656445930**

Option 3 ID : **656445927**

Option 4 ID : **656445929**

Q.30 A small rigid spherical ball of mass M is dropped in a long vertical tube containing glycerine. The velocity of the ball becomes constant after some time. If the density of glycerine is half of the density of the ball, then the viscous force acting on the ball will be
(consider g as acceleration due to gravity)

Options

1. $\frac{Mg}{2}$
2. Mg
3. $2Mg$
4. $\frac{3}{2}Mg$

Question Type : **MCQ**

Question ID : **656445258**

Option 1 ID : **656445882**

Option 2 ID : **656445879**

Option 3 ID : **656445881**

Option 4 ID : **656445880**

Q.31 The torque due to the force $(2\hat{i} + \hat{j} + 2\hat{k})$ about the origin, acting on a particle whose position vector is $(\hat{i} + \hat{j} + \hat{k})$, would be

Options

1. $\hat{i} - \hat{j} + \hat{k}$
2. $\hat{j} + \hat{k}$
3. $\hat{i} + \hat{k}$
4. $\hat{i} - \hat{k}$

Question Type : **MCQ**

Question ID : **656445253**

Option 1 ID : **656445861**

Option 2 ID : **656445860**

Option 3 ID : **656445862**

Option 4 ID : **656445859**

Q.32 A transparent film of refractive index, 2.0 is coated on a glass slab of refractive index, 1.45. What is the minimum thickness of transparent film to be coated for the maximum transmission of Green light of wavelength 550 nm. [Assume that the light is incident nearly perpendicular to the glass surface.]

Options

1. 137.5 nm
2. 275 nm
3. 68.7 nm
4. 94.8 nm

Question Type : **MCQ**

Question ID : **656445266**

Option 1 ID : **656445912**

Option 2 ID : **656445913**

Option 3 ID : **656445911**

Option 4 ID : **656445914**

Q.33 An electron projected perpendicular to a uniform magnetic field B moves in a circle. If Bohr's quantization is applicable, then the radius of the electronic orbit in the first excited state is :

Options

1. $\sqrt{\frac{h}{\pi e B}}$
2. $\sqrt{\frac{h}{2\pi e B}}$
3. $\sqrt{\frac{4h}{\pi e B}}$
4. $\sqrt{\frac{2h}{\pi e B}}$

Question Type : **MCQ**

Question ID : **656445269**

Option 1 ID : **656445923**

Option 2 ID : **656445925**

Option 3 ID : **656445926**

Option 4 ID : **656445924**

Q.34 A ball of mass 100 g is projected with velocity 20 m/s at 60° with horizontal. The decrease in kinetic energy of the ball during the motion from point of projection to highest point is

Options

1. 5 J
2. zero
3. 20 J
4. 15 J

Question Type : **MCQ**

Question ID : **656445254**

Option 1 ID : **656445866**

Option 2 ID : **656445863**

Option 3 ID : **656445865**

Option 4 ID : **656445864**

Q.35 A force $\vec{F} = 2\hat{i} + b\hat{j} + \hat{k}$ is applied on a particle and it undergoes a displacement $\hat{i} - 2\hat{j} - \hat{k}$. What will be the value of b, if work done on the particle is zero.

Options

1. $\frac{1}{2}$
2. $\frac{1}{3}$
3. 2
4. 0

Question Type : **MCQ**

Question ID : **656445256**

Option 1 ID : **656445871**

Option 2 ID : **656445873**

Option 3 ID : **656445874**

Option 4 ID : **656445872**

Q.36

For a diatomic gas, if $\gamma_1 = \left(\frac{C_p}{C_v}\right)$ for rigid molecules and $\gamma_2 = \left(\frac{C_p}{C_v}\right)$ for another diatomic molecules, but also having vibrational modes. Then, which one of the following options is correct ? (Cp and Cv are specific heats of the gas at constant pressure and volume)

Options

1. $\gamma_2 < \gamma_1$
2. $\gamma_2 > \gamma_1$
3. $2\gamma_2 = \gamma_1$
4. $\gamma_2 = \gamma_1$

Question Type : **MCQ**

Question ID : **656445259**

Option 1 ID : **656445884**

Option 2 ID : **656445883**

Option 3 ID : **656445886**

Option 4 ID : **656445885**

Q.37 A rectangular metallic loop is moving out of a uniform magnetic field region to a field free region with a constant speed. When the loop is partially inside the magnetic field, the plot of magnitude of induced emf (ϵ) with time (t) is given by

Options

1.

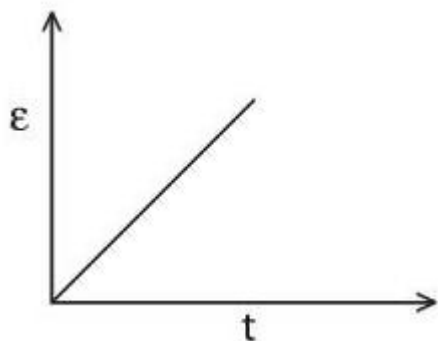

2.

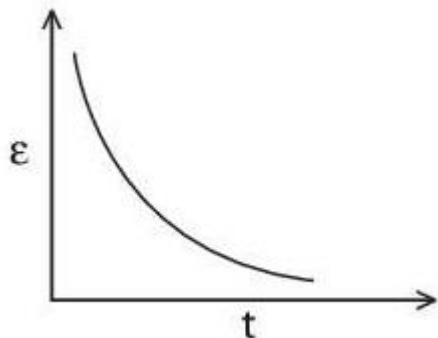

3.

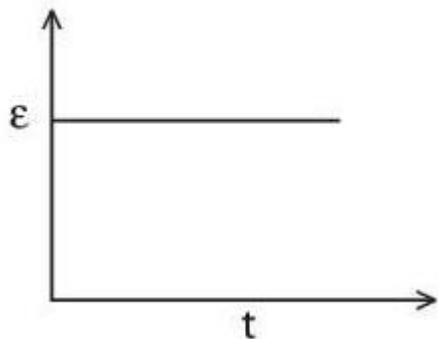

4.

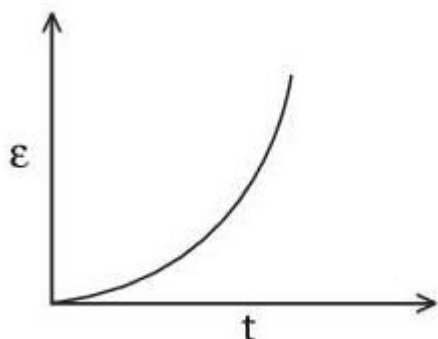

Question Type : **MCQ**

Question ID : **656445263**

Option 1 ID : **656445900**

Option 2 ID : **656445901**

Option 3 ID : **656445899**

Option 4 ID : **656445902**

Q.38 Given below are two statements. One is labelled as **Assertion (A)** and the other is labelled as **Reason (R)**.

Assertion (A) : A simple pendulum is taken to a planet of mass and radius, 4 times and 2 times, respectively, than the Earth. The time period of the pendulum remains same on earth and the planet.

Reason (R) : The mass of the pendulum remains unchanged at Earth and the other planet.

In the light of the above statements, choose the **correct** answer from the options given below :

Options 1.

Both **(A)** and **(R)** are true and **(R)** is the correct explanation of **(A)**

2. **(A)** is false but **(R)** is true

3.

Both **(A)** and **(R)** are true but **(R)** is **NOT** the correct explanation of **(A)**

4. **(A)** is true but **(R)** is false

Question Type : **MCQ**

Question ID : **656445261**

Option 1 ID : **656445891**

Option 2 ID : **656445894**

Option 3 ID : **656445892**

Option 4 ID : **656445893**

Q.39 A symmetric thin biconvex lens is cut into four equal parts by two planes AB and CD as shown in figure. If the power of original lens is $4D$ then the power of a part of the divided lens is

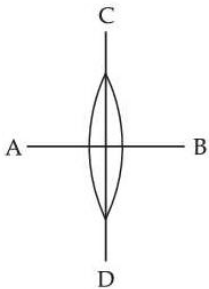

Options

1. $4D$

2. $2D$

3. D

4. $8D$

Question Type : **MCQ**

Question ID : **656445267**

Option 1 ID : **656445916**

Option 2 ID : **656445917**

Option 3 ID : **656445918**

Option 4 ID : **656445915**

Q.40 For a short dipole placed at origin O, the dipole moment P is along x -axis, as shown in the figure. If the electric potential and electric field at A are V_0 and E_0 , respectively, then the correct combination of the electric potential and electric field, respectively, at point B on the y -axis is given by

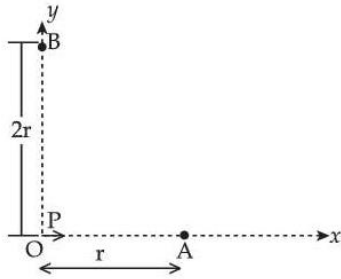

Options

1. zero and $\frac{E_0}{8}$
2. $\frac{V_0}{2}$ and $\frac{E_0}{16}$
3. zero and $\frac{E_0}{16}$
4. V_0 and $\frac{E_0}{4}$

Question Type : **MCQ**

Question ID : **656445262**

Option 1 ID : **656445895**

Option 2 ID : **656445897**

Option 3 ID : **656445898**

Option 4 ID : **656445896**

Q.41

Given are statements for certain thermodynamic variables,

- (A) Internal energy, volume (V) and mass (M) are extensive variables.
- (B) Pressure (P), temperature (T) and density (ρ) are intensive variables.
- (C) Volume (V), temperature (T) and density (ρ) are intensive variables.
- (D) Mass (M), temperature (T) and internal energy are extensive variables.

Choose the **correct** answer from the options given below :

Options

1. (D) and (A) Only
2. (A) and (B) Only
3. (C) and (D) Only
4. (B) and (C) Only

Question Type : **MCQ**

Question ID : **656445260**

Option 1 ID : **656445890**

Option 2 ID : **656445887**

Option 3 ID : **656445889**

Option 4 ID : **656445888**

Q.42

Given below are two statements. One is labelled as **Assertion (A)** and the other is labelled as **Reason (R)**.

Assertion (A) : In Young's double slit experiment, the fringes produced by red light are closer as compared to those produced by blue light.

Reason (R) : The fringe width is directly proportional to the wavelength of light.

In the light of the above statements, choose the **correct** answer from the options given below :

Options

1. Both (A) and (R) are true but (R) is **NOT** the correct explanation of (A)
2. (A) is true but (R) is false
3. Both (A) and (R) are true and (R) is the correct explanation of (A)
4. (A) is false but (R) is true

Question Type : **MCQ**

Question ID : **656445265**

Option 1 ID : **656445908**

Option 2 ID : **656445909**

Option 3 ID : **656445907**

Option 4 ID : **656445910**

- Q.43** A body of mass 100 g is moving in circular path of radius 2 m on vertical plane as shown in figure. The velocity of the body at point A is 10 m/s. The ratio of its kinetic energies at point B and C is :

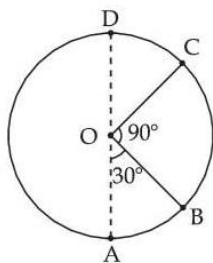

(Take acceleration due to gravity as 10 m/s^2)

Options

1. $\frac{2 + \sqrt{2}}{3}$
2. $\frac{3 + \sqrt{3}}{2}$
3. $\frac{2 + \sqrt{3}}{3}$
4. $\frac{3 - \sqrt{2}}{2}$

Question Type : **MCQ**

Question ID : **656445255**

Option 1 ID : **656445870**

Option 2 ID : **656445869**

Option 3 ID : **656445868**

Option 4 ID : **656445867**

- Q.44** A light source of wavelength λ illuminates a metal surface and electrons are ejected with maximum kinetic energy of 2 eV. If the same surface is illuminated by a light source of wavelength $\frac{\lambda}{2}$, then the maximum kinetic energy of ejected electrons will be (The work function of metal is 1 eV)

Options

1. 3 eV
2. 2 eV
3. 5 eV
4. 6 eV

Question Type : **MCQ**

Question ID : **656445268**

Option 1 ID : **656445920**

Option 2 ID : **656445919**

Option 3 ID : **656445921**

Option 4 ID : **656445922**

Q.45

The maximum percentage error in the measurement of density of a wire is

[Given, mass of wire = $(0.60 \pm 0.003)\text{g}$
radius of wire = $(0.50 \pm 0.01)\text{cm}$
length of wire = $(10.00 \pm 0.05)\text{cm}$]

Options

1. 7
2. 4
3. 8
4. 5

Question Type : MCQ

Question ID : 656445252

Option 1 ID : 656445856

Option 2 ID : 656445858

Option 3 ID : 656445855

Option 4 ID : 656445857

Section : Physics Section B

Q.46 A tube of length 1m is filled completely with an ideal liquid of mass 2M, and closed at both ends. The tube is rotated uniformly in horizontal plane about one of its ends. If the force exerted by the

liquid at the other end is F then angular velocity of the tube is $\sqrt{\frac{F}{\alpha M}}$ in SI unit. The value of α is _____.

Question Type : SA

Question ID : 656445271

Q.47 The net current flowing in the given circuit is _____ A.

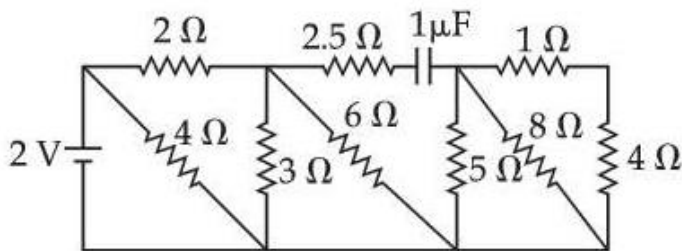

Question Type : SA

Question ID : 656445272

- Q.48** Two long parallel wires X and Y, separated by a distance of 6 cm, carry currents of 5A and 4A, respectively, in opposite directions as shown in the figure. Magnitude of the resultant magnetic field at point P at a distance of 4 cm from wire Y is $x \times 10^{-5}$ T. The value of x is _____. Take permeability of free space as $\mu_0 = 4\pi \times 10^{-7}$ SI units.

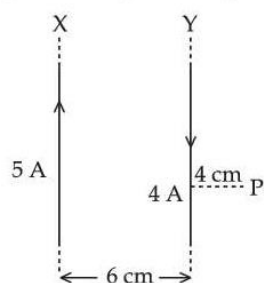

Question Type : SA

Question ID : 656445273

- Q.49** A parallel plate capacitor of area $A = 16 \text{ cm}^2$ and separation between the plates 10 cm, is charged by a DC current. Consider a hypothetical plane surface of area $A_0 = 3.2 \text{ cm}^2$ inside the capacitor and parallel to the plates. At an instant, the current through the circuit is 6A. At the same instant the displacement current through A_0 is _____ mA.

Question Type : SA

Question ID : 656445275

- Q.50** A proton is moving undeflected in a region of crossed electric and magnetic fields at a constant speed of $2 \times 10^5 \text{ ms}^{-1}$. When the electric field is switched off, the proton moves along a circular path of radius 2 cm. The magnitude of electric field is $x \times 10^4 \text{ N/C}$. The value of x is _____. Take the mass of the proton $= 1.6 \times 10^{-27} \text{ kg}$.

Question Type : SA

Question ID : 656445274

Section : Chemistry Section A

- Q.51** The maximum covalency of a non-metallic group 15 element 'E' with weakest E – E bond is :

Options

1. 5
2. 4
3. 3
4. 6

Question Type : MCQ

Question ID : 656445285

Option 1 ID : 656445974

Option 2 ID : 656445973

Option 3 ID : 656445972

Option 4 ID : 656445975

- Q.52** Given below are two statements :
- Statement (I) :** An element in the extreme left of the periodic table forms acidic oxides.
- Statement (II) :** Acid is formed during the reaction between water and oxide of a reactive element present in the extreme right of the periodic table.
- In the light of the above statements, choose the **correct** answer from the options given below :

Options

1. **Statement I is true but Statement II is false**
2. **Both Statement I and Statement II are true**
3. **Both Statement I and Statement II are false**
4. **Statement I is false but Statement II is true**

Question Type : **MCQ**

Question ID : **656445284**

Option 1 ID : **656445970**

Option 2 ID : **656445968**

Option 3 ID : **656445969**

Option 4 ID : **656445971**

- Q.53** Identify the number of structure/s from the following which can be correlated to D-glyceraldehyde.

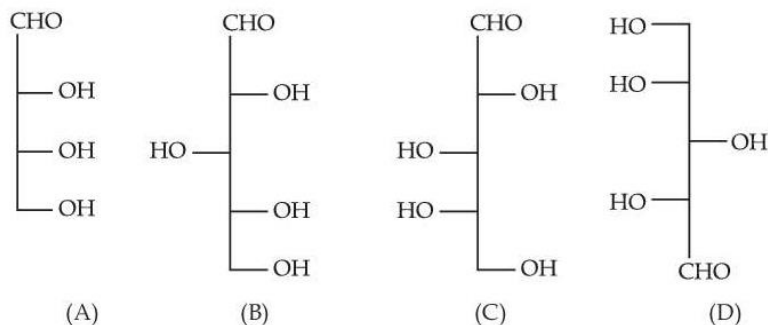

Options

1. **four**
2. **two**
3. **three**
4. **one**

Question Type : **MCQ**

Question ID : **656445295**

Option 1 ID : **6564451015**

Option 2 ID : **6564451013**

Option 3 ID : **6564451014**

Option 4 ID : **6564451012**

Q.54

Given below are two statements :

Statement (I) : Nitrogen, sulphur, halogen and phosphorus present in an organic compound are detected by Lassaigne's Test.

Statement (II) : The elements present in the compound are converted from covalent form into ionic form by fusing the compound with Magnesium in Lassaigne's test.

In the light of the above statements, choose the **correct** answer from the options given below :

Options

1. **Statement I is true but Statement II is false**
2. **Statement I is false but Statement II is true**
3. **Both Statement I and Statement II are true**
4. **Both Statement I and Statement II are false**

Question Type : **MCQ**

Question ID : **656445288**

Option 1 ID : **656445986**

Option 2 ID : **656445987**

Option 3 ID : **656445984**

Option 4 ID : **656445985**

Q.55

Given below are two statements :

Statement (I) : A spectral line will be observed for a $2p_x \rightarrow 2p_y$ transition.

Statement (II) : $2p_x$ and $2p_y$ are degenerate orbitals.

In the light of the above statements, choose the **correct** answer from the options given below :

Options

1. **Statement I is true but Statement II is false**
2. **Statement I is false but Statement II is true**
3. **Both Statement I and Statement II are false**
4. **Both Statement I and Statement II are true**

Question Type : **MCQ**

Question ID : **656445276**

Option 1 ID : **656445938**

Option 2 ID : **656445939**

Option 3 ID : **656445937**

Option 4 ID : **656445936**

Consider the given figure and choose the **correct** option :

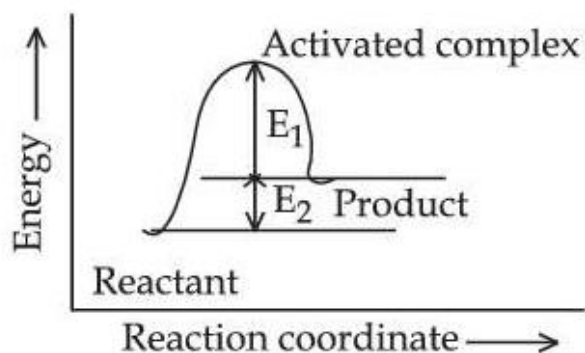

Options 1.

Activation energy of backward reaction is E_1 and product is more stable than reactant.

2.

Activation energy of both forward and backward reaction is $E_1 + E_2$ and reactant is more stable than product.

3.

Activation energy of forward reaction is $E_1 + E_2$ and product is more stable than reactant.

4.

Activation energy of forward reaction is $E_1 + E_2$ and product is less stable than reactant.

Question Type : **MCQ**

Question ID : **656445282**

Option 1 ID : **656445963**

Option 2 ID : **656445962**

Option 3 ID : **656445961**

Option 4 ID : **656445960**

Q.57

The molar solubility(s) of zirconium phosphate with molecular formula $(\text{Zr}^{4+})_3 (\text{PO}_4^{3-})_4$ is given by relation :

Options

1. $\left(\frac{K_{\text{sp}}}{9612} \right)^{\frac{1}{3}}$

2. $\left(\frac{K_{\text{sp}}}{8435} \right)^{\frac{1}{7}}$

3. $\left(\frac{K_{\text{sp}}}{5348} \right)^{\frac{1}{6}}$

4. $\left(\frac{K_{\text{sp}}}{6912} \right)^{\frac{1}{7}}$

Question Type : **MCQ**

Question ID : **656445277**

Option 1 ID : **656445940**

Option 2 ID : **656445943**

Option 3 ID : **656445942**

Option 4 ID : **656445941**

The most stable carbocation from the following is :

Options

1.

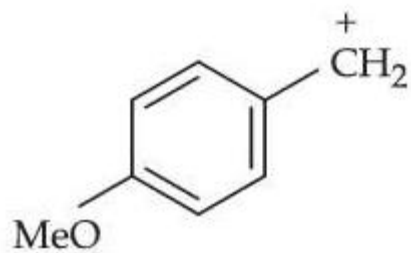

2.

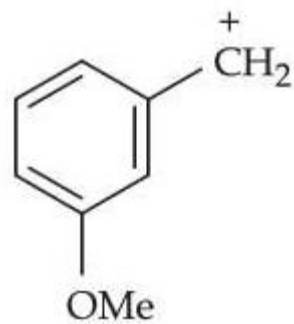

3.

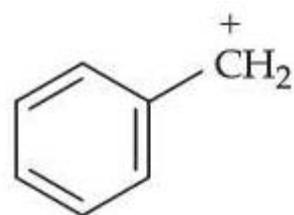

4.

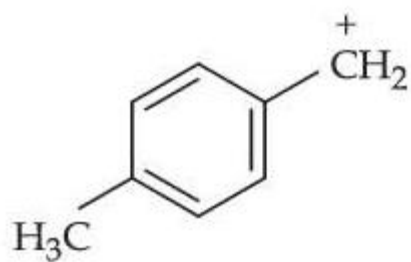

Question Type : **MCQ**

Question ID : **656445290**

Option 1 ID : **656445993**

Option 2 ID : **656445995**

Option 3 ID : **656445992**

Option 4 ID : **656445994**

Q.59 Arrange the following compounds in increasing order of their dipole moment :
HBr, H₂S, NF₃ and CHCl₃

Options

1. HBr < H₂S < NF₃ < CHCl₃
2. NF₃ < HBr < H₂S < CHCl₃
3. CHCl₃ < NF₃ < HBr < H₂S
4. H₂S < HBr < NF₃ < CHCl₃

Question Type : **MCQ**

Question ID : **656445283**

Option 1 ID : **656445967**

Option 2 ID : **656445964**

Option 3 ID : **656445966**

Option 4 ID : **656445965**

Q.60 Identify the homoleptic complex(es) that is/are low spin.

- (A) [Fe(CN)₅NO]²⁻
(B) [CoF₆]³⁻
(C) [Fe(CN)₆]⁴⁻
(D) [Co(NH₃)₆]³⁺
(E) [Cr(H₂O)₆]²⁺

Choose the **correct** answer from the options given below :

Options

1. (C) and (D) only
2. (C) only
3. (A) and (C) only
4. (B) and (E) only

Question Type : **MCQ**

Question ID : **656445286**

Option 1 ID : **656445976**

Option 2 ID : **656445979**

Option 3 ID : **656445977**

Option 4 ID : **656445978**

Q.61 The correct order of the following complexes in terms of their crystal field stabilization energies is :

Options 1.

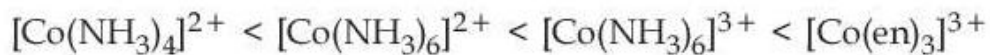

2.

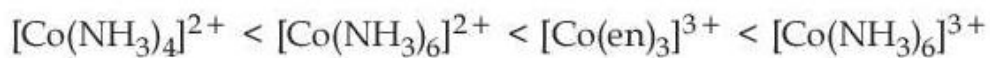

3.

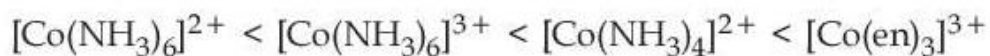

4.

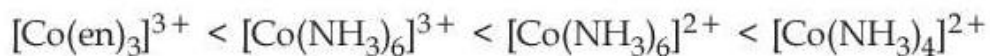

Question Type : **MCQ**

Question ID : **656445287**

Option 1 ID : **656445982**

Option 2 ID : **656445981**

Option 3 ID : **656445980**

Option 4 ID : **656445983**

Match List - I with List - II.

List - I (Partial Derivatives)	List - II (Thermodynamic Quantity)
(A) $\left(\frac{\partial G}{\partial T}\right)_P$	(I) C_p
(B) $\left(\frac{\partial H}{\partial T}\right)_P$	(II) $-S$
(C) $\left(\frac{\partial G}{\partial P}\right)_T$	(III) C_v
(D) $\left(\frac{\partial U}{\partial T}\right)_V$	(IV) V

Choose the **correct** answer from the options given below :

Options

- (A)-(I), (B)-(II), (C)-(IV), (D)-(III)
- (A)-(II), (B)-(I), (C)-(IV), (D)-(III)
- (A)-(II), (B)-(III), (C)-(I), (D)-(IV)
- (A)-(II), (B)-(I), (C)-(III), (D)-(IV)

Question Type : MCQ

Question ID : 656445279

Option 1 ID : 656445948

Option 2 ID : 656445949

Option 3 ID : 656445951

Option 4 ID : 656445950

Q.63

Given below are two statements :

Statement (I) : Corrosion is an electrochemical phenomenon in which pure metal acts as an anode and impure metal as a cathode.

Statement (II) : The rate of corrosion is more in alkaline medium than in acidic medium.

In the light of the above statements, choose the **correct** answer from the options given below :

Options

1. Both **Statement I** and **Statement II** are false
2. **Statement I** is true but **Statement II** is false
3. Both **Statement I** and **Statement II** are true
4. **Statement I** is false but **Statement II** is true

Question Type : **MCQ**

Question ID : **656445278**

Option 1 ID : **656445945**

Option 2 ID : **656445946**

Option 3 ID : **656445944**

Option 4 ID : **656445947**

Q.64

Density of 3 M NaCl solution is 1.25 g/mL. The molality of the solution is :

Options

1. 2 m
2. 3 m
3. 1.79 m
4. 2.79 m

Question Type : **MCQ**

Question ID : **656445280**

Option 1 ID : **656445954**

Option 2 ID : **656445952**

Option 3 ID : **656445955**

Option 4 ID : **656445953**

Q.65 Match the Compounds (**List - I**) with the appropriate Catalyst/ Reagents (**List - II**) for their reduction into corresponding amines.

List - I
(Compounds)

List - II
(Catalyst/Reagents)



(I) NaOH (aqueous)

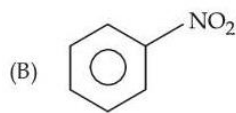

(II) H_2/Ni

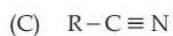

(III) $\text{LiAlH}_4, \text{H}_2\text{O}$

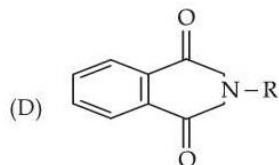

(IV) Sn, HCl

Choose the **correct** answer from the options given below :

Options

1. (A)-(III), (B)-(II), (C)-(IV), (D)-(I)
2. (A)-(II), (B)-(I), (C)-(III), (D)-(IV)
3. (A)-(III), (B)-(IV), (C)-(II), (D)-(I)
4. (A)-(II), (B)-(IV), (C)-(III), (D)-(I)

Question Type : **MCQ**

Question ID : **656445294**

Option 1 ID : **6564451010**

Option 2 ID : **6564451011**

Option 3 ID : **6564451009**

Option 4 ID : **6564451008**

Q.66

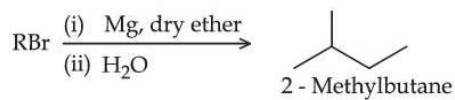

The maximum number of RBr producing 2-methylbutane by above sequence of reactions is _____. (Consider the structural isomers only)

Options

1. 1
2. 4
3. 5
4. 3

Question Type : MCQ

Question ID : 656445292

Option 1 ID : 6564451003

Option 2 ID : 6564451001

Option 3 ID : 6564451000

Option 4 ID : 6564451002

Q.67

The species which does not undergo disproportionation reaction is :

Options

1. ClO_2^-
2. ClO^-
3. ClO_3^-
4. ClO_4^-

Question Type : MCQ

Question ID : 656445281

Option 1 ID : 656445957

Option 2 ID : 656445956

Option 3 ID : 656445958

Option 4 ID : 656445959

Q.68 When sec-butylcyclohexane reacts with bromine in the presence of sunlight, the major product is :

Options

1.

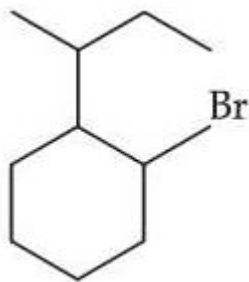

2.

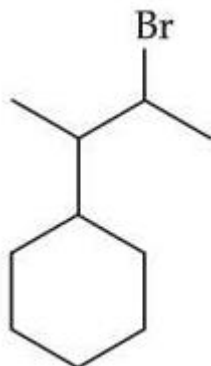

3.

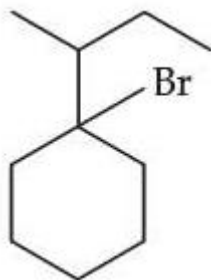

4.

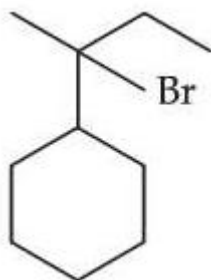

Question Type : **MCQ**

Question ID : **656445289**

Option 1 ID : **656445991**

Option 2 ID : **656445990**

Option 3 ID : **656445989**

Option 4 ID : **656445988**

Q.69

The alkane from below having two secondary hydrogens is :

Options

1. 2,2,4,5-Tetramethylheptane
2. 4-Ethyl-3,4-dimethyloctane
3. 2,2,3,3-Tetramethylpentane
4. 2,2,4,4-Tetramethylhexane

Question Type : **MCQ**

Question ID : **656445291**

Option 1 ID : **656445999**

Option 2 ID : **656445996**

Option 3 ID : **656445998**

Option 4 ID : **656445997**

Q.70

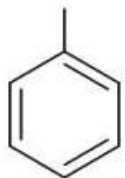
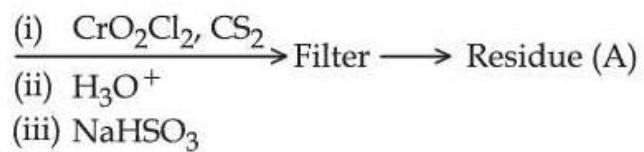
Toluene
(excess)Residue (A) + HCl(dil) \rightarrow Compound (B)

Structure of residue (A) and compound (B) formed respectively is :

[A]

[B]

Options

- 1.
- 2.
- 3.
- 4.

Question Type : MCQ

Question ID : 656445293

Option 1 ID : 6564451005

Option 2 ID : 6564451006

Option 3 ID : 6564451007

Option 4 ID : 6564451004

- Q.71** The complex of Ni^{2+} ion and dimethyl glyoxime contains _____ number of Hydrogen (H) atoms.

Question Type : **SA**Question ID : **656445300**

- Q.72** Niobium (Nb) and ruthenium (Ru) have “x” and “y” number of electrons in their respective 4d orbitals. The value of $x+y$ is _____.

Question Type : **SA**Question ID : **656445298**

- Q.73** The compound with molecular formula C_6H_6 , which gives only one monobromo derivative and takes up four moles of hydrogen per mole for complete hydrogenation has _____ π electrons.

Question Type : **SA**Question ID : **656445299**

- Q.74** 20 mL of 2 M NaOH solution is added to 400 mL of 0.5 M NaOH solution. The final concentration of the solution is _____ $\times 10^{-2}$ M. (Nearest integer)

Question Type : **SA**Question ID : **656445296**

- Q.75** Consider the following cases of standard enthalpy of reaction (ΔH_r° in kJ mol^{-1})

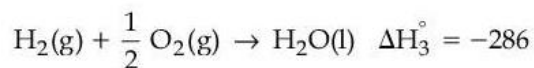
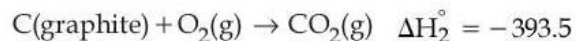
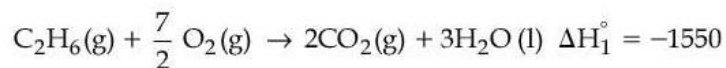

The magnitude of $\Delta H_f^\circ \text{C}_2\text{H}_6(\text{g})$ is _____ kJ mol^{-1} (Nearest integer).

Question Type : **SA**Question ID : **656445297**