

# ROBERTSBRIDGE CODEX

*A set of documents that, according to the British Library, includes the earliest known entabulated music for keyboard*

## TRANSCRIPTIONS

John Shuttleworth

Robertsbridge

February 2025

## ROBERTSBRIDGE CODEX

The Robertsbridge Codex is a bound manuscript comprising a set of documents relating to Robertsbridge Abbey from its formation in 1176 to its dissolution by King Henry VIII in 1538.

The Codex was unknown until the chance discovery of a large number of documents at nearby Penshurst Place in the mid-19th century.

The Codex is now housed at the British Library in London - catalogue reference: "*MS Add 28550*".

Two of its leaves are "*estamperies*" – or musical pieces from the 14<sup>th</sup> century. They are written in "*tablature*" form – and have been dated at 1360. According to the British Library, this makes them the earliest surviving music written specifically for keyboard in the World.

Other music in the Codex includes three vocal motets - and one more estampie from a later period.

A discovery in 2021 of a variation on one of the later motets in Karlsruhe, Germany - "*Flos Vernalis*" - included some opening lines that are missing from the Robertsbridge Codex.

### The 1360 Estamperies

- The two early estampies are thought to be based on a Tricento – a dance form imported from Italy. One is in 3/4 time and the other in 6/8 time.
- They are for the most part written for 2 "voices" - with an occasional third note added.
- The most likely keyboard instrument of the period would have been a small table-top pipe organ.
- "Estamperie" is French for stamping – which fits with the 3 beat rhythms of the two dances.

*4 of the music pages in the Robertsbridge Codex*

## Index and Links:

MuseScore transcriptions into modern form - for playback and download:

[Robertsbridge Codex: Estamperie 1 – Anonymous ' Sheet music for Organ \(Solo\) | Musescore.com](#)

[Robertsbridge Codex: Estamperie 2 – Anonymous ' Sheet music for Organ \(Solo\) | Musescore.com](#)

[Robertsbridge Codex: Felix Namque – Anonymous ' Sheet music for Organ \(Solo\) | Musescore.com](#)

[Robertsbridge Codex: Flos Vernilis – Anonymous ' Sheet music for Organ \(Solo\) | Musescore.com](#)

# Robertsbrige Codex

## Estampie 1

c. 1360 - The oldest known pieces for keyboard

Anonymous  
Quatre-Cinque

Primus punctus

7

return

14

21

28

35

overt

42

clos

50

Fine

Finis

Secundus punctus

57

61

67

return

Tertius punctus

73

78

83

88

93

99

104

109

115

D.S. al Fine

# Robertsbridge Codex

Anonymous  
Quatre-Cinque

## Estampie 2

c. 1360 - The oldest known written pieces for keyboard

$\text{♩} = 90$

5

10

13

17

21

Fine

overt

clos

Finis

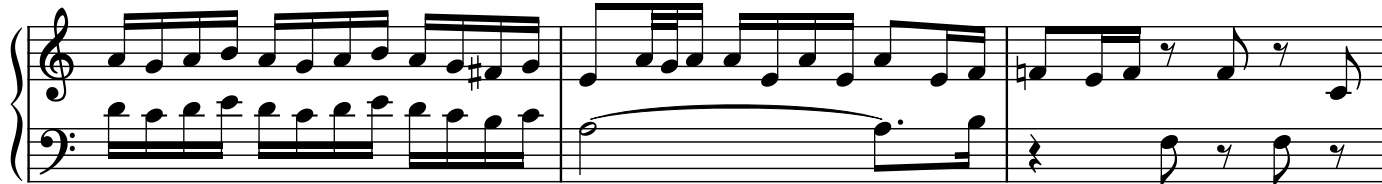
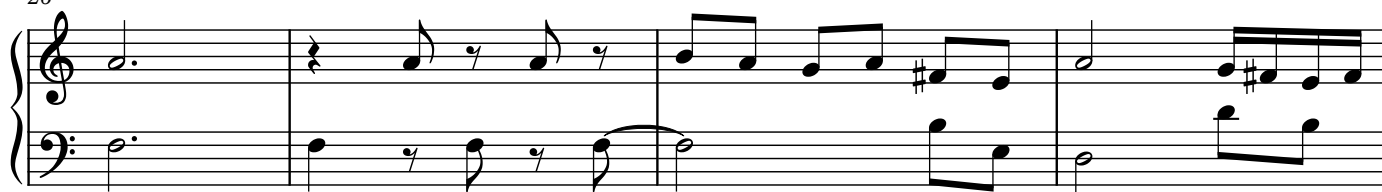

53

56

59

63

67

71

D.S. al Fine

# Robertsbridge Codex

Felix Namque

14th Century: Anonymous  
Quatre-Cinque

$\text{♩} = 120$

Pipe Organ

10

Org.

19

Org.

30

Org.

39

Org.

50

Org.

# Robertsbridge Codex

Flos Vernilis

Anonymous  
Quatre-Cinque

$\text{♩} = 80$

2

4

6

7

9

11

13

15

17

19

21

23

25

Example 10-10

[illegible]

31

3 3 3 3 3 3 3 3 3 3 3 3 3

3

3

33

38
