



## LEADING INNOVATION AND REFINED LUXURY

# WELCOME

We are delighted to present the culmination  
of over a Century of equipment innovation.

By understanding you and your business, and by appreciating  
the demands you place on equipment, our vision to transform  
everyday functional products into multi-functional experiences is  
embodied in every concept. As a result, Takara Belmont is revered  
globally for timeless design, superior quality and advanced technical  
innovation that has redefined equipment expectations,  
transformed service experiences and advanced the  
industry on a global scale.

By absorbing international fashion and interior design trends we  
have also created awe-inspiring salon designs that reflect the dreams  
and aspirations of salon owners whilst maximising service opportunities  
and commercial potential.

Importantly, our founding principle of exemplary service remains  
as crucial as ever. We never forget that together we are stronger and  
this partnership ethos has never been more vital to the future  
advancement and prosperity of our industry.

We appreciate your interest in Takara Belmont and look  
forward to being of service to you.





# CONTENTS

<b>BARBER COLLECTION</b>	<b>04</b>	<b>PROCESSORS</b>	<b>122</b>
Barber Chairs	10	Infrared Processors	124
Motorised Chairs	26	Mist Processors	130
<b>STYLING COLLECTION</b>	<b>46</b>	<b>ACCESSORIES</b>	<b>138</b>
Adria Series	54	Base Options	142
D-Series	60	<b>UPHOLSTERY OPTIONS</b>	<b>145</b>
RAF Series	68	<b>OUR STORY</b>	<b>150</b>
Styling Sofa II	70	<b>STOCK &amp; DISPATCH</b>	<b>157</b>
Vintage Alt Series	72	<b>INDEX</b>	<b>161</b>
Zen Series	76		
<b>BACKWASH UNITS</b>	<b>80</b>		
RS Series	84		
Yume Series	94		
<b>FURNITURE</b>	<b>116</b>		





## BARBER COLLECTION



# DISCOVER THE WORLD'S MOST **ADVANCED** BARBER COLLECTION

Barbering is in our DNA and our global reputation is defined by timeless design, superior quality and sublime comfort across our entire range. Often impersonated, yet never equalled... it has to be Takara Belmont.

## BARBER CHAIRS

- Apollo 2
- Apollo 2 Elite
- Apollo 2 Icon
- Dainty
- GT Sportsman
- Legacy 95

## MOTORISED CHAIRS

- Inova EX
- Luar
- Legend
- Maxim





Alternative Barbering Co. St Albans

As the original barbering furniture icon, the Apollo 2 symbolises international barbering in ways that define every grooming experience and barbershop setting.



Solovei & Solovier

Often imitated, yet never equalled, the Apollo 2 has evolved with the Original Apollo 2, Elite and Icon serving as the ultimate expression of design, performance, luxury and refinement.





time Shoreditch





# BARBER CHAIRS

The epitome of world-class barber chairs since 1921.  
Often impersonated yet never equalled.





goat Barber Shop





Kendrick's of Rochford

## APOLLO 2

*Discover complete versatility and feature-rich options as you tailor the world's most iconic barber chair to reflect your brand, interior design and service proposition.*



- A/ Spring-loaded seat cushion padding
- B/ Manicure Bowl and Ring (optional add on)
- C/ Armrest with or without ashtray
- D/ Extendable and removable 'Belmont' branded headrest

- E/ Contrast piping (optional)
- F/ Cast iron metalwork
- G/ Hydraulic pump with 360° lockable rotation
- H/ Footrest with stopper
- I/ Classic heelrest (optional add on)



# THE APOLLO SERIES

Reassuringly robust and distinctive in design, the cast iron signature frame and padded armrests with chrome cuffs are enhanced with iconic traditional features including a towel rail and optional shaving bowl. Heat-pressed upholstery\*, base options, customisable features and upgrades enable the Apollo 2 to be tailored to your needs.

## APOLLO 2 – SINCE 1961

The true original with an iconic global status. Often impersonated, yet never equalled.



### FEATURES



**Contrast Piping**  
Apollo 2 (all versions)



**Ashtray**  
Apollo 2 (all versions)

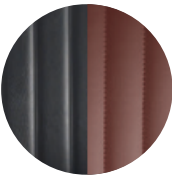

**Japanese heat-pressed or special stitch-sewn upholstery**  
\*Apollo 2, Apollo 2 Elite

### METALWORK OPTIONS



**Matt Black**



**Gloss White**



**Gloss Black**

## APOLLO 2 ELITE – SINCE 2016

The first evolution of the Apollo 2 dynasty with refined matt or gloss black or white gloss metalwork and contrasting piping.

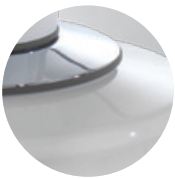

**SP-RH2**  
Hydraulic



**MTR2**  
Motorised

### COMPATIBLE BASES

Select from traditional hydraulic bases or add a motorised option for more contemporary functionality. All bases offer a 360° lockable rotation.

See pages 146-149 for upholstery colour swatches.



**3 colour options**

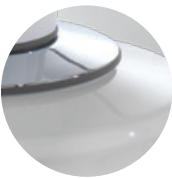

**SP-RH2**  
Hydraulic



**MTR2**  
Motorised

### COMPATIBLE BASES

Select from traditional hydraulic bases or add a motorised option for more contemporary functionality. All bases offer a 360° lockable rotation.

See pages 146-149 for upholstery colour swatches.



**3 colour options**



# THE APOLLO SERIES

## APOLLO 2 ICON – SINCE 2017

Our latest iteration of the Apollo 2 radiates luxury with quilted diamond stitching that advances this icon of barbering to new echelons of refinement and comfort.



### FEATURES



Contrast stitching  
Apollo 2 Icon



Piping



Customise with  
bowl & ring  
Apollo 2 (all versions)  
(Optional add on)

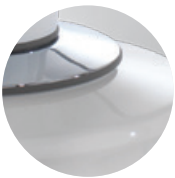

SP-RH2  
Hydraulic



MTR2  
Motorised

### COMPATIBLE BASES

Select from traditional hydraulic bases or add a motorised option for more contemporary functionality. All bases offer a 360° lockable rotation.

See pages 146-149 for upholstery colour swatches.



3 colour options



Cutler's Yard







# GT SPORTSMAN

Inspired by a classic racing car seat, the GT Sportsman is curvaceously masculine and inviting, standing the test of time to remain a bestseller.

## GT SPORTSMAN

Functionally-rich with recline and full rotation motions ensure complete comfort, along with padded armrests. Tailor to your specification with contrasting piping, colours and base options.



### FEATURES



Recline lever  
on right side



Stitch-sewn  
upholstery only



Bowl and ring  
(Optional add on)

# DAINTY

A modern classic inspired by decades of tradition and timeless style that retains its enduring appeal and global popularity.

## DAINTY

Functionally-rich with recline and full rotation motions ensure complete comfort, along with padded armrests and Japanese heat-pressed upholstery for distinctively impressive styling. Tailor to your specification with contrasting piping, colours and base options.



### FEATURES



Recline lever  
on left side

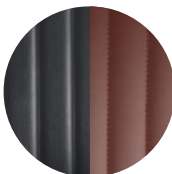

Japanese heat-pressed  
or special stitch-sewn  
upholstery

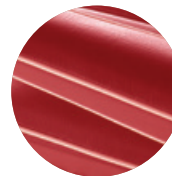

Contrast Piping



MTR2  
Motorised

SL-85B  
Hydraulic

SL-85C  
Hydraulic

### COMPATIBLE BASES

Select from traditional hydraulic bases or add a motorised option for more contemporary functionality. All bases offer a 360° lockable rotation.

See pages 146-149 for upholstery colour swatches.



MTR2  
Motorised

SL-85B  
Hydraulic

SL-85C  
Hydraulic

### COMPATIBLE BASES

Select from traditional hydraulic bases or add a motorised option for more contemporary functionality. All bases offer a 360° lockable rotation.

See pages 146-149 for upholstery colour swatches.





## LEGACY 95

A reinvention of our earliest barber chairs refined for the modern era. Robust, reliable and supremely comfortable, this 95th anniversary edition chair is retrospectively authentic for barbers with a penchant for genuine vintage.

A cast iron frame ensures solidity, as recline and full rotation ensures complete comfort. Luxuriously padded upholstery to the back, seat, armrests and removable headrest promotes total relaxation. Tailor to your specification with base options and other upgrades.

### FEATURES



**Robust Frame**  
Gloss White



**Additional Recline Lever on Left**  
(Optional add on)



**Gown Rods**  
(Optional add on)



**Dryer Holder**



**Headrest Holder**



**008H**  
Hydraulic



**MTR2**  
Motorised



3 colour options

### COMPATIBLE BASES

Select from traditional hydraulic bases or add a motorised option for more contemporary functionality. All bases offer a 360° lockable rotation.

See pages 146-149 for upholstery colour swatches.





# MOTORISED CHAIRS

The synthesis of advanced technology and sublime luxury with over a Century of inherent expertise for the ultimate in engineering precision and pure indulgence.





**LEGEND**

*The application of leading-edge technology upscales quality and performance to new echelons of refinement and service perfection.*

Salon de Sun Valley



# INOVA EX

*Sublime comfort in perfect harmony with technology, driven programmable functions are the essence of high-class style and performance.*

Extremely handsome, Inova EX commands attention for style, comfort and function in equal measure. 360° lockable rotation, newly introduced flex and stretch material, a synchronised extending legrest and lumbar support comfort your client.

See pages 146-149 for upholstery colour swatches.



Fully recline into the perfect treatment position at the press of a button and programme the most popular configurations for your most prevalent treatments.

## Motorised chair features

- A / Padded armrest upholstery
- B / Removable upper backrest section
- C / Adjustable and removable integrated headrest
- D / Lumbar support
- E / Gown rods
- F / Fully motorised chair with control pad on both sides
- G / Hairdryer holder
- H / Foot control
- I / Detachable aluminium footrest





SPECIFICATION

Inova Model No	Legrest & Backrest Movement	Backrest	Footrest
IVFW	 Individually adjustable (full-flat) legrest	 Removable upper backrest	 Detachable footrest

OPTIONAL ADD ON

Inova Model No	Backrest	Foot Step	Headrest	Armrests
IVFW	 Upper backrest cover	 Footrest rubber cover	 Headrest cushion cover	 Armrest cover (2 pieces)

FEATURES



Fully Motorised Operation



360° Lockable Rotation



Synchronised Extending Legrest



Upholstery Colour Options



Dryer Holder



Upholstered Armrests



Foot Control for Chair Adjustment & Rotation Lock



Gown Rods







## LUAR

*A fully motorised, programmable and versatile chair that delivers exceptional comfort even during longer services and treatments.*

*Ideally suited to barbering, hairdressing and beauty salons, plush cushioning and superior ergonomics ensure a luxurious and pleasurable experience for clients and stylists with an inviting aesthetic that complements every interior design.*

A / Sumptuous and comfortable chair  
B / Supportive backrest  
C / Twin-axis headrest  
D / Gown rods

E / Fully motorised with pre-set programs  
F / Holder for large service table  
G / Detachable footrest  
H / Legrest with integrated heater





# LUAR



Entirely manoeuvrable with 360° lockable rotation, a full recline motion and extending heated legrest combine with a height adjustable seat and exceptionally comfortable upholstery to deliver an incomparable service experience.

See pages 146-149 for upholstery colour swatches.



## FEATURES



Preset Programs



Side Holders for Service Table



Service Table



Gown Rods



Dryer Holder



Twin-axis Headrest



Legrest Heater



Legrest Cushion



## CUSTOMISE LUAR WITH:



Backrest External Cushion



Additional Service Table  
(One included as standard)



Foot Step Pad



Wider leg Cushion



Our **MOTORISED CHAIRS AND EQUIPMENT** bring the essence of high-class style and performance to upscale every service.



# LEGEND

*A representation of world-class luxury in every sense with electronic innovation at its core and unimaginable comfort at its heart.*

With 360° lockable rotation and smooth motorised movement, experience next level luxury and service sophistication with the Legend.

See pages 146-149 for upholstery colour swatches.



It bears similar features to the Inova EX with a heated legrest, twin-axis headrest, adjustable height mechanism and foot-pedal controlled power for simple operation.

## FEATURES



Fully Motorised Operation & Preset Programmes



Gown Rods



Synchronised & Detachable Extending Legrest



Legrest Heater



Twin-Axis Headrests



Legrest Cushion

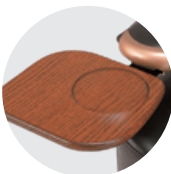

Large Walnut Service Table  
(Optional add on for Maxim & Legend)







As the world's first company to introduce **MOTORISED GROOMING CHAIRS**, we harness the power of advanced electronics to present multi-functional chairs that refine service standards to unexpected levels of luxury.

Glelly Green



Plaza



# MAXIM

*Our fully motorised and programmable flagship chair symbolises the pinnacle of our evolution as a company, as an innovator and as a purveyor of accomplished luxury.*

Fully personalised luxury delivered via precision electronics duly treats your customer to matchless comfort and relaxation.

Entirely manoeuvrable with 360° lockable rotation, a full recline motion and extending heated legrest, coupled with a height adjustable seat and exceptionally comfortable upholstery that combine to provide an incomparable service experience.

See pages 146-149 for upholstery colour swatches.



## FEATURES



**Fully Motorised Operation with Preset Programs**



**Twin-axis Headrest**



**Roll-out Legrest**



**Legrest Heater**



**Height Adjustable Seat**



**Large Walnut Service Table**  
(Optional add on for Maxim & Legend)







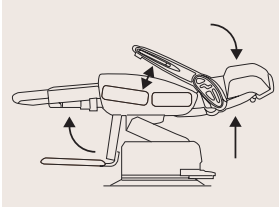

**Gown Rods**

*Our MOTORIZED CHAIRS AND EQUIPMENT are designed to elevate every service aspect to differentiate your brand and project high customer values to your clients.*





SPECIFICATION			COMMON FEATURES											OPTIONS AVAILABLE		
Model No	Legrest & Backrest Movement	Heater	Headrest Adjuster	360° Lockable	Dryer Holder	Lumbar Support Rotation	Twin-axis Headrest		Height Adjustable Seat	Gown Rods	Fully Motorised with Control Pad	Foot Control at the rear for incremental chair & rotation lock	Armrest	Service Table	Armrest	Headrest Adjuster
				●	●	●	●		●	●	●	●				
Prestige model	Synchronised roll-out legrest	Heater on legrest	Gold										Wood & Gold	Walnut	Metallic Grey & Silver	Silver

Motorised Collection Model Comparison Chart

PRODUCT	INOVA EX	LUAR	PRODUCT	MAXIM	LEGEND
Model	IVFW	One Stop Service		Prestige	Full-Flat
Legrest & back movement	Individually adjustable (full-flat) legrest	Synchronised full-flat legrest	Legrest & back movement	Synchronised roll-out legrest	Synchronised full-flat legrest
Backrest	Removable upper backrest	Standard	Backrest	Standard	Standard
Heater	-	Heater on legrest	Heater	Heater on legrest	Heater on legrest
Footrest	Detachable footrest	Detachable footrest	Footrest	Fixed footrest	Detachable footrest
Foot Cushion	-	Additional legrest support cushion	Foot Cushion	-	Additional legrest support cushion
360° Lockable Rotation	●	●	360° Lockable Rotation	●	●
Dryer Holder	●	●	Dryer Holder	●	●
Lumbar Support	●	●	Lumbar Support	●	●
Upholstered Armrests	●	●	Upholstered Armrests	●	●
Gown Rods	●	●	Gown Rods	●	●
Fully Motorised with Control Pad	●	●	Fully Motorised with Control Pad	●	●
Foot Control at the Rear for Incremental Chair Adjustment & Rotation Lock	●	●	Foot Control at the Rear for Incremental Chair Adjustment & Rotation Lock	●	●
Twin-Axis Headrest	-	●	Twin-Axis Headrest	●	●
Height Adjustable Seat	-	-	Built-in Booster Seat	●	-
Shockless Movement	-	●	Shockless Movement	-	●





## STYLING COLLECTION



# DISCOVER THE ESSENCE OF CAPTIVATING STYLE COMFORT AND PERFORMANCE

From delicately refined to elegantly poised and naturally evocative, discover styling chairs of enduring design, quality and performance that exceed every expectation and embrace every interior concept.

**ADRIA II SERIES**

Adria II

**STYLING SOFA II**

Morb  
Coff

**D-SERIES**

Cadilla  
Cadilla M  
Choco  
Harp

**VINTAGE ALT SERIES**

a1201  
a1202  
a1601M  
a1601S

**r.a.f SERIES**

r.a.f #01  
r.a.f #02

**ZEN SERIES**

Kū  
Shiki



*True inspiration comes from THE INNER VISIONS  
OF YOUR SOUL. Every salon design is a realisation  
of your dreams and aspirations, and a physical  
reflection of your art.*

Maison Yohaku





Takara Belmont 2024 / 25

Inspirational collections give you the scope to find your TRUE SELF IN EVERY DETAIL of your salon.

Hair Salon Ruos



Limoz Logli, London. Photography: Leo Dovut

Styling Collection / 2024 / 25





Aco Salon

Find YOUR INSPIRATION. Define your individual identity and express your unique style in partnership with our equipment and SALON DESIGN SERVICE.





# ADRIA SERIES

An enchanting chair of enduring design and global popularity. First conceived in the 1970s and subtly evolved over time to earn legendary status in some of the world's most iconic salons.



# ADRIA II

*ADRIA II is a true classic. Timeless design and supremely comfortable with an iconic style that continues to inspire.*



## ADRIA II

Practical, functional and supremely comfortable, 360° lockable rotation, hydraulic base options, upholstered padded armrests and a convenient footrest.

A protective PVC backrest cover makes the Adria II perfect for colour services, whilst chair covers and cushions are removable and fully replaceable.



**Adria II**  
With Black Shell



**Adria II**  
With White Shell

**SP-YE**  
Hydraulic



**SP-YA**  
Hydraulic

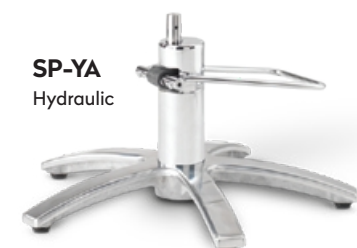

## COMPATIBLE BASES

Select from traditional hydraulic bases; all offer a 360° lockable rotation.

See pages 146-149 for upholstery colour swatches.





Hersheons London

# ADRIA II

*Elegant in its simplicity, inviting in its appeal and perfectly conceived in every aspect and dimension. A true favourite of hairdressers worldwide.*

See pages 146-149 for upholstery colour swatches.



- A / Upholstered padded armrests
- B / Low backrest
- C / Hydraulic base with 360° lockable rotation
- D / Footrest
- E / Easy-clean chair

## ADRIA OPTIONS



Gloss Black or Gloss White Moulded Fibreglass Backrest Shell



Removable and Replaceable Chair Cushions



Protective PVC Backrest Cover



# D-SERIES

An intriguing collection of styling chairs that adhere to uncompromising standards of quality, performance and comfort whilst possessing an essentially distinctive, unique style of their own.

Cadilla shown here with special option matt champagne metalwork

## CADILLA

The embodiment of lasting performance, classic styling and gender neutral appeal.

The classic Cadilla inspires confidence and pride. Features 360° lockable base rotation and a low backrest with Japanese heat-pressed upholstery, feature armrests and a footrest for standout style and total comfort.



Cadilla  
With Chrome  
Metalwork



Chrome Metalwork Option



Matt Metalwork Option



SP-AC  
Hydraulic



SP-AD  
Hydraulic



SP-AJ  
Hydraulic

### COMPATIBLE BASES

Select from traditional hydraulic bases; all offer a 360° lockable rotation.

See pages 146-149 for upholstery colour swatches.



CADILLA M

A true Cadilla with multi-functional features for styling and backwash services in both men's and women's salons.

This all-round performance classic, features 360° lockable base rotation and a low backrest with removable headrest for supreme ergonomics. Distinctively styled with Japanese heatpressed upholstery, feature armrests and a footrest ensure total comfort.



**Cadilla M**  
With Chrome Metalwork

CADILLA  
OPTIONS



Customise to  
express your style and  
expand possibilities



Contrast Piping



Matt Metalwork



Chrome Metalwork



**SP-AC**  
Hydraulic



**SP-AD**  
Hydraulic



**SP-AJ**  
Hydraulic

COMPATIBLE BASES

Select from traditional hydraulic bases;  
all offer a 360° lockable rotation.

See pages 146-149 for upholstery colour swatches.

CADILLA M

*Cadilla's enduring appeal continues after three decades. With its ongoing popularity, helped in part by its genuinely gender neutral persona, Cadilla and Cadilla M deliver a complete furniture solution that inspires confidence and pride.*

See pages 146-149 for upholstery colour swatches.



- A / Removable headrest
- B / Backrest recline lever on both sides
- C / Chrome or matt metalwork
- D / Footrest with stopper
- E / Hydraulic base with 360° lockable rotation
- F / Japanese heat-pressed upholstery detailing on front and rear





Zele Aveda Salon



Calypso Rocket Salon



CHOCO

Contemporary, service orientated and supremely comforting.

360° lockable rotation, a low backrest, supreme padded seat and footrest ensure comfort and versatility, individually styled in chrome, matt or metallic brown metalwork.



**Choco**  
With Matt Metalwork

HARP

Elegantly styled, delicately poised yet extremely durable.

Provides essential comfort to the seat and back as 360° lockable rotation, hydraulic height adjustment and a low backrest ensure first rate ergonomics.



**Harp**  
With Chrome Metalwork



**SP-AJ**  
Hydraulic



**SP-AC**  
Hydraulic



**SP-AD**  
Hydraulic

COMPATIBLE BASES

Select from traditional hydraulic bases; all offer a 360° lockable rotation.

See pages 146-149 for upholstery colour swatches.

CHOCO

*A styling chair that fuses traditional and contemporary values that's perfectly proportioned, strong and designed to perform.*

See pages 146-149 for upholstery colour swatches.



- A / Chrome, metallic brown or matt metalwork
- B / Upholstered armrests
- C / Supreme padded backrest and seat
- D / Hydraulic base with 360° lockable rotation
- E / Footrest with stopper

CHOCO OPTIONS



**Chrome Metalwork**



**Metallic Brown Metalwork**



**Matt Metalwork**



# r.a.f SERIES

Beauty defined by simplicity has yielded a contemporary collection that embraces nature and exudes hand crafted overtones. Rustic finishes are offered by natural light wood accents framed with industrial iron textures, as precision engineering ensures the ultimate in comfort, performance and enduring quality.

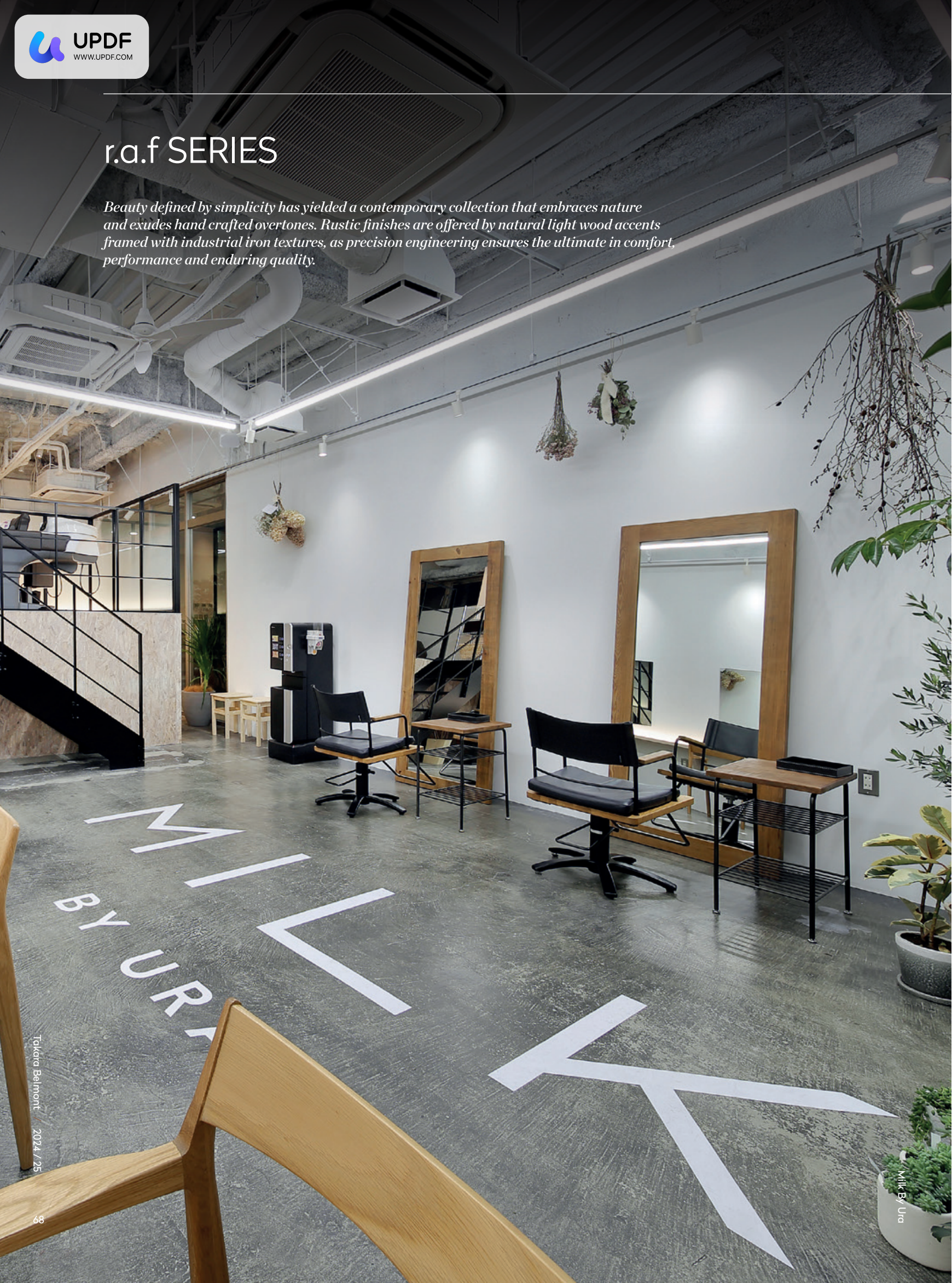

Tokoro Belmont 2024 / 25

## r.a.f #01

With its delicate frame and generously cushioned seat and backrest, pure relaxation and comfort are assured for every client. Its uncomplicated, unobtrusive design subtly enhances every salon aesthetic, as natural wood armrests introduce appealing natural accents that accord with our sustainability ethos and use of natural, sustainably sourced materials.

With a textured powder coated frame further enhancing its rustic charm, a selection of four hydraulic base options with 360° lockable base rotation prioritise comfort for the client and easy access for the stylist.

**r.a.f #01**  
With Metal Trim Footrest  
(Shown with Japanese spec upholstery)



## r.a.f #02

Every salon aspires to create their own version of individuality. With a unique backrest belt design and a cushioned seat nestled on top of a natural wood base, clients descend into a state of contentment which prepares them perfectly for their hairdressing service.

Light wooden armrests accentuate this chair's natural aspects while its textured frame and elegant design provide a compelling feature that commands attention in any salon setting without overpowering the interior design.

**r.a.f #02**  
With Metal Trim Footrest



Wood Armrest



Wood Seat Base



Industrial Iron Textured Metalwork



**SP-YA**  
Hydraulic



**SP-YAB**  
Hydraulic



**SP-YE**  
Hydraulic

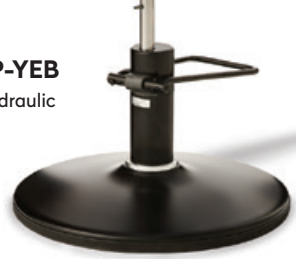

**SP-YEB**  
Hydraulic

### COMPATIBLE BASES

Select from traditional hydraulic bases; all offer a 360° lockable rotation.

See pages 146-149 for upholstery colour swatches.

Styling Collection / 2024 / 25



# STYLING SOFA II



## MORB & COFF

### MORB

Eminently comfortable and robust, the Morb hairdressing chair combines classic design and sofa-style luxury with first-class functionality.

Its curved backrest supports the client in complete comfort and gives stylists easy access for cutting hair to elevate every hairdressing experience in supreme style. Its practical, yet contemporary design enhances the interior aesthetic effortlessly, as removable seat cushions make it easy to clean after every client.



**Morb**  
With Chrome Metalwork

### COFF

Every hairdressing service should be warm and inviting and this notion is perfectly embodied in the Coff.

A thinner backrest that lends itself perfectly to cutting longer hair, the Coff is simply stylish in its form and design, extremely comfortable and functionally perfect.

With removable seat cushions making it easy to clean, this chair captures the essence of modern hairdressing fashioned around the needs and desires of every stylist and client.



**Coff**  
With Chrome Metalwork



**SP-YFL**  
Hydraulic



**SP-YA**  
Hydraulic



**SP-YE**  
Hydraulic

### COMPATIBLE BASES

Select from traditional hydraulic bases; all offer a 360° lockable rotation.

See pages 146-149 for upholstery colour swatches.



# VINTAGE ALT SERIES



Takara Belmont  
2024 / 25

Barbers Hair Salon

a1201

Wooden armrests, a hand-studded backrest and retro styling that is convincing in every way.

Wooden armrests can be complemented with a wooden trim footrest.



**a1201**  
With Wood Trim Footrest

a1202

Authentic retro styling inspired by our rich heritage.

Genuine wooden armrests and black metalwork add to its vintage appeal whilst a 360° lockable rotating base ensures modern performance. Also available with a wooden trim footrest.



**a1202**  
With Wood Trim Footrest

Wooden Armrest



Wooden Footrest



**SP-YA**  
Hydraulic



**SP-YAB**  
Hydraulic



**SP-YE**  
Hydraulic



**SP-YEB**  
Hydraulic



## COMPATIBLE BASES

Select from traditional hydraulic bases; all offer a 360° lockable rotation.

See pages 146–149 for upholstery colour swatches.

Styling Collection / 2024 / 25



a1601M

Authentically tailored for hairdressing and beauty services, this multi-purpose styling chair combines feature-rich functionality and genuine vintage design created to accommodate a wide range of services in the modern salon era.

Evokes the essence of true vintage with a reclining backrest, adjustable and removable headrest, 360° lockable rotation and hydraulic base options.



a1601M  
VT2 with VT5 Piping

a1601S

Traditional materials and textures for an evocative backwash experience.

A reclining backrest, 360° lockable rotation, hydraulic height adjustment and a stylish footrest are both contemporary and functional.



a1601S  
VT4 with VT5 Piping

Standard Upholstery Combinations



SP-YE  
Hydraulic



SP-YEB  
Hydraulic



SP-YEBC  
Hydraulic



COMPATIBLE BASES

Select from traditional hydraulic bases; all offer a 360° lockable rotation.

See pages 146-149 for upholstery colour swatches.

a1601M

Authentically tailored for essences of true vintage with feature-rich functionality that brings this evocative chair into the modern era.

See pages 146-149 for upholstery colour swatches.

- A / Low backrest
- B / Removable and tilting headrest
- C / Reclining backrest
- D / Hydraulic base with 360° lockable rotation
- E / Footrest



Customise to express your style and expand possibilities

a1601M OPTIONS



Contrast Piping

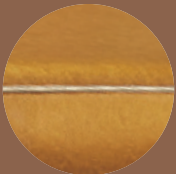

Special Option  
Upholstery



Standard Recline  
Handle on Left or Right



# ZEN SERIES

*An elegant, delicately poised collection that exudes Japanese emotions of relaxation, serenity and peacefulness to capture the very spirit of hairdressing.*



## Kū

Quintessential Japanese design with global appeal at the styling station and while you wait.

Customise from Champagne or Black metalwork, upholstery textures and fabrics and select from base options with 360° lockable rotation to tailor your service experience.



## Kū

With Champagne Metalwork

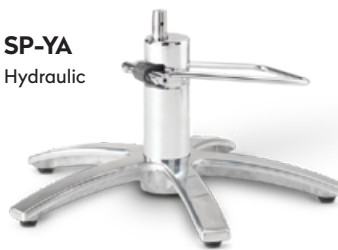

**SP-YA**  
Hydraulic



**SP-YAB**  
Hydraulic



**SP-YE**  
Hydraulic



**SP-YEB**  
Hydraulic

## COMPATIBLE BASES

Select from traditional hydraulic bases; all offer a 360° lockable rotation.

See pages 146-149 for upholstery colour swatches.



SHIKI

Delicately styled with an elegant frame and tactile textures, Shiki promises a natural, understated look that's robust and supremely comfortable.



**Shiki**  
With Black Metalwork



**Shiki**  
With Black Metalwork  
(Shown on SP-YEBC Base)

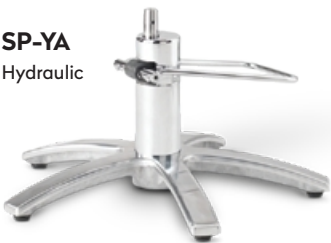

**SP-YA**  
Hydraulic



**SP-YAB**  
Hydraulic



**SP-YE**  
Hydraulic



**SP-YEB**  
Hydraulic

COMPATIBLE BASES

Select from traditional hydraulic bases;  
all offer a 360° lockable rotation.

See pages 146-149 for upholstery colour swatches.

SHIKI

*Originality in design, naturally inspired and perfectly balanced, the Shiki styling chair is visually intriguing and extremely calming.*

See pages 146-149 for upholstery colour swatches.



- A / Black or champagne metalwork
- B / Upholstery options
- C / Hydraulic base with 360° lockable rotation
- D / Integrated footrest

Black or Champagne Metalwork

ZEN SERIES OPTIONS







# BACKWASH UNITS



# UNCOMPROMISED LUXURY AND COMFORT ARE INTEGRAL TO CUSTOMER SATISFACTION

Discover accomplished concepts that elevate backwash services and exceed expectations as we transform everyday products into multi-functional experiences.

## RS SERIES

RS Adria II  
RS Elite  
RS Prime  
RS Primo  
RS Axis

## BACKWASH UNITS

Majolica Porto  
Salon Console

## YUME SERIES

YUME iXi  
YUME Espoir ESL  
YUME Noble  
YUME  
YUME DX  
Yume Oasis



*Backwash equipment that stands at the forefront of ergonomics and technical functionality, with an aesthetic presence that warmly invites every client and ensures unequivocal service, reliability and performance.*





# RS SERIES

Integral to every service, equipment relaxes the mind, prepares your client and ensures an unsurpassed journey that ends in amazing hair.



# RS ADRIA II

The evolution of a styling chair icon integrated into a state-of-the-art backwash concept.

RS ADRIA II features a 16° tilt mechanism and a gel-filled neck cushion for supreme comfort. Thermostatic control ensures both consistent water temperature and pressure for total service reassurance delivered via its free-swivelling two-mode intelligent shower head with retracting chord, as its hair-trap system eliminates the risk of blockages. Features a removable transparent backrest cover to protect your chair.

See pages 146-149 for upholstery colour swatches.

- A / Upholstery colour options
- B / Upholstered padded armrests
- C / Removable and replaceable cushions
- D / Double gel-filled neck cushion
- E / Water saving function for shower head and Hair-trap system with drain cap
- F / Retractable cord
- G / Moulded fibreglass shell in black or white
- H / Pedestal in gloss black or white
- I / Footrest



## Harness stylist skills and satisfy client emotions



Single Tap with Thermostatic Control



White Ceramic RS Basin with tilt-mechanism



Double Gel-Filled Neck Cushion



Backrest Shell Options  
Gloss-Black or Gloss-White backrest shell



# RS SERIES

## RS ELITE

Service elevation in the form of a beauty couch to promote enhanced relaxation.



## RS PRIME

Compact comfort without compromise.



The RS ELITE and RS PRIME are equally as specified as the RS ADRIA II ensuring feature-rich specification at the backwash. Whilst the RS ELITE delivers couch-style comfort, the RS PRIME presents a more compact system that suits more space limited environments.

See pages 146-149 for upholstery colour swatches.

### RS SERIES BASIN FEATURES



- › Double gel-filled neck cushion
- › Tilting and adjustable basin
- › Dual function shower head - shower flow / champagne flow
- › Low-splash water saving shower head function
- › Downward sloping basin design
- › Wide and deep basin
- › Hair-trap system with drain cap



### RS ELITE & RS PRIME OPTIONS



Protective Backrest Cover  
for RS Series



RS Elite Protective  
Legrest Cover



Floor Footrest for  
RS Prime & RS Primo





## RS SERIES

*Perfectly balanced, visually enticing and functionally supreme, this series combines ergonomics, technical options and international design sensibilities that reinvent backwash services. Your client embarks on a journey that relaxes the senses, invigorates the soul and results in exceptional hair.*

### RS PRIMO

Envelop your client in comfort and luxury by simply adjusting RS PRIMO to their body contour. Tilt the basin to cradle their neck in comfort and extend the legrest for pure relaxation and indulgence.



### RS AXIS

Invite your client to experience pure comfort with this unique lumbar support design and adjust the seated position to ensure service perfection in complete comfort.



RS PRIMO and RS AXIS share feature rich values, equivalent technical functions and consistent design principles to ensure complete satisfaction and ergonomic perfection for the backwash technician and client. A wide, deep and adjustable tilting basin, adjustable seat motions and a reclining backrest ensure idyllic service positioning, with thermostatic water temperature control and a shower head that regulates water volume and pressure.

See pages 146-149 for upholstery colour swatches.



*Lever operated sliding seat mechanism, reclining backrest and rising footrest deliver unsurpassed comfort.*



*A slide adjustable seat with reclining mechanism ensures complete comfort.*





Chill Chair

# MAJOLICA PORTO

A pristine quality, immaculately conceived mountable wash basin.



Featuring a gel-filled neck cushion for complete comfort and support, select a superior quality white ceramic basin. This 'double tap' basin includes a thermostatic control and on / off tap in an easy to reach position. The Majolica Porto's free-swivelling shower head delivers supreme shampoo services and its ingenious hair-trap system prevents blockages.

**Compatible with:** Apollo 2 (all versions) / Cadilla M / Dainty / GT Sportsman / Inova Ex / Legacy 95 / Maxim / Legend / a1061M





# SALON CONSOLE

The art of innovation is embodied in this ingenious space saving all-in-one service solution.  
An inventive foldaway basin concept that combines supreme functionality with theatre.

### BASIN UNIT ONLY

Achieve service precision with thermostatically controlled water (optional) with the convenience of storage so everything is at hand for you and your client.

**Compatible with:** Apollo 2 (All Versions) / Dainty / Cadilla M / GT Sportsman / Inova Ex / Legacy 95 / Maxim / Legend

Stainless Steel Model as shown below:

- A / Brushed stainless steel side panels
- B / Brushed stainless steel basin front
- C / Black maintenance cover



OPTIONAL COLOUR



Matt Black

### BASIN UNIT OPTIONS



Salon console with thermo control



Salon console without thermo control

### The world's most innovative foldaway service concept



Foldaway Basin



Hair-trap System with Drain Cap



Chrome Shower Head with Thermo Control



Black Shower Head without Thermo Control



3-Bottle Recessed Storage



# YUME SERIES

*Luxury is embodied in the experience of the individual and is expressed in the intent of every salon.*



*As the epitome of refinement, high-end luxury and VIP SERVICE, Yume is unequalled. It also allows for the introduction of EXCLUSIVE TREATMENTS that immerse your clients in new experiences whilst boosting revenues.*



*Yume transforms even the most lavishly appointed salon into a haven of tranquillity and serenity. Cradle your client in sublime comfort as they receive deluxe services that enhance impressions of your quality and proficiency.*



# YUME SERIES

*After almost a Century of innovation we have realised the promise of luxury.  
The Yume Series inspires the imagination of salons, crystallising the true meaning  
of a backwash concept. It surpasses expectation and forms new perceptions to reach.*







# YUME iXi

Create new expressions of refinement and comfort with a more compact Yume concept. Space saving Yume iXi embraces the spirit, soul and technical precision of the Yume series in every way, while expanding high-end possibilities for more space sensitive salon environments. Indulge your client in a reclined position without compromising sensations of luxury, a sofa style washbasin with our gel neckrest and head pillows will elevate every backwash experience to higher echelons of relaxation and opulence.

See pages 146-149 for upholstery colour swatches.

- A / Upholstery colour options
- B / Manually adjustable backrest
- C / Double gel-filled neck cushion with gel-filled pillows for a perfect fit with semi-flat positions plus neck cushion lock function for taking perm rods easily
- D / Flow rate and thermo control
- E / Ceramic basin
- F / Standing treatment position
- G / Foot pedal for backrest release
- H / Adjustable Footrest



## YUME iXi FEATURES



Double Gel-Filled Neck Cushion with Gel-Filled Head Pillows



Luxurious, Comfortable Seat Cushioning & Lumbar Support



Adjustable Footrest



Dual Flow Shower Head with Low-splash Water Saving Feature



Protective Backrest Cover (Optional add on)



Stylish Side Profile



# YUME ESPOIR ESL

Transform everyday backwash services into indulgent spa-style experiences, that promise pure relaxation and premium comfort.

With all the technical features expected of our prestigious YUME Series, YUME ESPOIR ESL delivers high-end, fully motorised functionality to refine every shampoo whilst expanding possibilities for the inclusion of VIP services and exclusive treatments.

See pages 146-149 for upholstery colour swatches.



## TILTING BACKWASH STOOLS

Enhance the operator experience with the addition of the versatile and ergonomic Espoir and M-Stool. These stools are specifically designed for use at the backwash area. They remain static whilst washing, tilting to allow the operator to position themselves perfectly.

Full compatibility list and options in our PRICE LIST.



*The Espoir Stool is highly recommended for ergonomic compatibility.*

### With Thermo Control

- A / Ceramic basin
- B / Flow tap
- C / Full-flat recline
- D / Double gel-filled neck cushion with gel-filled head pillows
- E / Thermostatic control
- F / Black dual-flow shower head with thermo control and water saving capabilities



### Excellent user and client experience



Easy Foot Pedal Operation



Massage from Standing Position



Hair-Trap System with Drain Cap



Double Gel-Filled Neck Cushion with Gel-Filled Head Pillows





# YUME NOBLE

As the embodiment of pure indulgence and motorised innovation, enhance sensations of wellness and tranquillity, as you envelop your client in the plushness of backwash beds. With thicker and wider backrest cushioning, and a removable lumbar support cushion, this latest addition to our world-class Yume series features a full lie-flat mode to alleviate tension and fatigue during every service, while creating new definitions of comfort and balance for every client and backwash technician.

See pages 146-149 for upholstery colour swatches.

- A / Upholstery colour options
- B / Full backwash recline
- C / Flow rate and thermo control
- D / Ceramic basin
- E / Foot control
- F / Seated treatment position
- G / Removable lumbar support



## YUME NOBLE FEATURES



Double Gel-Filled Neck Cushion with Gel-Filled Head Pillows



Comfortable Lumbar Support

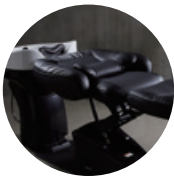

Motorised Height Adjustment & Full Flat Recline



Dual Flow Shower Head with Low-splash Water Saving Feature



Luxurious Leg Protector Cover (Optional add on)



# YUME

Yume represents the pinnacle of technical innovation, comfort, design and ergonomics. It is a culmination of our experience, expertise and technical know-how infused into one core product that presents the world's most luxurious and innovative backwash system.

## YUME

Representing the culmination of a Century of equipment innovation, YUME brings visual presence and matchless motorised functionality to refine every shampoo and treatment experience. As the embodiment of advanced technology and ergonomics, YUME works in synergy with the stylist as an extension of their expertise to deliver premium shampoo services and allow for the introduction of spa-style treatments that enhance your service menu.

See pages 146-149 for upholstery colour swatches.

- A / Upholstery colour options
- B / Full flat backwash recline
- C / Double gel-filled neck cushion with gel-filled head pillows
- D / Flow rate and thermo control
- E / Ceramic basin
- F / Standing or seated treatment position
- G / Foot control with 2 presets for chair movement



**PVC Legrest Cover**  
(Optional add on) for Yume  
Espoir, Yume & Yume DX

## YUME FEATURES



**Double Gel-Filled  
Neck Cushion with  
Gel-Filled Head  
Pillows**



**Basin with  
Hair-Trap System  
and Drain Cap**



**Dual Flow Shower  
Head with Low-splash  
Water Saving Feature**



**Chrome Tap  
and Thermostatic  
Control**

## TILTING BACKWASH STOOLS

Enhance the operator experience with the addition of the versatile and ergonomic M-Stool, Espoir and Yume Stools. (See page 141)

Full compatibility list and options in our PRICE LIST.





# YUME DX

With everything the YUME has to offer and the addition of 90° rotation, YUME DX is our most prestigious equipment concept. A fully motorised shampoo system that defines the very essence of luxury whilst exceeding the expectations of even the most discerning salons and clients - an expression of innovation that transforms routine shampoo services into luxury VIP experiences. YUME DX also enables other luxury treatments and spa-style services, such as facials and hand conditioning treatments, to be incorporated into your service menu.

See pages 146-149 for upholstery colour swatches.

- A / Removable headrest
- B / Upholstery colour options
- C / Full flat backwash recline
- D / Flow rate and thermo control
- E / Ceramic basin
- F / Standing or seated treatment position
- G / Foot control with 2 presets for chair movement
- H / Chair rotation - 90 degree angle, clockwise or anti-clockwise (optional)
- I / Manual legrest lever



## YUME FEATURES



Double Gel-Filled Neck Cushion with Gel-Filled Head Pillows



Basin with Hair-Trap System and Drain Cap



Full Flat Recline



Dual Flow Shower Head with Low-splash Water Saving Feature



Chrome Tap and Thermostatic Control



Motorised Height Adjustment



Yume Series Comparison Chart

PRODUCT		YUME ESPOIR		YUME	YUME DX		YUME NOBLE		YUME iXi
Model		With Thermo	Without Thermo				Model	With Thermo	
SPECIFICATION	Legrest & Backrest Movement	Synchronised Full-Flat Legrest	Synchronised Full-Flat Legrest	Synchronised Full-Flat Legrest	Individually Adjustable (Full-Flat) Legrest		Legrest & Backrest Movement	Synchronised Full-Flat Legrest	Adjustable Floor Footrest
	Seated Posture	Full-Flat	Full-Flat	Full-Flat	Full-Flat		Seated Posture	Full-Flat	Semi-Flat
	Operating Position for Backwash	Seated	Seated	Seated / Standing	Seated / Standing		Operating Position for Backwash	Seated	Standing
	Motorised Height Adjustment	-	-	●	●		Motorised Height Adjustment	-	-
	Neck Height	800mm	800mm	600-950mm	610-950mm		Neck Height	800mm	900mm
	90 Degree Chair Movement	-	-	-	●		90 Degree Chair Movement	-	-
	Standing Massage Position	●	●	-	●		Standing Massage Position	●	-
	Removable Headrest	-	-	-	●		Removable Headrest	-	-
	Thermostatic Control	●	-	●	●		Thermostatic Control	●	●
	Shower Head	Dual Flow	Non Thermo Monobloc	Dual Flow	Dual Flow		Shower Head	Dual Flow	Dual Flow
COMMON FEATURES	Double Gel-Filled Neck Cushions and Head Pillows	●	●	●	●		Double Gel-Filled Neck Cushions and Head Pillows	●	●
	Ceramic Basin	●	●	●	●		Ceramic Basin	●	●
	Hair Trap System	●	●	●	●		Hair Trap System	●	●
	Rotating Type Drain Lid	●	●	●	●		Rotating Type Drain Lid	●	●
	Foot Control for Chair Movements	●	●	●	●		Foot Control for Chair Movements	●	●
	Motorised Chair Movements	●	●	●	●		Motorised Chair Movements	●	-
Head Bath		●	-	●	●		Head Bath	●	-





Head Bath

A new innovative addition, exclusive to the Yume series. The Head Bath not only enhances every customer experience but increases the value of your treatments in the backwash area by creating a service that promotes relaxation and calm as well as improving the scalp health and well-being.

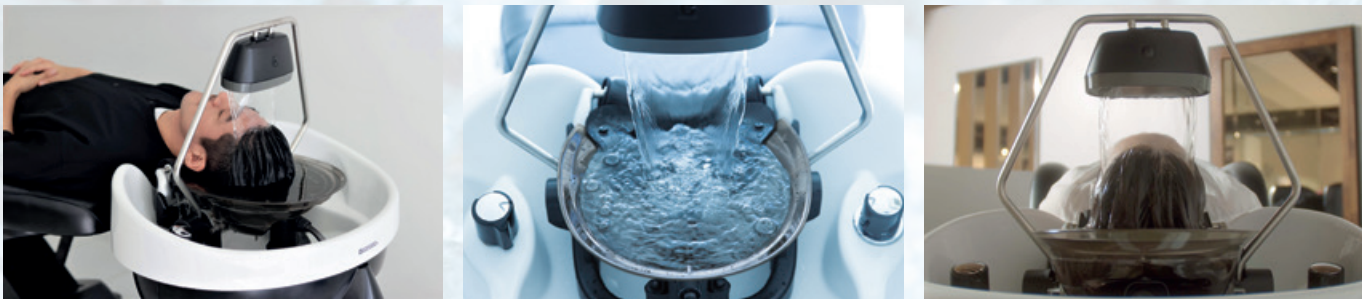

Benefits:

- › Cleanses, purifies and heals the scalp in a short space of time
- › Removes accumulated dirt and product build-up from the scalp to create the perfect foundation for healthy hair growth, and produce a clean, healthy scalp
- › Relieves stress and lifts mood through its therapeutic effect
- › Delivers a spa-style experience for the scalp and hair that only professional salons can provide

Compatible with:

Yume Espoir ESL with thermo,  
Yume Noble, Yume, Yume DX,  
Yume Oasis

Yume Upgrades

Customise with additional equipment including arm support & side tray and large gel-filled head pillow.



Large gel-filled head pillow for comfortable, extended treatments



Side tray gives convenient access for treatment supplies and tools



Arm support for a more comfortable service



Arm support and side tray to expand your service menu to include beauty and eyelash treatments



# YUME OASIS

A new representation of luxury where high-end refinement meets technical innovation for immeasurable convenience and sophistication with added in-salon theatrics.



## YUME OASIS

The embodiment of personalised luxury and technical innovation. Our unique water supply and drainage connection system has upper and lower units.

This inventive mobile backwash unit, with smooth running castors, engages with an ingenious under-floor service unit via a foot pedal to activate a thermostatically controlled water supply. A gel-filled neck cushion provides reassuring comfort as its free-swivelling, dual function shower head with retracting cord gives unhindered access to the client for unsurpassed services at the styling station.

Designed to service multiple workstations.

- A / Double gel-filled neck cushion with gel-filled pillows for a perfect fit with semi-flat positions plus neck cushion lock function for taking perm rods easily
- B / Free-swivelling dual function shower head
- C / Six body colour options
- D / Easy lever mechanism to lock Yume Oasis in place
- E / Smooth running castors
- F / Under-floor service unit



### Personalised refinement and sophistication



Double Gel-Filled Neck Cushion with Gel-Filled Head Pillows



Single Tap with Thermostatic Control



Hair-trap System with Drain Cap



Dual Flow Shower Head - Shower Flow / Champagne Flow



AMAZING FUNCTIONALITY AND WORKFLOW

Maximise your space with multipurpose chairs, mobile processors and the world's smartest backwash solution.



COMFORTABLE NECK DEVICE DESIGNED FOR SPA

The neck cushion and head pillow are both filled with soft gel, comfortably supporting the head in three points. This perfect positioning substantially eases any strain on the neck region and helps maintain a comfortable posture during longer treatments.

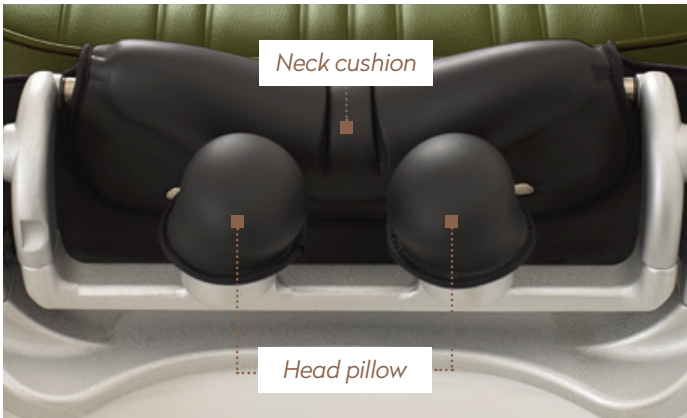

GAP REDUCED BETWEEN BASIN & CHAIR

In order to position the backrest and neck device as close as possible, the width and incline of the front part of the basin may be adjusted in millimetres. A comfortable lying posture is achieved with a wide surface area supporting the body.



CUSTOMISE YOUR EQUIPMENT

The Yume Oasis body colour is available in a range of options:



FLOOR SERVICE UNIT

Our unique water supply and drainage system is easy to use and once the upper unit is aligned to the floor inset lower section a water tight connection is formed.

\*At additional cost



HIGH QUALITY BASIN

Yume Oasis Basin



EASY SET UP AND RELEASE

1 / Press down with your left foot on the assist button and pull up the lock release lever with your right.



2 / Slide the upper unit gently into position.



3 / Press down on the connection pedal and lock the unit in position with the easy lever mechanism to complete the set up.



4 / Pull up the connection release lever while pressing down the connection pedal to release. Press down the open / close top board.



KEY POINTS

- > **Ceramic Basin**  
Premium finish and usability
- > **Rotating drain cap**  
Easy to fill with water and drain
- > **Yume Oasis offers rotation & lock mechanism**  
Positioned to allow smooth mid rinsing
- > **Temperature adjusting thermostat**  
To ensure stable temperature control
- > **One-touch switching shower head**  
For efficient shampooing
- > **Compatible with:**  
Legend / Luar / Inova EX / Maxim / Legacy 95 / Apollo 2  
Dainty / GT Sportsman / a1601M/S / Cadilla M
- > **Head Bath**  
Offering increased service options





## FURNITURE



# CREATE A COMPLETE SERVICE ENVIRONMENT THAT INTERCONNECTS YOUR EQUIPMENT WITH VERSATILE CUSTOMISABLE FURNITURE

## STYLING FURNITURE

Zen Mirror  
Smøå Mirror  
Oldie Mirror





Dougie Johns



# ZEN MIRROR

Crafted to accompany the Zen Series styling and waiting chairs, these free-standing single or double work stations, and wall-mounted variant, are equally as delicate and calming. Customise from two naturally inspired veneer options to evoke an essence of nature and complete serenity.

Wall-mounted Single Station



Standalone Single Station



Standalone Double Station



# OLDIE

Mirror

Crafted with a genuine old wood timber frame, the Oldie mirror will be appreciated by eco salons and those of a vintage persuasion.



# Smoå

Mirror

A simplistic and rounded design that complements a minimalistic interior.



# Smoå MIRROR

A minimalist yet sophisticated Scandinavian inspired design that harnesses beauty and simplicity. Natural wood and elegant styling combine with carefully considered functionality to create a mirror unit that's timeless, inviting and practical.

Single sided free standing



Double sided free standing







# PROCESSORS



# INNOVATION AND TECHNICAL PERFECTION TO RESTORE PROTECT AND PRESERVE

The application of infrared and ultrasonic technologies has seen world firsts emerge in the shape of leading-edge concepts that transform hair colouring and other technical services.

## INFRARED PROCESSORS

Roller Ball F Mobile  
Roller Ball F Wall Mounted

## MIST PROCESSORS

Spa Mist II  
Micro Mist

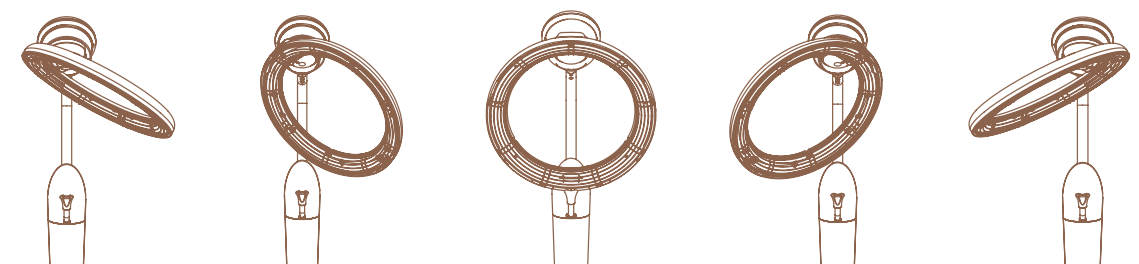



## ROLLER BALL F



*Transformative technology for hair that is revered worldwide for genuine results and a tangible effect on business.*

### ROLLER BALL F - Mobile Version

Available in mobile or wall-mounted format, its innovative 3-section rotating carbon element features programmable presets or manual mode for customised settings, with 7 scalp temperature levels ranging from 34°C-52°C.

The mobile version adds theatre to services in an entirely convenient way.



### ROLLER BALL F - Wall Mounted

The wall-mounted option features a space-saving retracting arm mechanism.

Programmable presets, integrated cooling system low temperatures, compact & mobile.



## PROCESSORS

*As the world's first infrared processor, Roller Ball F continues to transform colour results and boost colour business for salons. Its unique rotating ring features an efficient carbon heater that accelerates processing time without detriment to the structure of hair, whilst simultaneously enhancing the customer experience.*





# ROLLER BALL F

## ROLLER BALL F

The world's most transformative processing technology that redefines colour expectations and actively increases the value of your colour business.

Fulfil the wish of every client for more vibrant, intense and enduring colour.



- A / Available in 6 colours
- B / Wall-mounted version with space-saving retractable arm
- C / Rotating infrared ring
- D / Easy-wipe surfaces and control panel
- E / Client distance sensor
- F / Height adjustable with foot lock
- G / Polished chrome base
- H / Mobile version with smooth-running wheel-base and detachable power cord

### Fast processing time to accelerate your colour business



Easy-Wipe Surfaces and Control Panel



Rotating Heat Source Ensures Even Treatment



Infrared Sensor Maintains Scalp Temperature



# WORLD FIRSTS

*Transformative technology for hair that is revered worldwide for genuine results and a tangible effect on business.*



1  
/ 2

*Halve your  
processing time*

40°C

*Reaches this in  
just 2 minutes*

7X

*More  
vibrancy*

3-12

mins

*For perfect  
perming*

# PROCESSING INNOVATION

## ROLLER BALL F

Roller Ball F is incredibly responsive. It reaches 40°C in about two minutes and halves the processing time of treatment chemicals.

Pre-programmable and adjustable settings give technicians real choice and complete control over the process. The infrared sensor maintains scalp temperature resulting in even results.

*Roller Ball F does not exceed the scalp temperature at which hair becomes damaged.*

*The complete process achieves longer-lasting colour and perm results than alternative heat processors.*

*See our instructional video online:*

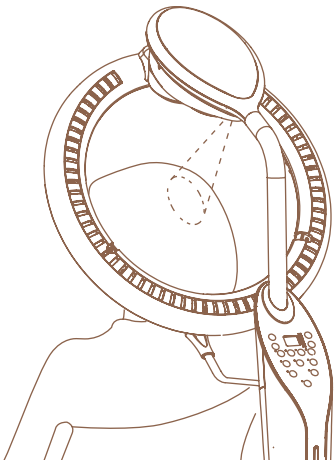

*The rotating heat elements work all the way around the head ensuring an even treatment for every client.*

*Pause the rotation at any time and activate selected zones of the heating element to focus processing on any one part of the head – for highlights, balayage or conditioning treatments this function is invaluable.*

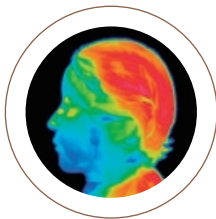

*Using 3 heat zones:  
10 mins exposure*

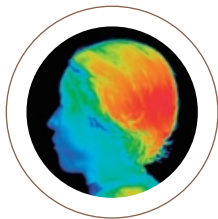

*Using 2 heat zones:  
10 mins exposure*



# MIST PROCESSORS

Our appetite for invention, innovation and technical perfection has yielded some of the world's most transformative technologies that restore, protect and preserve the integrity, health and vitality of hair.



# SCIENCE-BASED INNOVATION

## MIST PROCESSORS

Spa Mist II and Micro Mist embody our quest for science-based innovation. Discover micro-fine mist technology that allows for the infusion of treatment ingredients, colour pigments and chemical processes for unsurpassed results without dilution or damage to the integrity of hair.

Using innovative mist technology, the absence of 'steam' ensures heat damage is eliminated. By opening the cuticle layer at low temperatures, colour pigments, treatment ingredients and other chemical processes, such as perms, are infused deeper into the hair shaft without dilution. When sealed in via the cooling features, hair health is notably improved, more glossy and silky smooth; colour is more vibrant and lasting and chemical service outcomes are more durable and resilient.



MICRO MIST



SPA MIST II



# SPA MIST

Combine SPA MIST II with YUME SHAMPOO SYSTEMS for a mist infused experience that enriches each service and yields enhanced treatment outcomes for shinier, healthier hair.



# COMPACT & MOBILE

## SPA MIST II

Mobile innovation that transforms treatment, colour and chemical service expectations. For seated or reclined clients.

**Features include:** Ultrasonic technology opens the cuticle layer at 40°C allowing for the deep penetration of treatments, hair colour and other chemical service ingredients as its cool shot feature locks the cuticle and seals the ingredients in.

**The result:** Visibly enhanced shine, colour vibrancy and more enduring outcomes.



- A / 6 programmable presets and manual control
- B / Integrated water tank for multiple treatments
- C / Smooth running wheel-base
- D / Drain tank
- E / Flexible extendable hose



# SPA MIST II

## TECHNOLOGY & INNOVATION

Add the power of technology to TRANSFORM CLIENT EXPECTATIONS and accelerate your business. Convenient, compact, mobile processors that fit seamlessly into any salon situation.

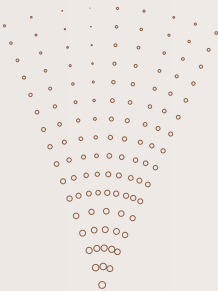

Spa Mist II uses a soft, microscopic mist that penetrates the scalp and hair. Used with treatments such as Head Spa, Colouring, Perm or all round feel-good hair care the Spa Mist II helps you care for hair so clients leave looking and feeling beautiful. An ultrasonic transducer vibrating at 1.6 million times a second generates a fine mist of microscopic water particles. The temperature and quantity of the mist can be freely controlled and used for numerous hair treatments as well as colour processing and perms.

### Open Mist - Warmth Creates Comfort

The mist and warmth combine to relax the client.

Allows staff to create a more luxurious shampoo experience scalp treatment.

### Scalp Care

Open the pores to clean the scalp.

Through the mist moisturising and heating, pores open to free up keratotic plugs and debris.

With minimal burden to the scalp, debris and keratotic plugs are removed leaving the scalp cleansed.

### Hair Care

Penetrates deep into the hair for longer-lasting effect.

Opens the cuticle layers so that the treatment particles go deep into the hair.

Cooling closes the cuticle to keep the hair healthy.

### Colour - Even Colouring - Minimal Fading

The microscopic mist is sent into the cap where it circulates surrounding every hair strand with heat ensuring an even finish.

Cooling fixates the hair colour into the hair for longer-lasting results.

### Perm - Beautiful Curls, Shorter Time

Uniform heating gently promotes the softening process throughout the hair.

Creates beautiful curls in minimal time.

### Hand Care - Moist Soft Skin

Heated mist enhances the cleansing and moisturising of hands.

Brings added value to manicures and other hand care services.

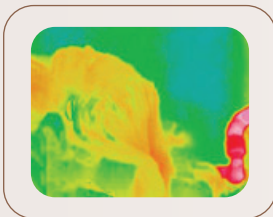

#### With Open Mist

- > More shampoo lather is generated and the stylist's hands slide easily
- > The client gets a warm comfortable feeling right up to behind the ears

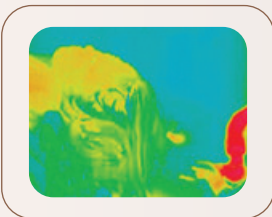

#### Without Open Mist

- > Hair gradually cools resulting in less lather, and also cold lather
- > The client feels cold

# CUSTOMISE

## SPA MIST II

Customise your Spa Mist II with a variety of options.



BLACK

BROWN

WHITE

Optional trolley



Silver Hair Cap (large for perming, small for colouring)



White Hair Cap



Open Mist Ball Nozzle



Hand Treatment Glove 'Capo'



Flexible Hose Holder



Head Band (3pcs)



Aromatherapy Diffuser Holder



## MICRO MIST

*A culmination of research, technical innovation and a deep scientific comprehension of hair that has produced the essential partner for technical service perfection.*

## IMPROVED PROCESSING

### MICRO MIST

Deeper cuticle penetration of any treatment particles ensures better results; colour is more vibrant and enduring, and other chemical processes last longer with the help of mist.

**Features include:** Fully programmable and mobile, Micro Mist enhances chemical service outcomes by opening the cuticle layer at 40°C–50°C and re-sealing the cuticle to lock-in colour, treatments and chemical service products.

**The result:** Visibly enhanced shine, colour vibrancy and more enduring outcomes.



- A / Mist cap and hood circulate the heat and mist around the head
- B / Hood vents for escaping mist
- C / Easy access to head at all times
- D / 2 programmable presets and manual control
- E / Water tank
- F / Drain nozzle
- G / Smooth running wheel-base
- H / Height adjuster





Heir Salon Armour

# ACCESSORIES COLLECTION



# ACCESSORIES COLLECTION

## ASISTA II

Chair-mounted convenience that serves every styling station. A stainless steel shelf and dryer holder that neatly folds away after use.

Not compatible with:  
Cadilla M, a1601M, a1601S



## STACK TROLLEY

A stackable trolley concept that serves every service purpose and neatly stows away.

Distinctively finished in chrome, Stack features two fold-away trays and a detachable walking handle.



## D-GALLEY TROLLEY

A multi-purpose trolley for every conceivable demand.

With a stylish brushed-steel finish, a deep-set drawer and shelves serve practical functions with an ingenious retractable shelf that serves as a holder for dryers, brushes and utility bowls. Also features mirror storage.



## MN01

A simple three-tier stainless steel trolley serves as a perfect working companion.



## MN03

A stylish three-tier stainless steel trolley with shelf guards to ensure tools and products are securely stored.



## ZEN TROLLEY

Your work station partner.

Seamlessly blends with Zen furniture for a thoroughly coordinated service approach. Select from two wood veneer options to suit your style.

### WOOD OPTIONS



Natural Brown



White





# ACCESSORIES COLLECTION

## r.a.f STOOL

Real wood design.

Perfect for eco or minimalistic salons with more of a natural aesthetic, looking for more durable and quality products.



## ZEN STOOL

Style and comfort.

Deliver supreme service coordination by customising from a black or silver wheel base and a variety of upholstery colours. Smooth casters and 360° rotation give stylists complete service control in style.



## D-STOOL ALUMI / CLEAR

The smooth running stylists' companion.

Work in style with a matt silver finished base and brushed aluminium or clear acrylic seat. Fully height adjustable and hydraulically sprung with smooth running transparent castors for pure comfort and agility, whilst ensuring hair does not get trapped in the wheels.



Accessorise your styling chairs



## LIBRO

A perfect companion for your client as they relax during treatment and hairdressing services, this stylish magazine holder with integrated service table can be height and angle adjusted to suit, with a magazine rack to offer a choice of reading material. With its convenient shelf for personal items, such as a mobile phone, LIBRO can be conveniently stacked when not in use.



# ACCESSORIES COLLECTION

## M-STOOL

The ultimate tilting stool customised for backwash technicians.

Supremely stable and stylish, rest on the richly padded seat as hydraulic power eases you up or down into the perfect service position. The 8% backward or forward tilt movement gives unbridled access to the client, as the heavy base and four non-slip rubber feet combine to hold your position. Use the carry-handle or wheel to your next service.



## ESPOIR STOOL

Advanced functionality for backwash technicians.

Designed for the Yume Espoir, yet equally suited to all backwash services, its hydraulic sprung seat is highly padded for complete comfort. The 8% tilting motion is stabilised via a heavy base with rubber feet to prevent unwanted movement.



## YUME STOOL

The pinnacle of advanced stool technology.

As the perfect accompaniment to the Yume series, its 360° multi-directional tilt meets every service requirement. Fully height adjustable with a hydraulically sprung padded ergonomic seat for supreme comfort with a heavyweight base and rubber feet that are reassuringly stable.



Perfect with the Yume Series





# BASE OPTIONS

The application of leading-edge base technology to perfect every service and enhance the working experience.

# BASE OPTIONS

A range of hydraulic bases are available for our products and all offer a 360° lockable rotation. Contact us for more information to create your perfect combination.

008H  
White



MTR2  
Black



MTR2  
Silver



MTR2  
White



Compatible with: Legacy 95

Compatible with: Apollo 2 / Apollo 2 Elite / Apollo 2 Icon / Dainty / GT Sportsman / Legacy 95

SL-85B  
Black



SL-85C  
Chrome



Compatible with: Dainty / GT Sportsman

SP-RH2  
Silver



SP-RH2B  
Black



SP-RH2W  
White



Compatible with: Apollo 2 / Apollo 2 Elite / Apollo 2 Icon



# BASE OPTIONS

A range of hydraulic bases are available for our products and all offer a 360° lockable rotation. Contact us for more information to create your perfect combination.

**SP-AC**  
Chrome



**Compatible with:** Cadilla / Cadilla M / Choco / Harp

**SP-AD**  
Matt Silver



**SP-AJ**  
Metallic Brown



**SP-PBN**  
Dark Grey



**Compatible with:** a1201 / a1202 /  
Cadilla / Choco / Harp / r.a.f #01 /  
r.a.f #02 / Morb / Coff / Kū / Shiki

**SP-YA**  
Chrome



**Compatible with:** a1201 /  
a1202 / Adria II / Coff / Kū /  
Morb / Shiki

**SP-YAB**  
Black



**Compatible with:** a1201 /  
a1202 / Kū / r.a.f #01 /  
r.a.f #02 / Shiki

**SP-YE**  
Matt Silver (Chrome stem)



**Compatible with:** a1601S\* /  
a1601M\* / a1201 / a1202 /  
Adria II / Coff / Kū / Morb /  
Shiki

**SP-YEB**  
Black



**Compatible with:** a1601S\* /  
a1601M\* / a1201 / a1202 /  
Kū / r.a.f #01 / r.a.f #02 /  
Shiki

**SP-YEBC**  
Black (Chrome stem)



**Compatible with:** a1601S\* /  
a1601M\* / Kū / Shiki

**SP-YFL**  
Matt Silver (Chrome stem)  
(370mm Ram)



**Compatible with:** Morb / Coff

# COLOUR OPTIONS

\* 300mm is applied



COLOUR DEFINES  
YOUR IDENTITY  
IT EVOKES EMOTION  
ALTERS PERSPECTIVES  
AND IS AN EXPRESSION  
OF WHO YOU ARE

Tailor your equipment choices to reflect your brand,  
your values and your culture.



# UPHOLSTERY & CUSTOMISING

STANDARD RANGE

Our specification at no additional cost

/

ALTERNATIVE RANGE

Alternative choice at no additional cost

/

SPECIAL OPTION RANGE

Available at additional cost

## SH

**Standard Range:** Maxim / RS Elite / Yume Espoir ESL / Yume / Yume DX  
**Alternative Range:** RS Primo / Yume Noble



## VT

**Standard Range:** a1201 / a1202 / a1601M / a1601S / Kū / Choco / Harp / r.a.f #01 / r.a.f #02 / Shiki / Zen Stool  
**Alternative Range:** Apollo 2 / Apollo 2 Elite / Apollo 2 Icon / Cadilla / Cadilla M / Dainty / GT Sportsman



**Note**  
Several upholstered items are stocked in the UK in select colours. Availability of these items is by quotation.

## ES

**Standard Range:** Inova Ex / Luar / Legend / Coff / Morb / RS Axis / RS Primo / Yume iXi  
**Alternative Range:** Adria II / Choco / Harp / RS Adria II  
**Special Option Range:** a1201 / a1202 / a1601M / a1601S / Apollo 2 / Apollo 2 Elite / Apollo 2 Icon / Dainty





NL

**Standard Range:** Adria II / Apollo 2 / Apollo 2 Elite / Apollo 2 Icon / Cadilla / Cadilla M / Dainty / GT Sportsman / Legacy 95 / RS Adria II / RS Prime  
**Alternative Range:** Choco / Harp / Kū / Shiki / Yume / Yume DX / Yume Espoir ESL / Zen Stool  
**Special Option Range:** a1201 / a1202 / a1601M / a1601S

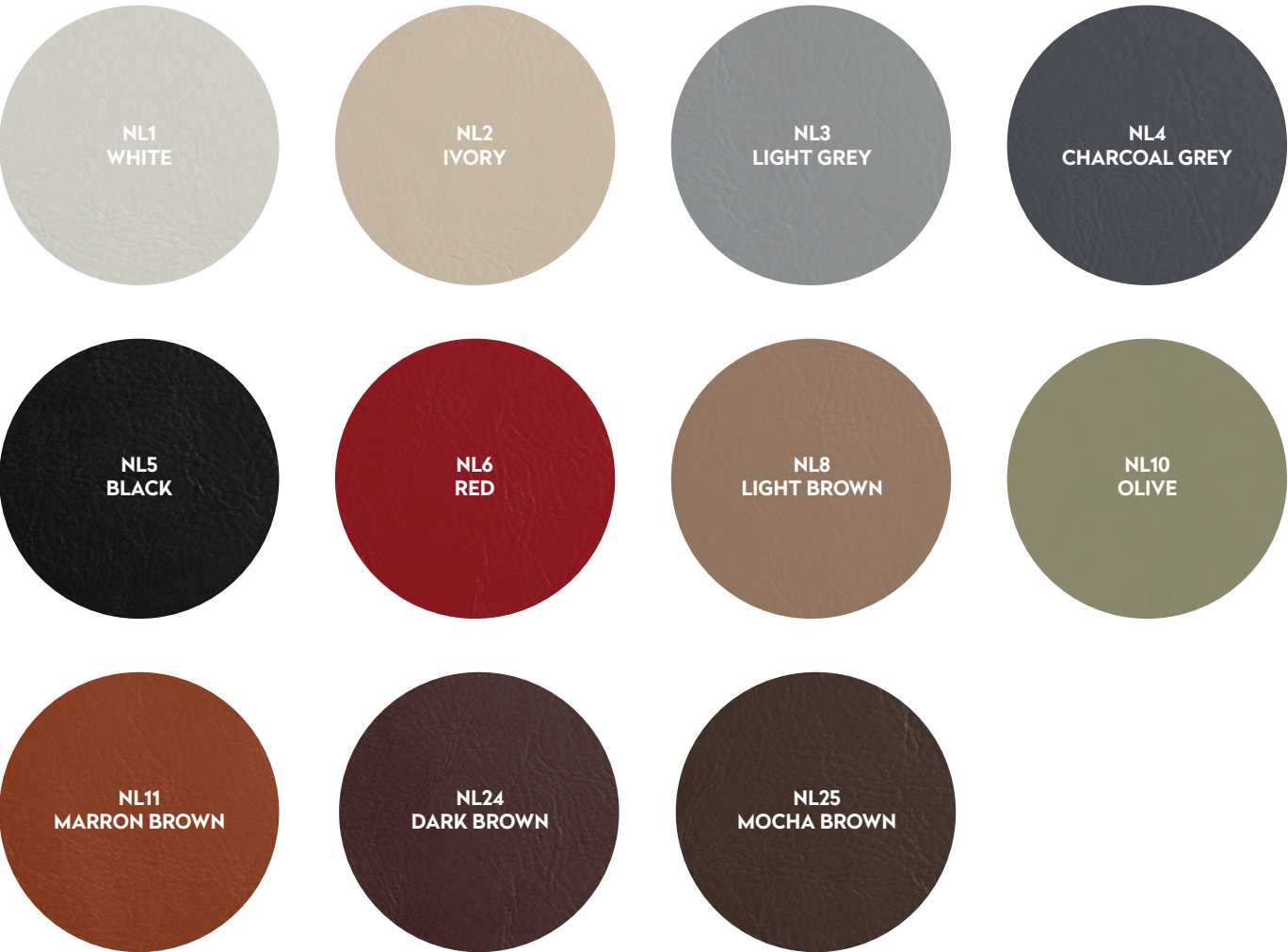

ED

**Standard Range:** Yume Noble



STANDARD RANGE  
Our specification at no additional cost

/

ALTERNATIVE RANGE  
Additional choice at no additional cost

/

SPECIAL OPTION RANGE  
Available at additional cost

PNF

**Alternative Range:** Apollo 2 / Apollo 2 Elite / Apollo 2 Icon / Yume Espoir ESL / Yume / Yume DX  
**Special Option Range:** Dainty / Cadilla / Cadilla M / Choco / Harp / Morb / Coff

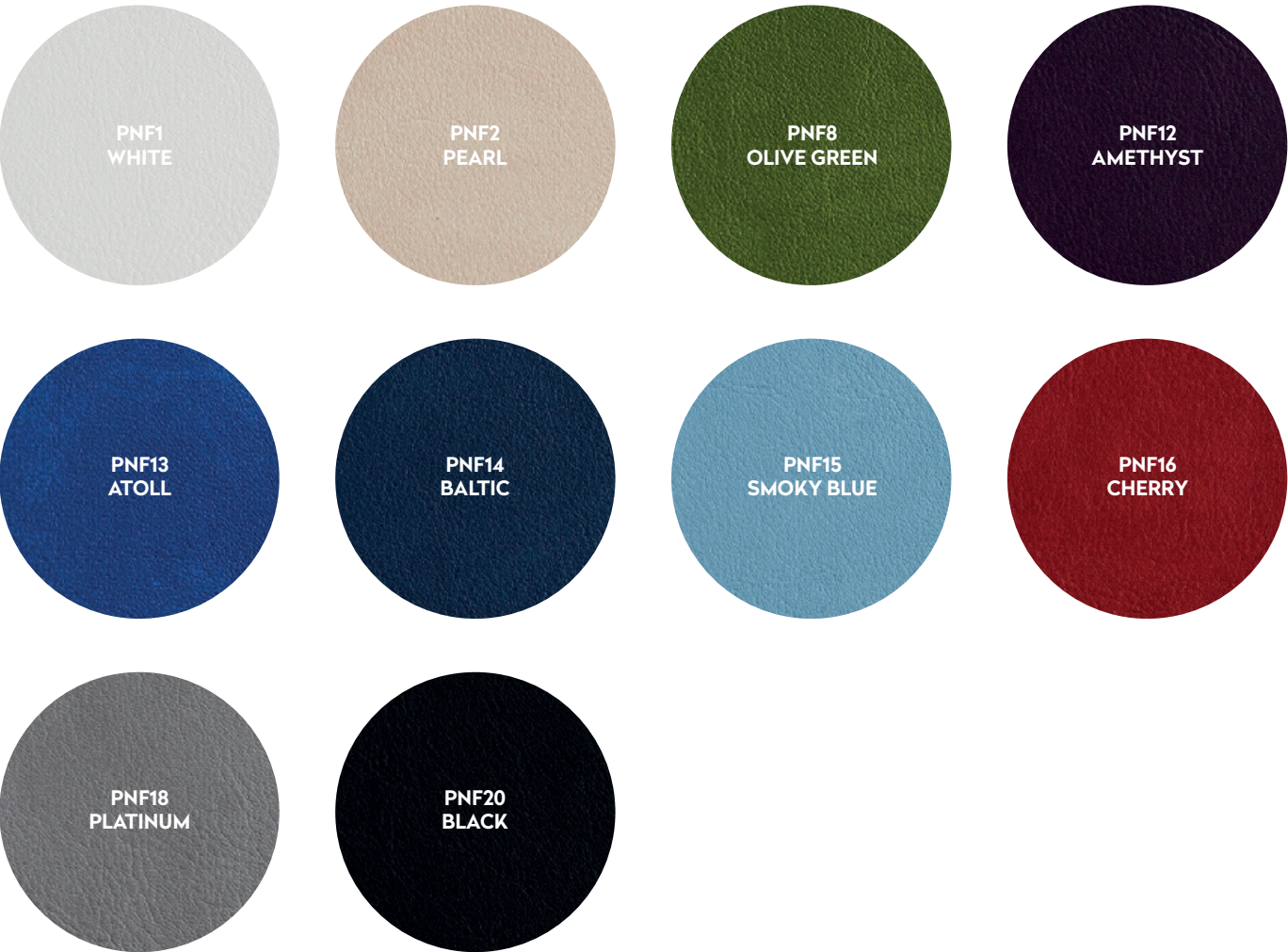

CN - Contrast Piping Options

**Contrast Piping** is available in any colour of your choice from our upholstery range.  
Our standard/stock contrast piping is CN31. Apollo 2 Elite gloss or matt black piping is NL1 whilst Apollo 2 Elite white piping is NL5.



**Note**  
Several upholstered items are stocked in the UK in select colours. Availability of these items is by quotation.





# OUR STORY

## A CENTURY OF INNOVATION

After a Century dedicated to the advancement of hairdressing, barbering and beauty that is defined and motivated by innovation, invention and the development of cutting-edge design and manufacturing, the Takara Belmont of today is the result of seeds sown in Osaka, Japan in 1921. The technology, facilities and infrastructure may not have been available then to do what can be done today, but the vision, ambition, dedication and attention to detail were.

From the outset, Takara Belmont embarked on a voyage to define global salon experiences through innovative furniture and equipment design. It set upon a mission to create and apply new and ground-breaking technologies that would elevate both the customer and stylist experience. And, it set out its intention to be the world's best - by setting benchmark standards of quality, design, functionality, performance and durability that would make, and leave, an

indelible impression on the global salon market - by shaping its future as well as defining the present.

As part of this plan, Takara Belmont would expand into international markets. It would also extend its expertise into the heart of the market through a combination of customer service principles and salon design, by building a brand and a product range around the needs, and the anticipated future demands and expectations, of salon professionals and their customers.

By drawing on international fashion and design, cultural nuances and global trends, it would perfect the art of salon design from aesthetic, atmospheric impressions to space optimisation, service range and performance, and commercial maximisation for the salon and barbershop business. It has succeeded in all of these things.





*Attention to detail and uncompromising precision  
have been guiding principles in our product design  
and manufacture from the outset.*

FROM HUMBLE BEGINNINGS TO WORLD-CLASS

From humble beginnings a bold vision emerged. Fast forward to 2024 and every ambition has been accomplished, as Takara Belmont continues to move into the future with just as much vision and ambition. The company has created some of the world's most iconic and enduring furniture and equipment designs, such as the Apollo 2 grooming chair series and the Adria II styling chair. It has developed and introduced ground-breaking technologies that have transformed hair care, treatments, chemical processes and colour with innovations like the Roller Ball F and Spa Mist II processors. It has redefined customer experiences by fusing technology and functionality with sublime luxury in the form of the Yume Series, the Legend and Maxim. It has achieved an international presence in over 100 countries and created the world's most advanced manufacturing

facilities. Furthermore, it has cultivated a service-first philosophy and product portfolio that hairdressing salons and barbershops worldwide depend on to support their business.

From high street to high-end luxury, from everyday salons and barbershops to the extraordinary, and from the unsung heroes to industry icons such as Trevor Sorbie and Daniel Galvin, Takara Belmont has shaped British and International hairdressing, barbering and beauty unlike any other equipment brand. Its ability to create products of distinction and enduring design, unrivalled performance and global appeal is unmatched, and the journey continues into the 21st Century as the company looks to build on its heritage and focus on the innovations of tomorrow.

1921 – 2024





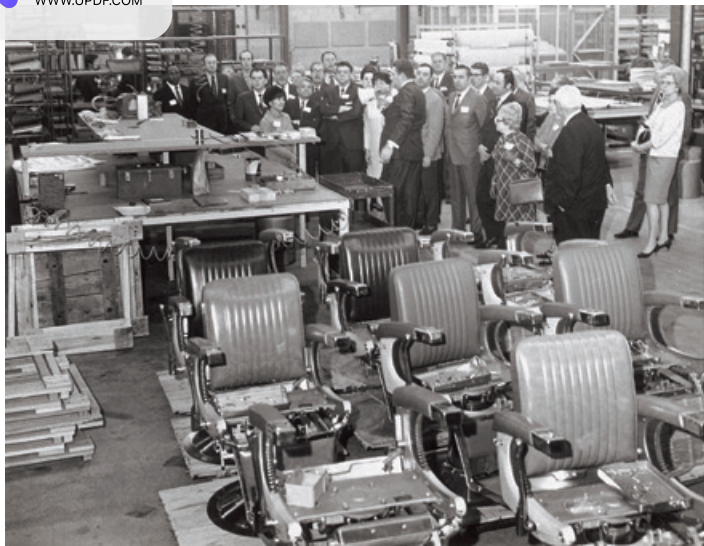

INNOVATION TIMELINE

In a Century of innovation, Takara Belmont has created some of the world's most iconic and technologically advanced equipment, and designed some of the most awe-inspiring salons. Here are a few notable milestones in our company's history.

1921

1921 / Takara Chuzo Ltd is established casting metals

1930

1932 / Production of barber chairs begins

1950



1950 / Manual hydraulic barber chair developed  
1956 / Takara establishes in New York  
1959 / Takara launches in London  
1962 / World's first motorised chair is developed  
1963 / The world's first foldaway basin is developed



1970

1970 / The predecessor of the Adria is designed  
1980 / The model 701N is designed by Pierre Cardin  
1989 / The Roller Ball infrared processor is introduced



2000

2000 / RS Rear Shampoo and RS Swing launch  
2003 / Micro Mist is introduced  
2004 / TWBC held



1990

1990 / Automated Aqua Vibro is introduced  
1990 / Oasis mobile backwash is developed  
1999 / Takara World Beauty & Barber Congress (TWBC) is held



2010

2008 / Yume innovation and Yume  
2008 / Spa Mist processor launches  
2009 / TWBC held



2020

2017 / Zen  
2017 / Legend  
2018 / Vintage Alt  
2021 / Morb  
2021 / Coff



2022

2022 / Yume iXi  
2023 / Yume Noble



2024

2023 / r.a.f  
2024 / Luar







# STOCK & DISPATCH A TO Z

## PROJECT PLANNING

We are keen to estimate delivery times to assist your project planning, but we recommend that Clients consult us directly regarding more specific lead-times. Many items are upholstered or made to order in Japan, with an estimated delivery of 12–18 weeks. Items from the UK or Europe can be delivered sooner, estimated at 4–8 weeks. Most chair bases are held in UK stock.

EQUIPMENT	COLOUR AVAILABILITY	STOCK INFORMATION
a1201	VT   ES   NL	From UK stock in VT1
a1202	VT   ES   NL	Made to order in Japan
a1601M *	VT1, 2, 4, 6 + *VT5   VT3, 5 + *VT2   ES   NL	Made to order in Japan
a1601S *	VT1, 2, 4, 6 + *VT5   VT3, 5 + *VT2   ES   NL	Made to order in Japan
Adria II	NL   ES	From UK stock in NL5
Apollo 2	NL   VT   PNF   ES**	From UK stock in various configurations
Apollo 2 Elite	NL1 & NL5   VT   PNF   ES**	From UK stock in various configurations
Apollo 2 Icon	NL   VT   PNF   ES	From UK stock in various configurations
Asista II	-	From UK stock in various configurations
Cadilla	NL   VT   PNF	From UK stock in NL5
Cadilla M	NL   VT   PNF	From UK stock in NL5
Choco	VT   ES   NL   PNF	Made to order in Japan
Coff	ES   PNF	Made to order in Japan
D-Galley Trolley	-	From UK stock
D-Stool Alumi & Clear	-	From UK stock in various configurations
Dainty	NL   VT   PNF   ES**	From UK stock in various configurations

● **STANDARD RANGE**  
Our specification at no additional cost

● **ALTERNATIVE RANGE**  
Additional choice at no additional cost

● **SPECIAL OPTION RANGE**  
Available at additional cost

\* **CONTRAST PIPING**  
Available on indicated models at additional cost

\*\* Available on ES and stitching colour needs to be specified



# STOCK & DISPATCH A TO Z

EQUIPMENT	COLOUR AVAILABILITY	STOCK INFORMATION
Espoir Stool	NL   SH	From UK stock in various configurations
GT Sportsman	NL   VT	From UK stock in various configurations
Harp	VT   ES   NL   PNF	From UK stock in various configurations
Head Bath	-	From UK stock
Inova Ex	ES	From UK stock in ES8
Kū	VT   NL	Made to order in Japan
Legacy 95	NL   VT   ES	From UK stock in various configurations
Legend	ES	Made to order in Japan
Libro	Brown	From UK stock
Luar	ES	Made to order in Japan
M-Stool	Black	Made to order in Japan
Majolica Porto	White basin	From UK stock
Maxim	SH	Made to order in Japan
Micro Mist	-	From UK stock
Morb	ES   PNF	Made to order in Japan
MN01	-	From UK stock
MN03	-	From UK stock
Oldie Mirror	-	Made to order in Japan
r.a.f #01	VT   NL   ES	Made to order in Japan
r.a.f #02	VT   NL   ES	Made to order in Japan
r.a.f Stool	-	Made to order in Japan
Roller Ball F	Black   White   Red   Silver   Brown   Gold	From UK stock in various configurations
RS Adria II	NL   ES	From UK stock in NL5
RS Axis	ES	From UK stock in ES8
RS Elite	SH	From UK stock in SH1
RS Prime	NL	From UK stock in various configurations
RS Primo	ES   SH	From UK stock in SH1

●

**STANDARD RANGE**  
Our specification at no additional cost

●

**ALTERNATIVE RANGE**  
Additional choice at no additional cost

●

**SPECIAL OPTION RANGE**  
Available at additional cost

# STOCK & DISPATCH A TO Z

EQUIPMENT	COLOUR AVAILABILITY	STOCK INFORMATION
Salon Console Basin Unit	-	From UK stock in various configurations
Shiki	VT   NL	From UK stock in various configurations
Smoå Mirror	Gold   Black	From UK stock in various configurations
Spa Mist II	White   Black   Brown	From UK stock in various configurations
Stack Trolley	-	From UK stock
Yume	SH   NL   PNF	From UK stock in various configurations
Yume DX	SH   NL   PNF	Made to order in Japan
Yume Espoir ESL	SH   NL   PNF	From UK stock in various configurations
Yume iXi	ES	From UK stock in ES8
Yume Noble	ED   SH	From UK stock in ED1
Yume Oasis	Black   Brown   Gold   Navy   Red   White	Made to order in Japan
Yume Stool	Black	Made to order in Japan
Zen Mirror	Wood veneers	Made to order in Japan
Zen Stool	VT   NL	From UK stock in various configurations
Zen Trolley	Wood options: White   Natural Brown	Made to order in Japan

●

**STANDARD RANGE**  
Our specification at no additional cost

●

**ALTERNATIVE RANGE**  
Additional choice at no additional cost



INDEX

SERIES:

ACCESSORIES COLLECTION	138	ESPOIR STOOL	141	YUME ESPOIR ESL	100
ADRIA SERIES	54	GT SPORTSMAN	22	YUME IXI	98
BACKWASH UNITS	80	HARP	66	YUME NOBLE	102
BARBER COLLECTION	04	HEAD BATH	110	YUME OASIS	112
D-SERIES	60	INOVA EX	30	YUME STOOL	141
FURNITURE	116	KÛ	76	YUME UPGRADES	111
MOTORISED CHAIRS	26	LEGACY 95	24	ZEN MIRROR	120
PROCESSORS	122	LEGEND	38	ZEN STOOL	140
RAF SERIES	68	LIBRO	140	ZEN TROLLEY	139
RS SERIES	84	LUAR	34		
STYLING COLLECTION	46	M-STOOL	141		
STYLING SOFA II	70	MAJOLICA PORTO	90		
VINTAGE ALT SERIES	72	MAXIM	42		
YUME SERIES	94	MICRO MIST	136		
ZEN SERIES	76	MN01	139		

CHAIR MODELS:

A1201	73	MN03	139
A1202	73	MORB	71
A1601M	74	OLDIE MIRROR	121
A1601S	74	RAF #01	69
ADRIA II	56	RAF #02	69
APOLLO 2	14	RAF STOOL	140
APOLLO 2 ELITE	17	ROLLER BALL F	124
APOLLO 2 ICON	18	RS ADRIA II	84
ASISTA II	139	RS AXIS	89
CADILLA	61	RS ELITE	86
CADILLA M	62	RS PRIME	86
CHOCO	66	RS PRIMO	89
COFF	71	SALON CONSOLE	92
D-GALLEY TROLLEY	139	SHIKI	78
D-STOOL ALUMI	140	SMOA MIRROR	120
D-STOOL CLEAR	140	SPA MIST II	132
DAINTY	23	STACK TROLLEY	139
		YUME	104
		YUME DX	106



# WARRANTY

## STANDARD LIMITED WARRANTY POLICY

All Takara Belmont products are guaranteed against mechanical, electrical and workmanship faults, under normal working conditions, for a period of three years from date of delivery. Labour is covered for the first 12 months of the three year period.

This guarantee shall become null and void if the damage and its consequences are due to improper manipulation of the product, or modifications to the product are carried out by persons not authorised by Takara Belmont (UK) Ltd.



Visit our fully-equipped showrooms for your viewing pleasure and to experience our world-class equipment. Our full range is on show and our friendly, knowledgeable team are always available for demonstrations.

Showroom viewings are available by appointment only.

[takarahairdressing.co.uk](https://takarahairdressing.co.uk)



## UNITED KINGDOM SALES

+44 (0) 20 7515 0333  
[hairdressing@takara.co.uk](mailto:hairdressing@takara.co.uk)

Takara Belmont (UK) Ltd  
Belmont House,  
1 Saint Andrews Way,  
Bow, London E3 3PA

LONDON / MANCHESTER /



