

COOPERATE PROFILE



**CONSTRUCTION &
ENGINEERING CONTRACTORS**



MISSION STATEMENT

TO PROVIDE QUALITY INTERNATIONAL PROJECT DEVELOPMENT AND TRADING SERVICES IN SPECIALIZED MARKETS WITHIN THE INDUSTRIAL SECTOR BY MEANS OF A CREATIVE STRATEGY AND THROUGH EXTENSIVE EXPERIENCE, MATURE RELATIONSHIPS, ESTABLISHED REPUTATION AND SATISFACTION OF OUR CLIENTS IS THE BENCHMARK AGAINST WHICH WE MUST MEASURE OUR SUCCESS. DEDICATION TO OUR CLIENTS MUST BE MANIFESTED IN THE QUALITY OF SERVICES THAT WE PROVIDE. OUR COMMITMENT TO THE HIGHEST QUALITY OF SERVICE MUST BE EXCEEDED BY OUR TOTAL ATTENTION TO THE SAFETY OF ALL THOSE WITH WHOM WE COME INTO CONTACT.





HEAD OFFICE:

**SINOMA GATE BUA CEMENT FACTORY,
KALAMBAINA AREA
SOKOTO,
SOKOTO STATE NIGERIA**

BRANCH OFFICE:

**HOUSE NO. 95,
DR. FABIAN NWOARA
STREET, EFAB METROPOLIS
ESTATE KARSANA,
GWARIMPA, ABUJA,
08065500688, 07082434343**

**FEDERAL REPUBLIC OF NIGERIA
COMPANIES AND ALLIED MATTERS ACT, 2020
COMPANIES LIMITED BY SHARES
MEMORANDUM OF ASSOCIATION
OF**

ASHMAN CREATION LIMITED

1. The name of the Company is: **ASHMAN CREATION LIMITED**
2. The Registered office of the Company will be situated in Nigeria.
3. The objects for which the Company is established are:
 - A. To Carry On Business As Proprietors, Developers, Builders, Estate Management Managers, Estate Agent And Consultant Operators, Hirers And Dealers Of All Kinds Of Immovable Properties, Including But Not Limited To That Of Lands, Buildings, Farms Etc And To Carry On All Incidental Or Allied Activities And Business As Are Usually Carried On By Proprietors, Builders, Managers, Operators, Hirers And Dealers Etc. Of Such Properties And To Carry On Business As Hirers Of Machinery
 - B. To Carry On The Business Of Construction Engineers, Building Contractors And To Buy And Sell Land, Buildings, Estates And Immovable Property Of Any Tenure Or Description
 - C. To Carry On The Business Of General Printing, Graphic Design, Computer Assembly, Stationers, Fashion And Textile Designers, Paper And Ink Manufacturers, Ict And Telecommunications, Book Sellers, Publishers, Advertising Agents, Engineers, And Dealers In Or Manufacturers Of Any Other Articles Or Things Of A Character Similar Or Analogous Therewith; And Any Business Which May In Opinion Of The Directors Be Conveniently Carried On By This Company In Any Part Of The World
 - D. To Undertake And Carry On The Business Of Transportation By Road, Student Admission Services, Courier And Logistic Services For Carrying Packages, Parcels And Other Items; Warehousemen, And Caremen For And On Behalf Of Owners Of Goods, Luggage
 - E. To Carry Out The Business Of Oil And Gas, Water Well Drilling, Borehole Drilling, Mining, Bottle And Sachet Water Production, Onshore And Offshore Operations, Sand Control, Well Completions, Imports, Exports
 - F. To Carry On The Business Of Contractors, Sub-contractors, Quasi Contractors Whether For Government Or For Semi Government Bodies Or Corporation Or Company Or Society Or Body Corporate Or Firms Or Individuals Or Schools Or Clubs Or Other Bodies Or Private Works And To Undertake Contracts And Sub Contracts Relating To The Above Objects
 - G. To Carry On The Business Of Import And Export Of General Merchandise Trading, Supply Of Equipment, Stationeries, Furniture, Food And Beverages, Table And Sachet Water Production, Interior Decoration, Event Management, Bakery And Confectioneries, Catering Services, And Supply Of General Commodities, General Procurement Services And General Contracts



FEDERAL REPUBLIC OF NIGERIA

CERTIFICATE OF INCORPORATION

OF A
PRIVATE COMPANY LIMITED BY SHARES
COMPANY REGISTRATION NO. 1997829

The Registrar - General of Corporate Affairs Commission
hereby certifies that

ASHMAN CREATION LIMITED

is this day incorporated under the
COMPANIES AND ALLIED MATTERS ACT 2020

as a private company limited by shares

Given under my hand at Abuja this 11th day of November, 2022



A. G. Abubakar
Registrar - General

TAX IDENTIFICATION NUMBER: 31236261-0001

H. . To Borrow Or Secure The Payment Of Any Sum Or Sums Of Money For The Purpose Of The Company, And May Secure And Provide For The Repayment Of Such Sum Or Sums In Such A Manner , At Such Times And Upon Such Terms And Conditions As It Deems Fit, And In Particular, By The Issuance Of Bonds, Perpetual And Redeemable Debentures ,Debenture Stocks Or Any Mortgages, Charges Or Other Securities On The Undertaking Or The Whole Or Any Part Of The Property Of The Company, Both Present And Future Including Its Uncalled And Called But Unpaid Capital For The Time Being

4. The Company is a Private Company
5. The liability of the members is Limited By Shares
6. The nominal share capital of the Company is ₦1,000,000.00 divided as follows:

Total ORDINARY ₦1,000,000.00 (ONE MILLION NAIRA) divided into 1000000 of 1 each

We, the several persons whose names and addresses are subscribed hereunder, are desirous of being formed into a Company in pursuance of this Articles of Association, and we respectively agree to take the number of shares in the capital of the Company set opposite our respective names.

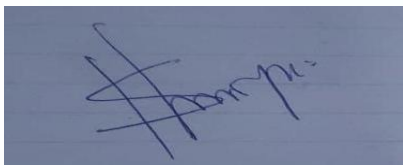
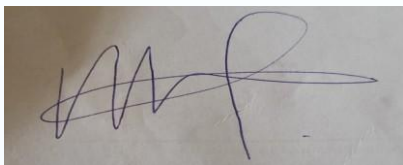
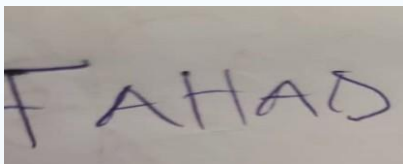
SN	NAME AND ADDRESS OF SUBSCRIBER	NO. OF SHARES TAKEN BY EACH SUBSCRIBER	SIGNATURES OF SUBSCRIBERS
1	Name: LAWAL ASHMIYU Address: 10, KALAMBAINA ESTATE, ARKILLA AREA, SOKOTO, SOKOTO STATE,	600,000	
2	Name: EDU AISHA OMOTOYOSI Address: 10, KALAMBAINA ESTATE, ARKILLA AREA, SOKOTO, SOKOTO STATE,	200,000	
3	Name: LAWAL FAHAD HASSAN Address: 10, KALAMBAINA ESTATE, ARKILLA AREA, SOKOTO, SOKOTO STATE,	200,000	

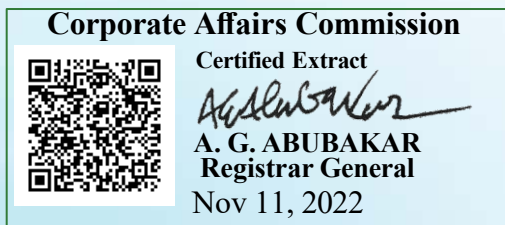

Verify Electronic Stamp here:

<http://stampduty.gov.ng/verification>

Stamp Duty Cert. No:

2022-5364-27044-42477

Dated this 11 Day of November 2022

Particulars of witness to the above signatures:

1. **Name of Witness:** BUHARI USMAN
-
- Address of Witness:** 23 KADUNA ROAD GWIWA LOW COST, WAMAKKO, SOKOTO STATE,
-
- Occupation of Witness:** BUSINESS
-

**FEDERAL REPUBLIC OF NIGERIA
COMPANIES AND ALLIED MATTERS ACT, 2020
COMPANIES LIMITED BY SHARES
ARTICLES OF ASSOCIATION
OF**

ASHMAN CREATION LIMITED

ADMINISTRATIVE ARRANGEMENTS

Indemnity

(1) Subject to paragraph (2), a relevant director of the company or an associated company may be indemnified out of the company's assets against—

- a. any liability incurred by that director in connection with any negligence, default, breach of duty or breach of trust in relation to the company or an associated company,
- b. any liability incurred by that director as an officer of the company or an associated company.

(2) This article does not authorise any indemnity which would be prohibited or rendered void by any provision of the Act or by any other provision of law.

(3) In this article—

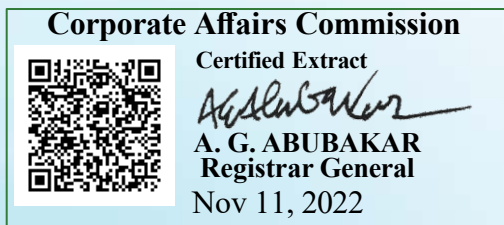

Verify Electronic
Stamp here:

<http://stampduty.gov.ng/verification>

Stamp Duty Cert.
No:

2022-5364-27044-
42477

- a. companies are associated if one is a subsidiary of the other or both are subsidiaries of the same body corporate, and
- b. a “relevant director” means any director or former director of the company or an associated company.

Insurance

(1) The company may purchase and maintain insurance for the benefit of any relevant director in respect of any relevant loss .

(2) In this article—

- a. a “relevant director” means any director or former director of the company or an associated company,
- b. a “relevant loss” means any loss or liability which has been or may be incurred by a relevant director in connection with that director’s duties or powers in relation to the company, any associated company or any pension fund or employees’ share scheme of the company or associated company, and
- c. companies are associated if one is a subsidiary of the other or both are subsidiaries of the same body corporate.

NAME, ADDRESS AND DESCRIPTION OF SUBSCRIBER SIGNATURE

{{subscriber::name
address
occupation
date}} & {{signature}}

WITNESS

{{witness::name
address
signature
date}}

DIRECTORS

Directors’ General Authority

- ◆ Subject to the articles, the directors are responsible for the management of the company’s business, for which purpose they may exercise all the powers of the company

Shareholders’ Reserve Power

- ◆ —(1) The shareholders may, by special resolution, direct the directors to take, or refrain from taking, specified action.
- (2) No such special resolution invalidates anything which the directors have done before the passing of the resolution.

Directors May Delegate

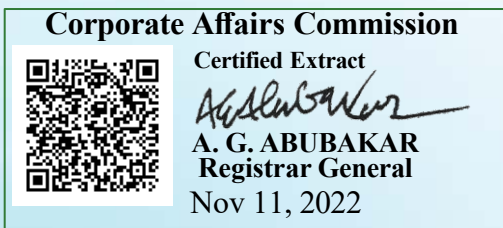

Verify Electronic Stamp here:

<http://stampduty.gov.ng/verification>

Stamp Duty Cert. No:

2022-5364-27044-42477

(1) An alternate director has the same rights, in relation to any directors' meeting or directors' written resolution, as the alternate's appointor.

(2) Except as the articles specify otherwise, alternate directors—

- a. are deemed for all purposes to be directors;
- b. are liable for their own acts and omissions;
- c. are subject to the same restrictions as their appointors; and
- d. are not deemed to be agents of or for their appointors.

(3) A person who is an alternate director but not a director—

- a. may be counted as participating for the purposes of determining whether a quorum is participating (but only if that person's appointor is not participating), and
- b. may sign a written resolution (but only if it is not signed or to be signed by that person's appointor).

No alternate may be counted as more than one director for such purposes.

(4) An alternate director is not entitled to receive any remuneration from the company for serving as an alternate director except such part of the alternate's appointor's remuneration as the appointor may direct by notice in writing made to the company.

Termination of Alternate Directorship

• An alternate director's appointment as an alternate terminates—

- a. when the alternate's appointor revokes the appointment by notice to the company in writing specifying when it is to terminate;
- b. on the occurrence in relation to the alternate of any event which, if it occurred in relation to the alternate's appointor, would result in the termination of the appointor's appointment as a director;
- c. on the death of the alternate's appointor; or
- d. when the alternate's appointor's appointment as a director terminates, except that an alternate's appointment as an alternate does not terminate when the appointor retires by rotation at a general meeting and is then re-appointed as a director at the same general meeting.

SHARES AND DISTRIBUTIONS

All Shares to Be Fully Issued

• (1) No share is to be issued for less than the aggregate of its nominal value and any premium to be paid to the company in consideration for its issue.

(2) This does not apply to shares taken on the formation of the company by the subscribers to the company's memorandum.

Powers to Issue Different Classes of Share

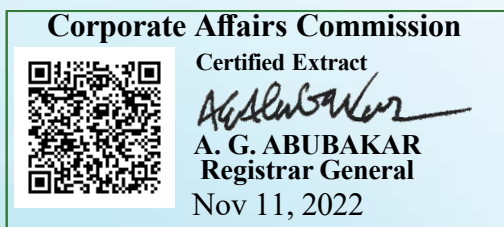

Verify Electronic
Stamp here:

<http://stampduty.gov.ng/verification>

Stamp Duty Cert.
No:

2022-5364-27044-
42477

(1) Subject to the articles, the directors may delegate any of the powers which are conferred on them under the articles—

- a. to such person or committee;
- b. by such means (including by power of attorney);
- c. to such an extent;
- d. in relation to such matters or territories; and
- e. on such terms and conditions;

as they think fit.

(2) If the directors so specify, any such delegation may authorise further delegation of the directors' powers by any person to whom they are delegated

(3) The directors may revoke any delegation in whole or part, or alter its terms and conditions.

Committees

(1) Committees to which the directors delegate any of their powers must follow procedures which are based as far as they are applicable on those provisions of the articles which govern the taking of decisions by directors.

(2) The directors may make rules of procedure for all or any committees, which prevail over rules derived from the articles if they are not consistent with them.

DIRECTORS

Appointment and Removal of Alternates

(1) Any director (the "appointor") may appoint as an alternate any other director, or any other person approved by resolution of the directors, to—

- a. exercise that director's powers, and
- b. carry out that director's responsibilities,

in relation to the taking of decisions by the directors in the absence of the alternate's appointor.

(2) Any appointment or removal of an alternate must be effected by notice in writing to the company signed by the appointor, or in any other manner approved by the directors.

(3) The notice must—

- a. identify the proposed alternate, and
- b. in the case of a notice of appointment, contain a statement signed by the proposed alternate that the proposed alternate is willing to act as the alternate of the director giving the notice.

Rights and Responsibilities of Alternate Directors



Verify Electronic
Stamp here:

<http://stampduty.gov.ng/verification>

Stamp Duty Cert.
No:



2022-5364-27044-
42477



SPECIAL CONTROL UNIT AGAINST MONEY LAUNDERING
(SCUML)

RN:SC 341600743

Certificate of Registration

I hereby certify that

ASHMAN CREATION LIMITED

Has been duly registered in accordance with the provisions of
Section 17(2)(a) of the Money Laundering (Prevention and Prohibition)
Act, 2022 and any other Law or Regulation.

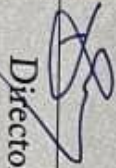
Director



Date of Issue: 22nd APRIL, 2024

261360



OUR MISSION

- The satisfaction of our clients is the benchmark against which we measure our success.
- Dedication to our (Isms must be manifested in the quality of service that we provide.
- Our commitment to the highest quality of projects must be exceeded in total attention to the safety of all of those with whom we come into contact.
- To provide Total Quality Services (TQS) and Total Quality Management (TQM) in the areas of:-
 - a. Building and Engineering Construction Services and Maintenance Operations
 - b. Environmental Protection and Safety
 - c. Flow lines Construction and Repair
 - d. Prefabrication Services and Equipment supply by.
 - i. Using latest technology available worldwide at a competitive price it.
 - ii. Working closely with our clients, key suppliers and communities To improve the quality of our services.
 - e. Building and Engineering Construction
 - f. Pipeline technology
 - g. Manpower
 - h. Project Management consultancy
 - i. Well head Services
 - j. International Procurement of different kinds of Valves, specially Flanges and Fittings Piping product . Wellheads, Oil tools. etc.

PHILOSOPHY

Our key strength is the human assets backed up by appropriate technology and expatriates.

We continually put in place the right people, materials infrastructure and technology that could rise above the competitive edge. The close alliance of three primary elements strong project management, well executed construction and installation activities, and advanced technology are the key elements of successful projects. ASHMAN CREATION LIMITED competitive edge is its ability to physically implement a wide range of cost-effective, innovative technologies.

COMMITMENT TO QUALITY

THE ASHMAN CREATION LIMITED maintain high quality standard with a continued focus on the developed, training, and implementation of specific projects control techniques and project pre-planning methodologies.

Head Safety and Quality Management are at the forefront. The philosophy is quite simple. Pre-planning and strong project management is critical to implementing and completing a project in a safe and timely manner.

We have an unequalled culture of service Excellence that guarantees second to none top quality services.

OUR STRATEGICAL PLANNING



Total Quality Strategy

ASHMAN CREATION LIMITED is committed to quality of service in every area of her engagement to ensure a full compliance to international oil field standards (API and ISO - best editions). To this end **THE ASHMAN CREATION LIMITED** works within the constraints of a Total Quality Management (TQM) systems in view of complying to ISO 9002:04.

Total Quality to **THE ASHMAN CREATION LIMITED** means delivering within schedule and budget. This strategy has so much influence in our work method (in that management staffs are trained, or in every project to ensure that jobs are delivered according to forecast.

THE ASHMAN CREATION LIMITED as an Building and Engineering Industry services company with both expatriate and local high-tech personnel will constantly abide by its Mission Statement by applying the seven maniples of

- i. Seizing goals and objectives for the different Section.
- ii. Establishing accurate coning measurements
- iii. analyzing strategic options and selecting appropriate strategies.
- iv. Analyzing its markets scope and sphere of operations.
- v. Analyzing its competitors in the market constantly.
- vi. Constantly assessing its strength.

OUR MAIN GOAL:

We bring to our work:

- i. A proud heritage of accomplishment, integrity, excellence by our staff with many years experience and commitment to our customer's interests.
- ii. To develop a warm relationship with our clients to provide the most reliable, honest, well-engineered solution to problems and together achieve higher levels of productivity and profitability within business.
- iii. Do our work safely and in consonance with environmental laws and by-laws.
- iv. Respond to our rapidly changing world with entrepreneurial approaches.

ASHMAN CREATION LIMITED employees with affiliated partners have worldwide experiences in the (Building and Engineering services industry). With our specialized and responsive management team, **ASHMAN CREATION LIMITED** offers our clients a full capability in services ranging from preliminary studies and engineering design and planning through materials procurement, prefabrication and construction / installation to Startup! Commissioning.

We can also provide engineering management counseling and guidance in technical, financial and general business, logistics, strikes and governmental matters.

Our services includes:

- Building and Engineering Construction
- Pipeline construction of various dimension
- P & I D
- Plumbing
- Refractory Engineering
- Fabrication & Quality control
- Inspecting pipeline of right of way
- Deoiling and cleaning
- Environmental & Oil spill services
- Testing and commission of pipeline construction
- River crossing /peddling
- Rock ditch and concrete coaling operation
- Grading
- Civil Engineering
- Mechanical/Piping - on-shore/swamp/off-shore
- Electrical and Instrumentation
- Corrosion and Control
- Civil Construction
- Outlet and inlet fabrication
- River Crossing
- Surface water wilding
- Berrying of pipes under Water

ENVIRONMENTAL PROTECTION AND SAFETY:

Due to strong Government emphasis on environmental concern and proper waste disposal consideration, **THE ASHMAN CREATION LIMITED** has upgraded the Community Affairs, Security, With, Environmental and Safety (CASHES) officers to a newsman status.

Our specific goal under the CASHES policy is to assist customers/clients in their efforts to minimize both quantity and severity of liquid and solid waste, and to provide treatment options associated with waste management. It is the philosophy of **ASHMAN CREATION LIMITED** that accidents injuries are preventable and therefore unacceptable in our yeas of operations.

THE ASHMAN CREATION LIMITED activities are therefore organized planned and executed thus: -

- protect and promotes the health of its cannon and conduct its activities with minimum uncial on any of third party or host community.
- Ensure the security of company men and materials inclusive of third party avoid injury to workers (s), sub-comments and third party in our area of operation

management and supervisors are accountable for the safely of all employee working under their supervision and am expected to organize and conduct operations in the same manner at all time, however, every employee has duty to take reasonable care for his or her own safety of other who may be affected by acts or omissions **ASHMAN CREATION LIMITED's** golden rule is WORK SAFELY, OTHERWISE DONT

OPERATIONS AND MAINTENANCE

THE ASHMAN CREATION LIMITED provides and on the job training both for an initial period following plant commissioning and longer periods of operations to suit clients need.

We maintain local assembly, refurbishment and testing facilities in Nigerian to support both the building and engineering operations.

In addition to routine maintenance **ASHMAN CREATION LIMITED** also provides shutdown turn-around services were the ability to resource and mobilize a team of experienced personnel is paramount.

OPTIMUM UPGRADES

To stay ahead of the explosion in systems technology. **THE ASHMAN CREATION LIMITED** has initiated substantial upgrades to the current computer system that will make doing business even easier for both **THE ASHMAN CREATION LIMITED** and its clients.

The current goals is to provide a network of personal computers for more efficient e-mail deliver' and dissemination of client information. Furthermore, full time programing staff has been added to assist with the continuing changes and reporting requirements for all software modules, we are continually working on linking with vendors to expedite the tracking process. Soonest, **THE ASHMAN CREATION LIMITED** will be operating a fully immense website in all the divisions of the company.

Human husbandry division

Our human husbandry division was designed to support our many logistics requirement and realization that such a services is needed and greatly appreciated within the community. We have decided to offer these in-house services to the companies within Nigeria simply comprising the many aspect of personnel movement Transport, Airfare/scheduling and monitoring flight arrivals and departure, meet and assist at immigration custom and transport to our base office for final disposition.

ASHMAN CREATION LIMITED has entered into various joint venture agreement and other types of working agreement with several small indigenuous companies already established and perharps lacking the technologies, network of companies forward or other skill necessary to move their companies forward at a more rapid pace.

With good network of manpower pool available to **ASHMAN CREATION LIMITED** we can mobilize at short notice a great number of well qualified indigenious Europeans, Americans and Asian Expatriate staff on request, qualified in diverse field of building and engineering related service disciplines normally in Nigeria. Documentation of their qualification in available on request and Vis-a-via their passport, transport, visa, accommodations and health as part operational package.



CONNECTION PROTECTION

For Harsh marine application ASHMAN CREATION LIMITED offers rugged, hermetically sealed connectors that insures integrity of electrical; connection in a variety of common marine operating environment. These precision connectors provide protection for FUEL, CORROSION SALT spray or severe WEATHER, and withstand pressures encountered to 80 metres in depth.

Choose from more than 30 sealed and unsealed body types for cable and panel mounting. Select form a broad range of contact configuration including coaxial, triaxial, multiple, mixed, high voltage and thermocouple in standard or custom designs.

KEYING & LOCKING SYSTEM

This offer unparalleled ease of use while preventing damage to contacts and insulation materials. Our reliable connector packages will help carry out products through the most demanding conditions.

CORROSION PROTECTION

Sand / grit blasting and application of protection coating to:

- Fabricated steel structures
- Fabricated pipes and fittings

WELDING QUALITY CONTROL

Non-destructive test/Inspection

- o Magnetic particles Inspection (MPU)
- o Dye Penetrant
- o Radiographic (X-ray)

CATHODE PROTECTION

- Engineering and design
- Materials procurement
- Installation, Testing and commissioning
- Maintenance

Equipment supply/design and fabrication

To provide equipment and supply to the oil and gas industry, we are equipped to offer quality oil fields related products and services from the major oil and gas field manufacturers at competitive prices.

Weather you are operating on land, swamp or offshore, we are prepared to meet your

requirement in association with our foreign Technical partners.

SPECIALITY

- Process plant design, Engineering and consultant /marine leasing /manpower
- Building, Engineering and Pipeline Technology
- Turn around maintenance programming for refineries petrochemical plant etc
- International and local procurement

PRESSURE PIPELINE NETWORK

Swamp/flow station (upgrade/maintenance/new installation)

Offshores/swamp/land flowlines- (construction and repairs)

Swamp /land trunk lines-(construction and repairs)

Fire water system – (maintenance and installation)

Gas file and injections lines –(maintenance /constructions)

Storage and pressure vessels –(maintenance/construction)

NEW BUSINESS DEVELOPMENT

ELECTRICAL & SLICK WIRELINE SERVICE

- Wire line conveyed Gyro Services
- Wire line conveyed perforation services
- Wire line conveyed cutting services
- Production logging
- Slick line services

SNUBBING SERVICES

Snubbing work over services for thru-tubing jobs and minor interventions complete well work over jobs; retrieved of old completion and re-completion with out snubbing unit

WORK OVER JACK UP BARGE

In order to integrate the wireline and snubbing services for a seamless solution provision **T ASHMAN CREATION LIMITED** would in the future acquire a jack-up self propelled barge in order to enhance her capabilities for offering low cost well work over services to operators.

DREDGING SERVICES & LANDFILL

ASHMAN CREATION LIMITED is gearing up to provide dredging services for clients in the swamp or port requiring dredging and reclaiming

ASHMAN CREATION LIMITED

- Integral blades and sleeve stabilizer
- Rotary reamers
- Tubing (P.H.6 and special profiles)
- Hydro clean products(hydro clean is a trademark of SMFI France): hydro clean low cleaning reduce rotary torque and Profiler improve hole cleaning reduce rotary differential sticking)
- Drop-in check valves
- Non magnetic drill collars and stabilizer (on special request)
- Finishing tool (spears overshoots mills cross –over, junk Baskets, finishing magnet, finishing safety joints)
- Cashing cutters
- Single trip whipstock assemble
- Self –powered and AC welding machines

HERE ARE THE SERVICES ASHMAN CREATION LTD RENDER TO SINOMA CBIM NIG. LTD



NO	设备名称 work description
—	机械设备安装 Mechanical equipment installation
1.1	回转窑、辊压机、破碎机及附件安装 Rotary kiln, roller press machine, Crusher and accessories installation
1.2	工艺收尘设备及附件安装 Big bag filter equipment and accessories installation
1.2.1	散件组对（下灰斗，中箱体） Parts assembling (lower hopper, middle box)
1.3	小型收尘器 Small bag filter
1.4	堆取料机及附件安装 Stacker and reclaimer installation
1.5	堆取料机配重 Stacker reclaimer counterweight
1.6	提升机、皮带输送机及附件安装 Bucket elevator and belt conveyor installation
1.7	链斗输送机、螺旋输送机及附件安 装 screw conveyor and accessories installation
1.8	空气输送斜槽安装 Air slide installation
1.9	选粉机及附件 Powder separator and accessories
2.0	篦式冷却机安装 Grate cooler installation
2.1	预热器、分解炉及喂料室安装 Preheater, Precalciner, Inlet chamber and accessories installation
2.2	系统风机、窑尾高温风机、窑头排风机等大型风机及附件安装 System fan, kiln tail high temperature fan, kiln head exhaust fan and other large fans and accessories installation
2.3	立磨、球磨机及附件安装 Raw mill, Ball mill and accessories installation

17

2.4	钢球安装 Ball installation
2.5	包装机、装车机、库内开式斜槽等设备 Packaging machine, loading machine, warehouse open chute and other equipment
2.6	其它机械设备安装 Other mechanical equipment installation
二.	其他安装 Other installation
1.1	预热器钢结构安装 Preheater System Steel structure installation
1.2	其他钢结构安装 Other Steel structure installation
1.3	风管、钢烟囱、溜槽等非标设备安装 Installation of non-standard equipment such as air ducts, steel chimneys, and chutes
1.4	仓类设备安装 Hopper and bins installation
三	现场制作 Fabrication on-site
1.1	预热器、分解炉、喂料室及窑头罩制作 Preheater, Precalciner, Inlet chamber, kiln hood and accessories fabrication
1.2	料仓类及附件等制作 Hopper and bins fabrication
1.3	耙钉焊接安装 Anchor welding and installation
1.4	风管类、钢烟囱及附件等制作 gas duct stack fabrication
1.5	钢结构制作 steel structure
1.6	非标设备及溜子制作 Non-standard equipment and chutes fabrication
1.7	油罐制作及安装 Oil tank fabrication and installation
1.8	预埋件制作 Pre-embedded parts fabrication
四	现场零星用工 Sporadic labor on site

2. 管道安装工程 Pipeline installation works

2.1. 综合固定单价包括工作内容 Comprehensive fixed price

2.1.1. 管道安装工程包括设备材料卸车、出库、退库、及
包括需要机加工法兰制作) 阀井及检查井盖制作安装、
工作。

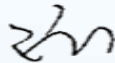

序号 No.	设备名称 Work description
1	管道支架制作安装 Pipe support production and installation
2	水管、气管、消防管道、油管及管件制作安装 Fabrication and installation of water pipes, gas pipes, fire pipes, oil pipes and fittings
3	UPVC 管道及管件安装 UPVC pipe and fittings installation
4	土方挖填 Earthwork cut and fill
5	检查（阀门）井砌筑 Inspection (valve) well masonry
6	管道设备安装 Plumbing equipment installation
7	管道除锈刷漆防腐 Pipe rust removal, paint and anti-corrosion
8	现场零星用工 Sporadic labor on site



中材建设有限公司
尼日利亚 KOGI 项目
6000t/d 熟料水泥生产线
筑炉安装工程
工程分包合同

**Subcontract for Furnace Construction Project of
Nigeria KOGI 6000TPD Clinker Cement Production
Line Project**

工程名称：筑炉安装工程

合同编号No.: SINOMA-KOGI-SUBCONTRACT-042

甲 方Party A: SINOMA NIGERIA COMPANY LTD

乙 方Party B: ASHMAN CREATION LIMITED

签约日期Signing Date: 2023Y 11 M 8 D

签约地点Signing Address: CBMI KOGI SITE

CONFERENCE ROOM, KOGI State, NIGERIA

8. 合同的签订

8. Signing of the contract

甲方 Party A: SINOMA NIGERIA COMPANY LTD

乙方 Party B: ASHMAN CREATION LIMITED

甲方代表 Representative

乙方代表 Representative

日期 Date:

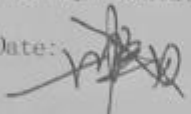
8/17/2023

日期 Date:

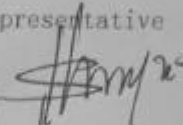
8/11/2023





C.E.O. LAWAL HASHIM





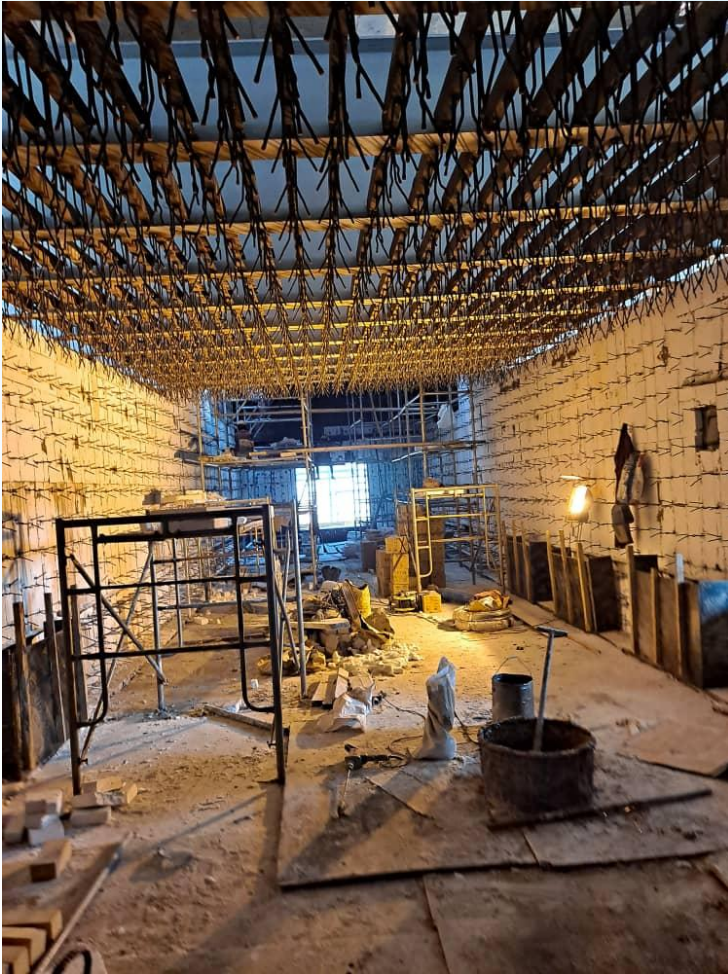

ANCHOR WELDING









REFRACTORY





Sinoma 中材建设有限公司
CBM Construction Co., Ltd

SUBCONTRACT FOR

SOKOTO Cement Production Plant Line 4

Contract Name: Fabrication and Installation Engineering

Contract No.: SOKOTO4-Subcontract-13

General Contractor: SINOMA NIGERIA COMPANY LTD

Subcontractor: ASHMAN CREATION LTD

Contract Date: Sep 16th, 2022

COMPLETED FABRICATION PROJECTS











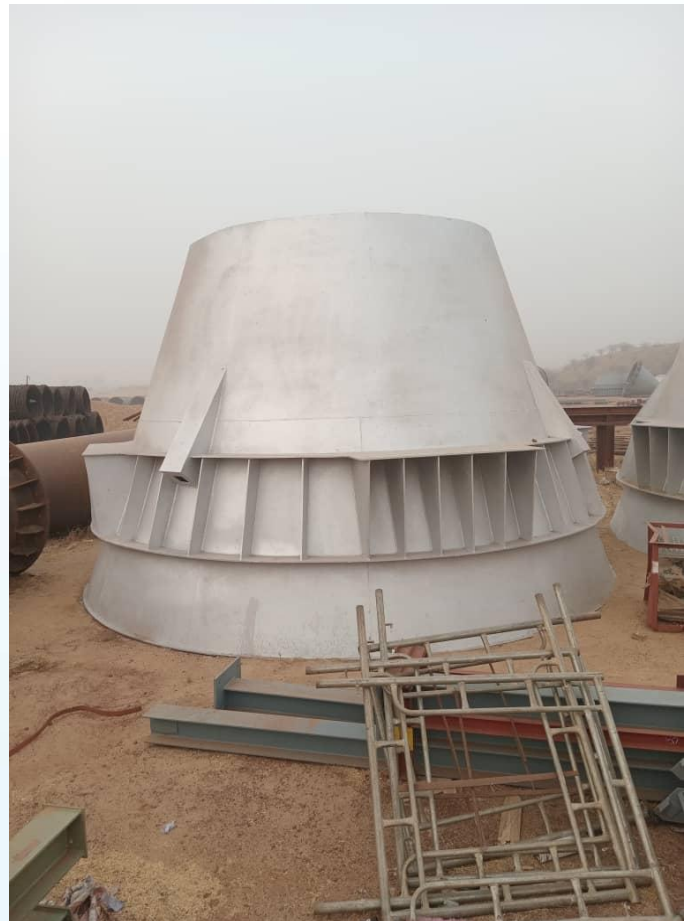







Sinoma 中材建设有限公司
CBMI Construction Co., Ltd.



SUBCONTRACT FOR

EDO Cement Production Plant Line 4

Contract Name: Fabrication and Installation Engineering

Contract No.: EDO4-Mechanical Subcontract-03

General Contractor: SINOMA NIGERIA COMPANY LTD

Subcontractor: ASHMAN CREATION LIMITED

Contract Date: 10th ,2,2026

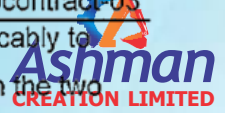

Subcontract or the Works or arising out of the Contract, the parties shall negotiate amicably to resolve the dispute throughout the performance of this Contract. If the dispute between the two parties cannot be resolved through friendly negotiation, they may submit it to the China International Economic and Trade Arbitration Commission in accordance with it's arbitration rules in effect at that time for arbitration in Beijing, and agree on an arbitrator to conduct the arbitration.

13. 合同的生效和终止 Effectiveness and Termination of Contract

13.1 本合同一式两份，由总承包商、分承包商双方各执一份，自双方签字之日起生效。合同在工作全部完成后自行终止。

This contract shall be issued as two copies with each one being kept by each party respectively. It will come into force immediately after it is signed by both parties and expired while work content under this contract accomplished.

13.2 本合同中英文对照，如有矛盾或歧义以中文描述为准。

This contract is constructed in the language of English and Chinese, in case of contradiction and disagreement, the description in Chinese shall prevail.

13.3 未尽事宜，双方协商解决。

Those things not mentioned in this contract shall be finalized on a basis of negotiation between both parties.

Contractual Parties 缔约双方:

General Contractor: SINOMA NIGERIA COMPANY LTD

General Contractor's Representative:

Date (日期):

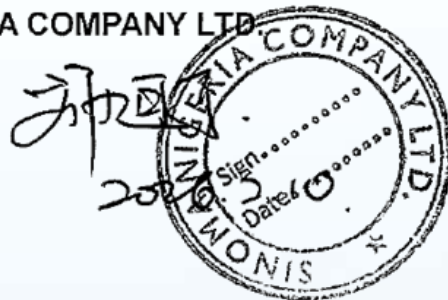

Subcontractor: ASHMAN CREATION LIMITED

Subcontractor's Representative: *[Signature]*

Date (日期): 10/02/2026

[Handwritten signature]

HERE ARE OUR WORKERS, MORE THAN 100 WORKERS IN DEFERENT AREAS OF SPECIALIZATION



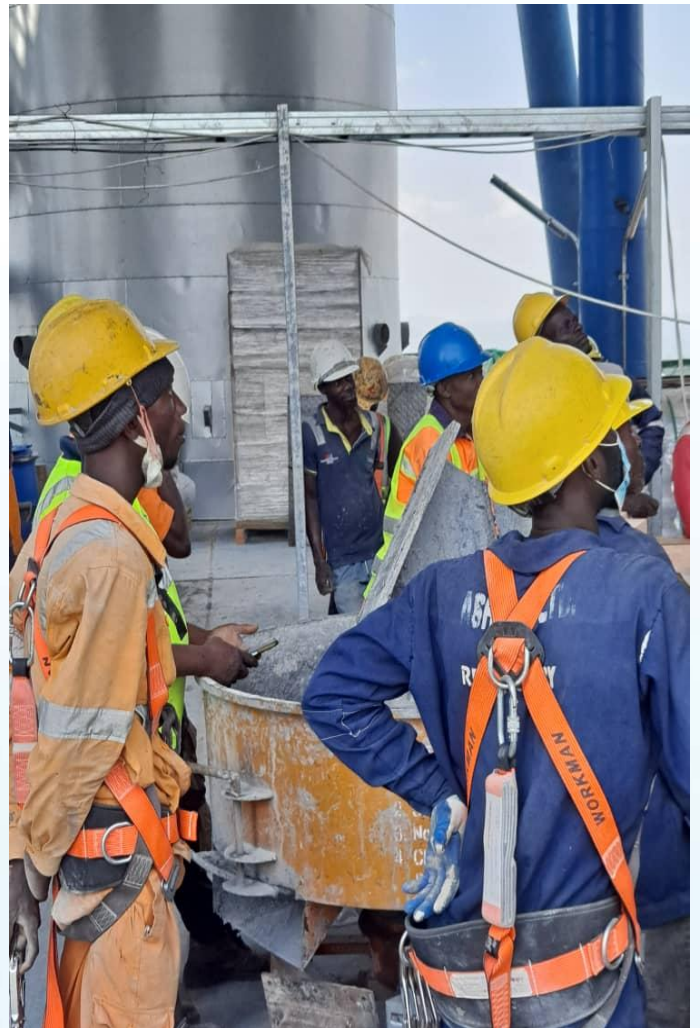
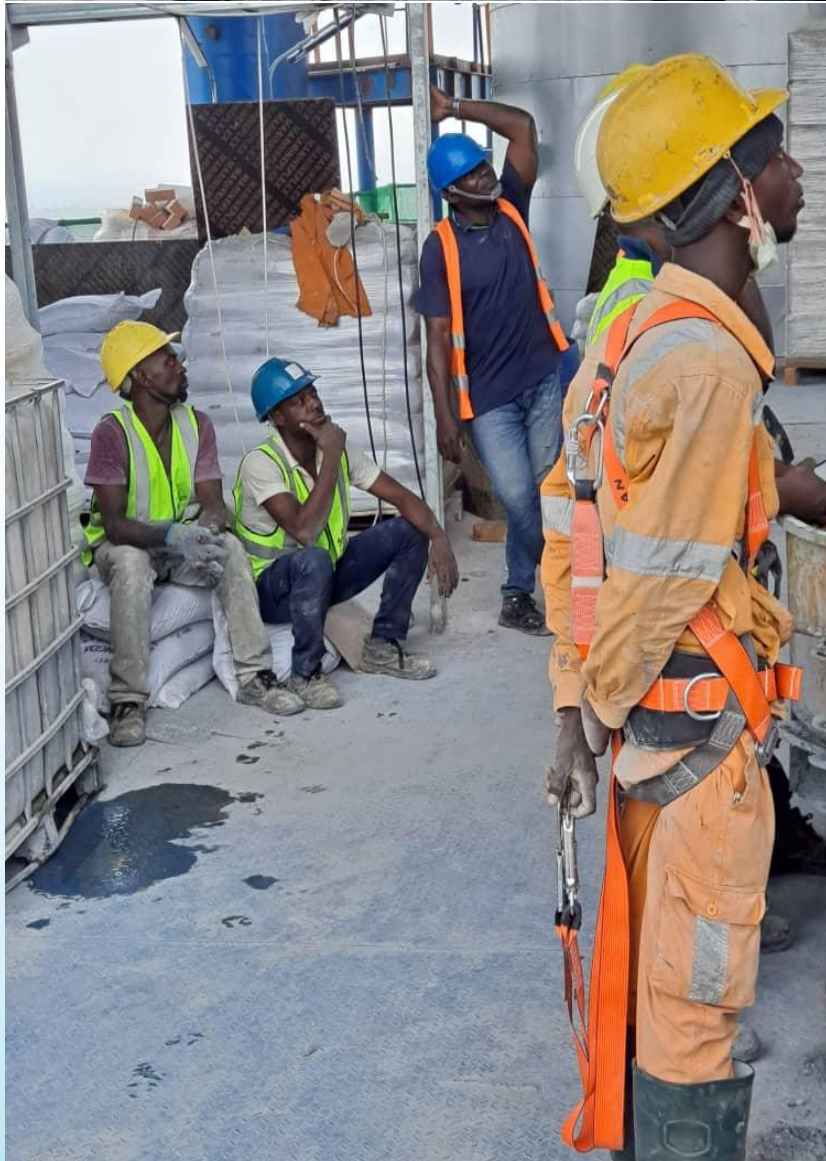
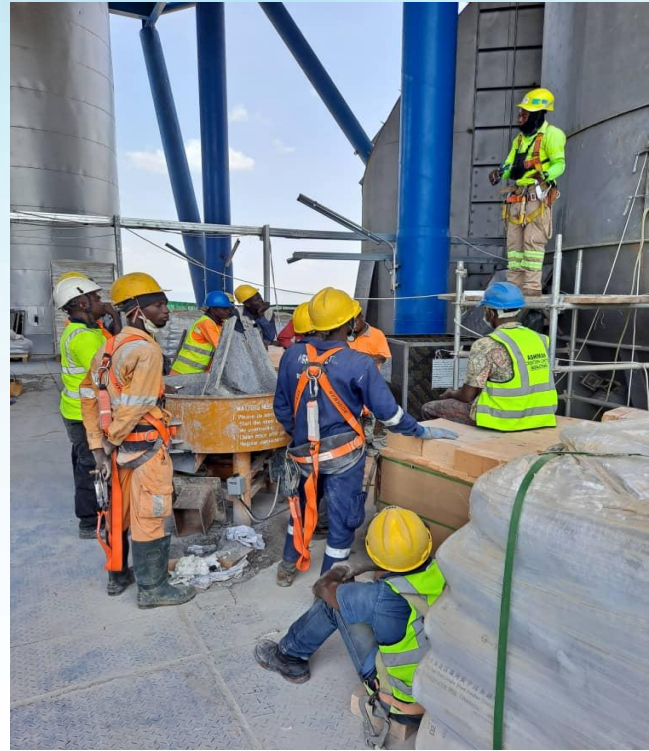

REFRACTORY



COMPLETED PROJECT

**Kogi 6000 TPD Clinker Cement Production Line Project
Mangal Industry Ltd.**



**NOTE: ALL EQUIPTMENTS
USED WERE PROVIDED BY
SINOMA NIG. LTD.**

OPENING CEREMONY OF THE BUA LINE 5 PROJECT

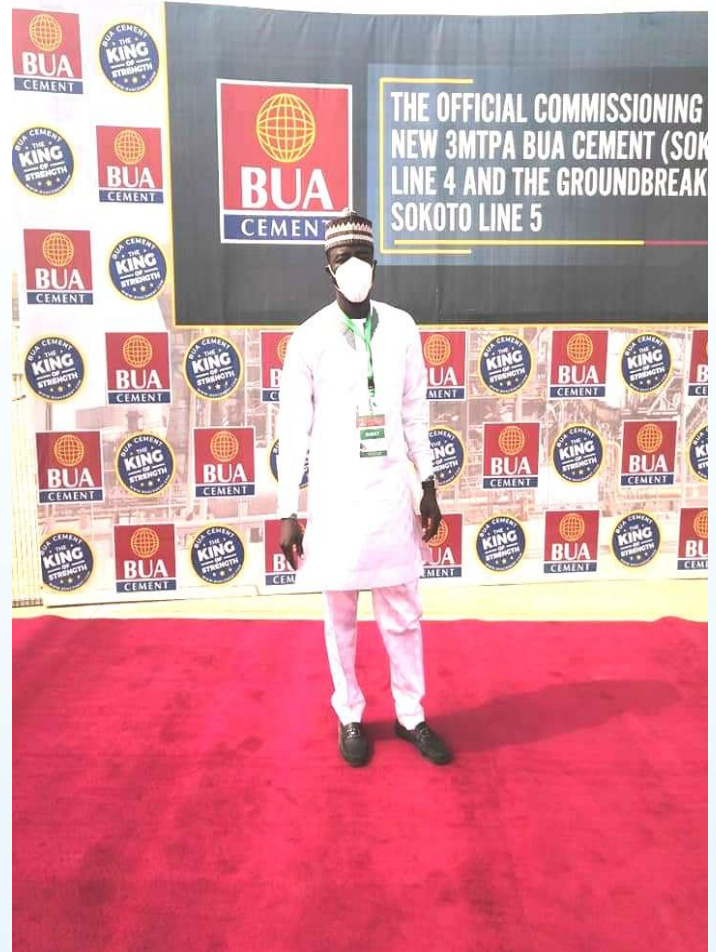

ASHMAN AND BUA CEO